Red Menace
Pope Pius XI assails Communist doctrines as subversive sophistry undermining foundations of the Christion world—Story on Page 3.

The Washington Post

The Weather
Today—Fair and slightly warmer.
Tomorrow—Showers with mild temperature; colder at night.
Yesterday—High, 49; low, 33.
Details on Page 21.

NO. 22,191 | Entered as Second-Class Matter, Postoffice, Washington, D. C. | WASHINGTON: FRIDAY, MARCH 19, 1937 | XX ★★★★ | Copyright, 1937, By The Washington Post. | THREE CENTS

600 Children and Teachers Are Killed As Explosion Wrecks School in Texas

Hundreds of bodies remained in the debris of the New London, Tex., school when this picture of the ruins was made.

Associated Press WIREPHOTO—(c) Daily Oklahoman.

Amelia Earhart Reaches Hawaii, Breaks Record

Hopes to Leave in 8 Hours for Howland Island; Leads 2 Clippers.

By the Associated Press.

Honolulu, March 18.—Amelia Earhart streaked out of the East today with a transpacific speed mark, brushed her hair and caught a nap for the next over-water jump of her flight around the world—a 1,532-mile adventure to tiny Howland Island. She hoped to take off again early tomorrow if weather permits.

"I'm terribly tired," she said as she told of handling the controls most of last night, relinquishing them only as she approached Wheeler Field for a landing.

Although Miss Earhart and her crew of three men deliberately throttled down the $80,000 Flying Labratory to save it for other perilous stretches on the world flight, it covered the 2,400 miles from Oakland, Calif., in 15 hours 51½ minutes. This trimmed 1 hour 6½ minutes from the previous mark of 16 hours 58 minutes by the Hawaii Clipper last December.

Amid the cheers of several hundred early morning spectators, some of them still in evening dress, Miss Earhart stepped out of the plane behind Paul Mantz. Then came her navigators, Capt. Harry Manning and Fred J. Noonan.

Still bareheaded and wearing slacks and leather jacket, Miss Earhart received flower leis from a reception committee of Army officers.

Asked how the flight compared with her solo hop from Honolulu to Oakland in 1935, Miss Earhart said it seemed "longer."

It was not longer, however. Her flight of January 11, 1935, required 18 hours 16 minutes to cover the same 2,400 miles in the other direction.

A few minutes after the landing Miss Earhart was driven to the home of Lieut. Col. John McDonnel for a rest, while Mantz, her technical adviser, groomed her plane for the trip over the hitherto unflown miles to Howland Island.

Although Miss Earhart's plane was the last of three big planes to take off from Oakland for the overnight ocean flight, she was far in the van of two sky clippers at the finish.

Today's Index

	Pages.
Amusements	14
Bridge	14
Classified Advertisements	24, 25, 27
Comics	26
Crossword Puzzle	17
Death Notices	17
Editorials	8
Financial News	22, 23, 24
Hollywood	14
Night Clubs	17
Pegler's Column	9
Pictures	18
Radio	17
Society News	16
Sports News	19, 20, 21
The Post's New Yorker	14

Proctor Takes Step To Obtain Divorce For Mrs. Simpson

By the Associated Press.

London, March 18.—England's ponderous divorce machinery seemingly moved a step nearer to giving Wallis Warfield Simpson her freedom tonight so that she can wed Edward of Windsor.

The King's proctor, powerful behind-the-scenes figure in the drama which shook the world, actively entered the case with an unexpected petition—but one which legal authorities said boded well for Mrs. Simpson's chance of winning an absolute divorce decree April 27.

The proctor, Sir Thomas Barnes, is to appear tomorrow before Sir Boyd Merriman, president of the divorce court, for "directions."

Legal authorities said they considered the petition for instructions as the proctor's next to last step before permitting Mrs. Simpson's divorce decree, obtained at Ipswich on October 27, 1936, to become final.

House Passes Neutrality Bill By 374 to 12

By Sidney Olson.

Riding to a crushing victory that nearly obliterated the advocates of mandatory neutrality, the McReynolds neutrality bill passed the House last night by a vote of 374 to 12.

The bill significantly had been amended to put cash-and-carry neutrality on a two-year trial basis as a national peace policy. This amendment, introduced by Representative James A. Shanley (Democrat), of Connecticut, was approved by Chairman Samuel D. McReynolds, of the House Foreign Affairs Committee, author of the bill.

McReynolds, admitting there may be a fight in House-Senate conference over the differences between the Pittman bill that passed the Senate and his own measure, told reporters:

"We'll stand back of this bill to the limit."

The Pittman bill allows the President discretion over the "carry" provisions, but is mandatory in its "cash" legislation. The McReynolds bill allows the President wide discretion in both instances.

The two-year trial, allowing the cash-and-carry provisions to expire May 1, 1939, was regarded as a concession to the mandatory neutrality proponents in both House and Senate.

The 12 who voted against the McReynolds measure in the House last night were Robert L. Bacon (Republican), New York; John Toussaint Bernard (Farmer-Labor), Minnesota; Usher L. Burdick (Republican), North Dakota; John M. Coffee (Democrat), Washington; Everett M. Dirksen (Republican), Illinois; Louis Ludlow (Democrat), Indiana; Noah M. Mason (Republican), Illinois; Jerry J. O'Connell (Democrat), Montana; John M. Robsion (Republican), Kentucky;

Continued on Page 2, Column 1

Court Reform Is Vital Need, Says Law Dean

T.F.Konop, of Notre Dame, Calls President's Plan a 'Safety Valve.'

By Robert C. Albright.

An "outraged" people will "by amendment sweep the Supreme Court out of the constitutional picture" unless the Constitution is reinterpreted, the Senate Judiciary Committee was warned yesterday.

Robust, white-haired Dean Thomas F. Konop, of the Notre Dame University law school, told Senators the President's court plan is a "safety valve" to save the Supreme Court and its jurisdiction. But on cross-examination he testified there is "no certainty" it would solve the problem.

Konop, a former member of Congress, said the Supreme Court "is usurping the power of Congress and the President." Construction of the "spirit" as well as the "substance" of the Constitution is needed, he said.

His testimony followed sharp examination of Dean Leon Green, of the Northwestern University law school, who told the committee some "political control" of the Supreme Court was contemplated in the Constitution. Green charged the court majority with an "intolerant" attitude toward congressional legislation.

The Notre Dame law dean said action by the people would be provoked by the "inability of Congress and the President to protect them and their resources."

"We will then have an amendment which will deny the power of the Supreme Court to sit in judgment upon congressional legislation and probably State legislation as well," said Konop.

The witness said the country had been "jolted" by Supreme Court decisions "striking social and beneficial laws from the statute books."

"Ought we to be surprised that there is some discontent among our

Continued on Page 5, Column 2.

Schoolgirls Describe Death Of Other Pupils in Explosion

One Saw Teacher Buried Beneath Mass of Falling Bricks.

By the United Press.

Kilgore, Tex., March 18.—Lying on a hospital cot here, blonde, gray-eyed Paula Echols, 15, student in the New London school, still shook from fright tonight as she told of the explosion which demolished the building and killed hundreds of her schoolmates.

"Everything was very quiet and about 20 of us were studying English in our classroom," she said, "when the building seemed to shake and the entire roof fell in on us, all at once.

"A huge mass of brick and mortar fell between my desk and my teacher, burying her except for one leg and a corner of her desk.

"Everyone started screaming and a boy seated across the aisle from me cried, 'Oh, help me.'

"I was pinned underneath my desk, unable to move. One of the boys seated next to the window, who was not struck by the falling beam, pulled me out and crawled outside with me."

"The only thing I remember was that as the building started to crumple I saw a huge piece of stone hurtle through the air and pass completely through the body of an automobile parked near the building.

"The worst part of the explosion seemed to come from the front of the building. The students sitting in the back of my classroom were completely covered, while those on the front row were able to be carried out.

"Our classroom was located at about the middle of the building, on the north side."

Aviator Loses 3 Children.

New London, Tex., March 18 (AP). Three of Joe Davidson's four children lost their lives in the London Consolidated School blast.

"This is the worst I have ever known," said the 54-year-old World War aviator and holder of the Croix de Guerre. Planes twice were shot down under him during the war.

Children Blown Through Roof, Leaped From Shattered Walls.

(Martha Harris, 18-year-old student in the New London school, was a short distance away from the structure when it burst asunder with a terrific roar and killed hundreds of children. She describes the scene.—Editor's note.)

By Martha Harris.

Written for the Associated Press.

Overton, Texas, March 18.—I was in the home economy building about 60 yards from the school when I heard a terrible roar. The earth shook and brick and glass came showering down.

I looked out a window and saw my friends dying. Youngsters were blown out through the top onto the roof. Some of them hung up there and others fell off to the ground. I saw girls in my class jumping out windows like they were deserting a burning ship.

My brother, Milton Harris, 16 years old, jumped and didn't get a scratch; just a little bruise on his knee when he hit the ground. My friend, Geraldine Ruffin, jumped out too and was not hurt.

My brother said the place just blew up all of a sudden and scared them awfully. It took his breath away and all he knew was he had to jump somewhere, anywhere.

I saw a girl fall out of the top down through a big window which opened to the outside. The glass cut her leg just like a knife would.

The bodies of the kids were stacked up just like you would stack up cakes after the explosion.

I'll never forget how I saw my playmates' bodies torn, some of them were blown to bits and never will be found, I know. It was horrible.

Lindbergh in New Delhi.

New Delhi, India, March 18 (AP).—Col. and Mrs. Charles A. Lindbergh landed here this afternoon on their aerial tour of India.

Truce Reached As Miss Perkins And Rand Meet

Agree on Basis for Ending Strike After Day-Long Parley.

On the Strike Front.

A basis for settlement of the strike at six plants of Remington Rand, Inc., was settled after a day-long conference in Secretary Perkins' office.

Sit-down strikers in a Woolworth five-and-ten-cent store in New York were removed by force.

Six thousand Chrysler strikers wait court developments today on their eviction from Detroit plants in which they are barricaded.

By William V. Nessly.

A basis for settlement of the protracted and often violent strike at six plants of Remington-Rand, Inc., was agreed upon last night after a day-long conference at the offices of Secretary of Labor Frances Perkins.

The terms were accepted by James H. Rand, jr., president of the corporation; William Green, president of the American Federation of Labor, and other officials of the company and the federation.

Pending acceptance of the adjustment by the employes involved and by the board of directors of the company, its terms were not made public. However, Rand said that it would involve employment of about 1,200 strikers who have not returned to the company's employ or found other jobs.

Long Parley Held.

The conference and adjustment have nothing to do with the order of the National Labor Relations Board, issued on Monday, which directed Remington-Rand to re-employ 4,000 strikers and severely criticized the labor policies of the company, which it termed "medieval." In effect, however, it was assumed that the agreement would make unnecessary enforcement of the labor board's order.

Those participating in the conference yesterday were Rand, J. W. Simpson, Loring R. Hoover and Vernon Lowrey, all officials of the company; Green, John P. Frey, president of the Metal Trades Department of the A. F. of L., and Arthur O. Wharton, president of the International Association of Machinists, for the labor side, and Miss Perkins, Assistant Secretary of Labor Edward F. McGrady and Conciliator P. W. Chappell.

The bitterness that marked the long strike, called last May, was entirely absent as the conferees struggled through hours of negotiations. All were in a cheerful, laughing mood, apparently, when the conference broke up about 7 p. m. Rand thanked Secretary Perkins for holding the conference and he and Green posed for photographers smiling and shaking hands.

The statement issued by the conferees said that Green, Frey and

Continued on Page 5, Column 5.

School Blast Worst In History of Nation

Martial Law Declared as 1,500 Search Wreckage for Bodies; State Rushing Help to Area.

Additional Pictures on Pages 3, 4, 6 and 18.

By the Associated Press.

New London, Tex., March 18.—An amazing explosion killed hundreds of children here today, blasting apart their million dollar schoolhouse—ten minutes before dismissal.

Toll of the disaster—its cause a mystery—mounted rapidly tonight as hundreds of mangled bodies were taken from the wreckage. Troy Duran, principal of the school, estimated 600 students and teachers were killed. At dusk 300 bodies had been recovered.

It was the worst disaster of its kind in the Nation's history.

Gov. James V. Allred declared martial law in the precinct and ordered in National Guard troops. The Governor acted on information that the State highway patrol and other officers were unable to control the throngs that blocked highways and impeded relief work.

Seven hundred pupils and 40 teachers were in the two-story brick high school, central unit of the London Consolidated School, when it was suddenly blown to bits by the explosion. Most of them were in the school's huge auditorium.

With a force of tremendous proportions the walls of the building began to shake. Pupils and teachers alike were trapped. A low rumble sounded. Many thought it was a boiler explosion. None was sure hours later.

Superintendent Blames Gas for Blast.

Superintendent of Schools W. C. Shaw, who himself lost a son in the explosion, said he believed that it was caused by an accumulation of gas in the basement of the school. The building is situated in the heart of the rich east Texas oil fields. The building was heated by gas-steam radiators and there was no main boiler.

Witnesses said there was an ear-humming explosion after the grumbling roar that preceded the blast. The roof then, they said, moved up, the walls crashed outward and the roof fell into the wreckage, crushing those within.

The high school building was wrecked. Flames shot forth for a time. Nearby stood the grade school—empty—its several hundred pupils having already been dismissed for the day.

100 Bodies Taken to Nearby Town.

Bricks hurtled through the air for a quarter of a mile. Children were decapitated. Some were mangled. Some lost limbs.

Shaw likened the victims to rag dolls with their clothes torn off.

Some of the bodies were near the edge of the desolate heap of wreckage.

Rescue workers removed these first. One hundred bodies

Continued on Page 4, Column 1.

Paris Beauty, Who Shot Count, Tells in Diary Of Intimacy With 'Great Italian Statesman'

By the Associated Press.

Paris, March 18.—Police tonight announced discovery of an intimate diary of Mme. Madeline la Ferriere, brunette beauty held for the shooting of Count Charles de Chambrun, describing relations with a "great Italian statesman."

Extracts from the diary, read to newspapermen by Mme. La Ferriere's lawyer in the presence of Investigating Magistrate Le Girard, told of secret meetings with the "great statesman" in the inner recesses of a famous Roman palace.

One entry, as read by her lawyer, said:

"'Today,' he said, 'Ethiopia no longer means anything to me; now I only have the sweet memories of this unforgettable hour of love.'"

The extracts which were read showed the love affair reached a climax in July, 1936, and after that she was unsuccessful in seeing the "great statesman."

Their meetings, the diary recorded, always were arranged through a third person.

Count De Chambrun, wounded in the thigh as he boarded a train for Brussels yesterday, remained at a private hospital, where it was said his condition was not serious.

Mme. La Ferriere was granted several interviews by Premier Benito Mussolini while she was in Italy.

Her diary, which police said threw further light on the mystery of the shooting, was sealed by authorities as evidence in the case.

The prisoner, police said earlier, had declared she shot the count because he "betrayed my love" for a man "too famous to let me speak his name."

The diary, as outlined to the press, contained lengthy entries for each day, including the period from April to November, 1936.

Mme. La Ferriere's apartment was

Continued on Page 17, Column 4.

U. S.-Philippine Group Named To Study Trade

Effect of Earlier Date for Independence Will Be Surveyed.

By Franklyn Waltman.

Appointment of a joint committee of American and Philippine experts to study trade relations between the United States and the Pacific insular Commonwealth, particularly with a view to the effect which a shortening of the period before Philippine independence becomes complete would have, was agreed on yesterday by President Manuel Quezon of the islands and representatives of President Roosevelt.

This action was announced after President Quezon suggested the date of full independence, now set by the Tydings-McDuffie act for July 4, 1946, might be advanced to 1938 or 1939. It was indicated that if an earlier independence date is adopted preferential trade relations would be terminated at that time. Thereafter trade between the two countries would be regulated under a reciprocal agreement on "a nonpreferential basis."

All of this was revealed in a joint statement issued by President Quezon and Francis B. Sayre, Assistant Secretary of State. Sayre is chairman of the interdepartmental committee on Philippine affairs, which is acting on behalf of President Roosevelt in the preliminary discussions with President Quezon regarding the future of the Philippine Commonwealth.

Trade With U. S. Is Factor.

Prespects for advancing the Philippine independence date to next year or 1939, it was pointed out, depend on the findings of the joint committee of experts to which the problem will shortly be submitted for study. The principal question involved is whether the Philippine national economy can be adjusted to permit the Commonwealth to continue without disaster on a nonpreferential trade basis with the United States. At this time a large amount of Philippine exports is admitted to the United States duty free.

The American representatives in the conference made it clear that once the Commonwealth government is given complete and absolute sovereignity such preferential trade treatment must be terminated and that the Pacific islands must expect to be treated by this country as any other foreign country. Thus the Filipinos cannot have their cake and eat it, too.

President Quezon's suggestion that the independence date be advanced to 1938 or 1939 caused general surprise. In a letter published in the New York Times only last Sunday, President Quezon challenged the accuracy of a statement attributed to him that he had come to the United States to seek advancement of Philippine independence to a date before 1946. He indicated that the difficulties existing in the present relationship of the Philippines and the United States could be solved in some other manner.

Objection Is Stated.

The Philippine President's objection to the present relationship is that in the economic field Congress may make changes at any time, such as levying tariffs or establishing quotas, without the concurrence of the Philippine Commonwealth and that matters of domestic concern to the islands may be revised or revoked by the government of the United States during the transition period.

The text of the joint statement issued by Mr. Sayre and President Quezon was as follows:

"Arrangements are being made for the appointment shortly of a joint preparatory committee of American and Philippine experts. The committee is to study trade relations between the United States and the Philippines and to recommend a program for the adjustment of Philippine national economy. This announcement followed conferences between President Quezon of the Philippine Commonwealth and the Interdepartmental Committee on Philippine Affairs, which is acting on behalf of President Roosevelt in the preliminary discussions. Assistant Secretary of State Francis B. Sayre, is chairman of this committee.

"Inasmuch as the independence act provides that complete political independence of the Philippines shall become effective on July 4, 1946, and inasmuch as President Quezon has suggested that the date of independence might be advanced to 1938 or 1939, it was agreed that the joint committee of experts would be expected in making its recommendations to consider the bearing which an advancement in the date of independence would have on facilitating or retarding the execution of a program of economic adjustment in the Philippines.

"It was further agreed that preferential trade relations between the United States and the Philippines are to be terminated at the earliest practicable date consistent with affording tthe Philippines a reasonable opportunity to adjust their national economy. Thereafter, it is contemplated that trade relations between the two countries will be regulated in accordance with a reciprocal trade agreement on a nonpreferential basis."

AMERICAN COMFORT AT AMERICAN PRICES

MANHATTAN
MAR. 24th
Pres. Harding Mar. 31st
WASHINGTON—APR. 7th
Pres. Roosevelt Apr. 14th
A Sailing Every Wednesday at Noon To Ireland, England, France, Germany
Also American "One Class Liners" weekly to London — fortnightly to Liverpool.
Ask your local travel agent
Company's Office, 743 15th St. N.W.
Telephone NAtional 2600
United States Lines

New Faces in Congress

Thomas, of Texas, Works Out Daily to Preserve Waistline

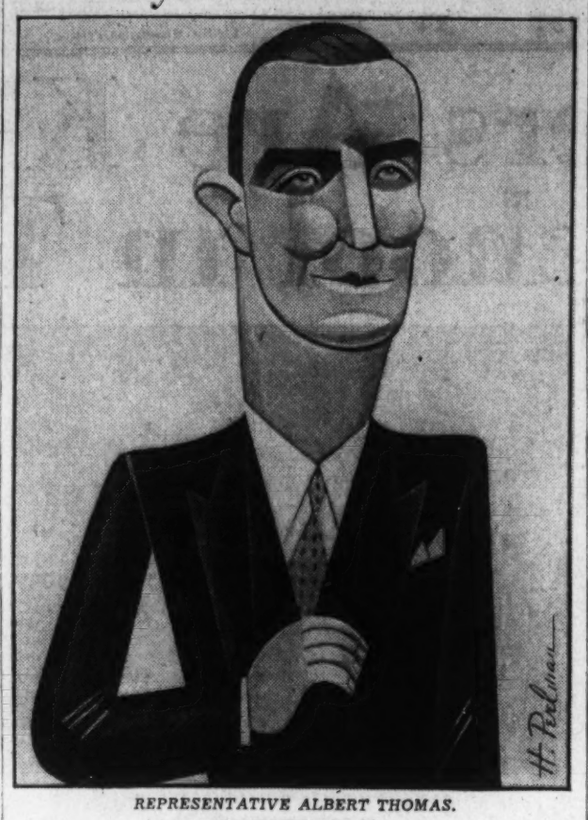

REPRESENTATIVE ALBERT THOMAS.

Eighth District Representative, Interested in Labor and Its Problems, Also Admits Gymnasium Is Hobby.

By Liam Lenihan.

Tall, broad-shouldered Albert Thomas hails from the short pine country of the Lone Star State.

The blue-eyed, 39-year-old Representative from the Eighth District of Texas, was born in the ancient Indian town of Nacogdoches, where his father kept a store.

Educated in the local schools, young Thomas entered Rice Institute at Houston, but left during the World War to enlist and serve as a second lieutenant.

After his discharge from the United States Army, Thomas rounded out his studies at Rice Institute, then entered the University of Texas where he received his law degree.

Elected county attorney for Nacogdoches County in 1927, Thomas served two terms, then resigned to accept appointment as United States District Attorney for the Southern District of Texas. He served in that capacity for 6½ years, but resigned after he was nominated for Congress in the August Democrat primary. He was returned unopposed last November.

The district which Congressman Thomas represents is mainly industrial and labor is more strongly organized there than any other part of the State. It is, Thomas pointed out, the largest district in Texas from the point of view of votes, and geographically speaking. It also contains the fourth largest port in the United States.

Representative Thomas' interests therefore center around labor and labor's problems and he intends also to take an active part in any proposed maritime legislation.

Poised, unaffected and shrewd, Thomas revealed he tried to answer letters from constituents with the same intense interest in each problem, however small, that prompted them to write him here.

"It becomes rather hard," he confessed, "when my mail hits the 70 to 80 letters a day mark. I try to be understanding and sympathetic, however, even though my best efforts may fall far short of perfection."

Hobbies? "Well, right now I am watching my waistline," he said. "I try to keep fit with daily workouts in the gymnasium."

Atlas Tack Bonus Charged at Trial

By the Associated Press.

Counsel for the Securities and Exchange Commission charged yesterday W. E. Hutton & Co. "unlawfully" paid a "bonus" to a customers' man for alleged manipulation of Atlas Tack Corporation stock in 1935.

The charge was made by Jacob Gruber in direct examination of John Christie Duncan, partner in the New York brokerage firm, who testified in the Government's suit to bar the company from ten stock exchanges.

An item of $1,795, Gruber said, appeared in the 1935 income tax report of Jerry McCarthy, Detroit, as a bonus from Hutton & Co.

The SEC citation named McCarthy, along with Herbert J. Adair, New York stock operator, and William E. Hutton 2d, manager of the firm's Detroit office, as instrumental in acquiring 37,000 shares of Atlas common stock and running the price up from $11 to $30. Duncan denied all knowledge of the alleged bonus.

Arms Factory Strike.

London, March 18 (AP).—All 1,200 employes of the Whitehead Torpedo Works, swamped with admiralty orders under Great Britain's $7,500,000,000 rearmament program, walked out on strike yesterday.

CourtChangeLeads In Southern Vote

Camilla, Ga., March 18 (AP).—President Roosevelt's Federal Court reorganization plan took a four to one lead tonight in early returns from rural Mitchell County's vote on the proposal, the second held in the Nation.

Five of ten precincts in an unofficial tabulation gave 487 votes in favor of the court plan to 120 against it.

Election officials said they expected 3,000 votes to be polled.

Mitchell County followed Randolph in holding an election to give the people a chance to express an opinion on Mr. Roosevelt's plan. Randolph, also in rural southwest Georgia, voted 1,092 to 174 in favor of the plan yesterday.

Still another county in the same section, Seminole, votes on the proposal tomorrow.

DRESS UP YOUR
Diamonds
FOR EASTER

REMOUNTING
$9.95 Up

Put your diamonds in modern settings—for Easter! You'll find, here, a splendid gathering of new and distinctive mountings—
CONVENIENT TERMS
★ No Interest Charge ★
★ No Carrying Charge ★

S. & N. Katz
Jewelers & Opticians
1114 F St. N.W.

Smartness in the Bag

5.00

Sketched are two stunning new Spring handbag creations that we are featuring in Crushed Cape. We just know you'll adore this distinctively different handbag leather. Black, navy, chaudron, gold, brown, grey.

Charge Accounts Invited
BECKERS
Mail Orders Filled
1314 F STREET N.W.

In Congress

YESTERDAY.

Senate.

Not in session.

Judiciary Committee continued court reorganization hearing.

La Follette Committee resumed civil liberties inquiry.

House.

Met at noon and adjourned at 6:25 p. m. until noon today.

Debated and passed permanent neutrality bill.

Rules Committee resumed propaganda investigation.

Agriculture Committee continued study of sugar tax bill.

TODAY.

Senate.

Meets at noon.

Considers bills on the calendar.

Joint Committee considers Government reorganization.

Judiciary Committee resumes court enlargement hearing.

Interstate Commerce Committee considers Guffey-Vinson coal bill and Federal trade bill.

House.

Meets at noon.

Begins consideration of State, Justice, Commerce and Labor supply bills.

Interstate Commerce Committee considers bill for railway signal systems.

Flood Control Committee studies a preliminary survey of small rivers.

Rivers and Harbors Committee considers stream pollution bill.

Appropriations Committee considers department supply bill.

Clubbed Suspect Dies in Hospital

Preston Swann, colored, 30, no fixed address, died in Gallinger Hospital early yesterday of a fractured skull after he was struck on the head with a nightstick by a policeman when "caught in the act" of stealing gasoline from a parked automobile.

Policeman E. B. Howlin, of the Ninth Precinct, said he struck Swann when the latter attempted to attack him in the 1200 block Fifth street northeast. Howlin said he surprised Swann siphoning gasoline from a car parked on Fifth street.

Lido Civic Group Hears Defense of Court Plan

Asserting the executive and legislative power of appointment must be used to meet "this disease of discord within the Supreme Court," John L. Lasky, young attorney, last night defended President Roosevelt's court program before the Lido Civic Association at the Mayflower Hotel.

Taking the opposite view of the program, Paul Hanna, secretary of the Junior Bar Association, assailed the proposed addition of six justices to the court.

Italy Ignores Coronation Because of Ethiopia Bid

London, (Friday), March 19 (AP).—Italy will boycott the coronation, May 12, of King George VI, Premier Benito Mussolini announced in an interview published today by the Daily Mail, because the British government invited Emperor Haile Selassie of Ethiopia to send a representative.

Students Fired Upon In Disorders at Giza

Cairo, March 18 (AP).—Police fired shotguns today into a mass of university students striking against coeducation at Giza, wounding an undetermined number. Mounted police reinforcements were rushed from Cairo.

Seven Placed on Trial For Soviet School Fire

Moscow, March 18 (AP).—Seven alleged "Trotzkyist counter-revolutionists" were brought to trial today at Novosibirsk, Siberia, charged with criminal responsibility in the deliberate planning of a school fire in which many children were burned to death.

Roosevelt Describes Origin Of His Economic Philosophy

Declares Plight of South in 1924 Turned His Thoughts to Needs of the Nation.

By the United Press.

Warm Springs, Ga., March 18.—A little frame cottage in the Georgia pines where Franklin D. Roosevelt sat years ago pondering the future of the South is the birthplace of the economic-political philosophy upon which his Presidency is based.

Mr. Roosevelt told the story to his Warm Springs "neighbors" today in dedicating a countryside Negro school built jointly by Julius Rosenwald funds and Government money and named "Eleanor Roosevelt."

"I was sitting on the front porch of my cottage in 1924," the President said, "when a young man approached. He asked me to deliver the diplomas at the Warm Springs School commencement exercises.

"Are you the president of the graduating class?" I asked.

"'No,'" he replied. "'I'm the school principal.'"

The youth was 19. He had completed one year at the University of Georgia and was working as school head at $300 a year so he could complete his education.

"That started me thinking," the President said. "If the principal earned only $300 a year, the three lady teachers were getting even less.

"One Warm Springs bank had just closed, a store had folded up. The community didn't have any purchasing power.

"The South, I thought, was at the mercy of people outside the South—conditions over which the South had no control that kept down prices.

"The South was starving. It couldn't pay teachers. Its children of this generation were getting no education. So I started learning economics."

At the same time, the President related, he started to build a nine-hole golf course at the Warm Springs Foundation, where he was a patient.

"The contractor," he recalled, "was paying his labor—both white and colored men—70 or 80 cents a day. Figure out what purchasing power their families had with which they could buy what they needed and keep the stores open."

Explaining the application of his economic-political philosophy to the Presidency when he took office in 1933, Mr. Roosevelt said:

"We began trying to think of the picture on a national scale. If we could only do something to stabilize for the people what they got for their work."

Now, four years later, the President listed the results in these words:

"Here we are in 1937. We can compare conditions in Warm Springs and in Meriwether County with conditions in 1924 to 1928. We are much better off. We've been thinking in national terms."

Mr. Roosevelt intimated, however, he is not completely satisfied with accomplishments of his Nation-as-a-whole policy.

"We still must raise economic standards," he said. "Georgia teachers should receive more nearly what teachers of New York State receive."

The school Mr. Roosevelt dedicated today is a T-shaped, red-brick building of one story, the 5,358th partly built with money provided by the Rosenwald fund. The Government supplied the balance through the Works Progress Administration.

Explorer Planning To Drop at Pole in 'Chute From Plane

St. Louis, March 18 (AP).—David Irwin, youthful explorer, said today he was considering the possibility of dropping by parachute from an airplane on the North Pole in a projected expedition in 1939.

He thought it would be feasible to land not only himself but dogs, sleds, supplies and other members of the expedition in that way at the top of the world.

The 27-year-old native St. Louisan said he got the idea from the Russians.

"I have been reading of the Russians dropping armies from airplanes in parachutes," he said. "I think it would be possible to drop my men, dogs, sleds and supplies at the pole and establish a base there. It is impossible for planes to land at the pole due to the constantly shifting and rough ice."

5 Cousins File Claims To Miss Comly's Estate

Columbus, Ohio, March 18 (AP).—Five cousins of the late Miss Marietta Comly filed suit in common pleas court today contesting the will whereby she gave $200,000 to Ohio State University.

Miss Comly died October 1, 1936, in Washington. Her will, disposing of an estate appraised at $326,033, bequeathed $200,000 to the university for medical and surgical research in the memory of her father, Dr. J. W. Comly, of Columbus; her brother-in-law, Dr. N. R. Coleman, and her sister, Mrs. Sarah J. Comly, all deceased.

Plane Reported Safe.

Mexico City, March 18 (AP).—A passenger plane, missing since Tuesday with six persons aboard, was reported safe today after being forced down near the border of Yucatan and Quintana Roo.

Il Duce Promises Libyan Moslems Fascist New Deal

Tripoli, Libya, March 18 (AP).—Premier Benito Mussolini made a new bid tonight for the loyalty and affection of Italy's Mohammedan subjects, promising them the Fascist regime soon will adopt laws "to prove to you how greatly it is interested in improving your destiny."

Il Duce, presented with a gem-studded Islamic sword to symbolize his leadership, instructed the assembled Moslems to spread his words to the people.

SPECIAL NOTICES

OFFICE OF THE MUTUAL FIRE INSURANCE COMPANY OF THE DISTRICT OF COLUMBIA, Washington, March 17, 1937. The 82d annual meeting of the members of the Mutual Fire Insurance Company of the District of Columbia will be held on the first Monday in April (the fifth proximo) at the office of the company, No. 1301 H street northwest, commencing at 12 o'clock noon.

By the charter of the company, the election of directors, selected from the members to conduct the affairs of the company, is required to be held at the annual meeting.

The by-laws of the company provide that at the annual meeting the first order of business shall be the election of a chairman and of a secretary; that at the above meeting two directors shall be elected for a term of three years, and that in the voting for directors the polls shall close at 5 o'clock p. m.

The annual statement will be ready for distribution at the office of the company about March 31, 1937.

L. PIERCE BOTELER, Secretary.

EARN more, secure a better position. Opportunities are numerous today. Free courses in calculating machines, Gregg or Boyd Shorthand, Bookkeeping, Touch-typing. Inquire Boyd's, 1333 F. NAt. 2340.

Stout Women—Slenderize!
Half-Size and Extra Sizes to Fit You
STOUT Slender SHOP
1336 7th ST. N.W. NO. 7202
"Look for Our Large Neon Sign"

"Give me Gibson's"

GIBSON'S CLUB Blended Whiskey
A light blended whiskey!
30% straight whiskey and 70% grain neutral spirits. The straight whiskies in this product are 2 years or more old. 15% straight whiskey 2 years old and 15% straight whiskey 5 years old. 90 proof.

GIBSON'S XXXX RYE
The connoisseur's whiskey
Blended Straight Whiskies—90 Proof

COPYRIGHT 1937, GIBSON DISTILLING COMPANY, ALADDIN, PA., EXECUTIVE OFFICES: 24 WEST 40th STREET, N. Y.

"GIVE ME Gibson's"

Topcoat Style

There isn't a topcoat you could buy at any price that is more authentically styled or expertly tailoured than a Hickey-Freeman garment. Designers and craftsmen who fashion these garments invest them with unexcelled tailouring and authentic styling. Every topcoat is a masterpiece of quality.

$50 and more

Goldheim's
1409 H STREET

A. & N. TRADING CO.
8th and D Streets N.W.

Will Be Closed All Day Today, Friday, March 19th

Because of death of one of the founders

ABRAHAM S. BERNSTEIN

PALL MALL
THE MODERN BLEND
STRAIGHT TOBACCO FLAVOUR
They're Better... Naturally!
15¢ FOR 20 CIGARETTES
AMERICAN CIGARETTE AND CIGAR CO. INC. MANUFACTURERS

Senior Built Up Junior

To A Standard
NOT
Down to A Price

• It has been the policy of the Freeny Company to MAINTAIN THE SAME STANDARD ADOPTED BY THEM 29 YEARS ago—a standard of CLOTHES EXCELLENCY THAT HAS MADE THE NAME OF FREENY NATIONALLY KNOWN—keeping abreast of the most modern methods of construction and creating styles that are envied by the leading tailors of America. We have guarded this standard of clothes excellency most zealously and expect to continue to do so.

• It would require slight effort to slide the scale down to the lowest price field that it is possible to offer. It would be easy for us to sell suits and topcoats as low as $15.00 or two for the price of one AND STILL HAVE NO COMPETITION—if that were our standard. But the Freeny customers have been educated and DEMAND BETTER THINGS IN CLOTHES CREATION AND QUALITY, as well as satisfaction that can only be had in Freeny's clothes at the uncompetitive price they are sold for.

We will always tailor good clothes—at a fair profit if we can, at a loss if we must—but we will always tailor good clothes.

FEATURING TODAY, TOMORROW AND THE NEXT DAY
135 Suits and Topcoats for
$38.50
We consider them good values at $60.00.

Also an endless selection of other spring and summer suits and topcoats regularly priced from
$35 to $90

We service all clothes bearing the Freeny label; call for, hand press and deliver FREE OF CHARGE. This service our customers have enjoyed for 29 years.

FREENEY'S, INC.
1006 Connecticut Avenue, Near K
Tailors and Direct Importers of Exclusive Woolens

Pontiff Urges World to Join Fight on Reds

Pope Warns Communism Undermines Foundations of Society.

By the Associated Press.

Vatican City, March 18.—Pope Pius XI, condemning "atheistic communism" as a false doctrine undermining the "very foundations of society," appealed today to "all those who believe in God to resist the furious attacks of the godless."

The Pontiff, in a lengthy encyclical entitled "Divine Redemptoris," decried Communist logic and implored the world to resist its spread by a return to the concepts of the church and by meeting "the great duties imposed by justice."

He urged that all differences be submerged so that the world's forces, Catholic and non-Catholic, church and state, might be arrayed to defend its institutions.

Acknowledging that communism's objective of righting for labor "the very real abuses" of the economic order are "entirely and undoubtedly legitimate," the Pope pleaded for the employers of labor to stand behind the church in seeing justice done.

"The wage-earner," he said, "is not to receive as alms what is his due in justice. Let no one attempt with trifling charitable donations to exempt himself from the great duties imposed by justice."

Subversive Ideas Growing.

The Pope assailed the theoreticians of communism as inimical to mankind and declared "the bitter fruits of subversive ideas which we foresaw and foretold," are multiplying.

"According to this doctrine," he declared, "there is in the world only one reality, matter, prime forces which evolve into plant, animal and man.

"Even human society is nothing but phenomena and a form of matter evolving in the same way. By the law of inexorable necessities and through perpetual conflict of forces, matter moves toward the final synthesis of classless society.

"In such a doctrine, as is evident, there is no room for the idea of God; there is no difference between matter and spirit, between soul and body; there is neither the survival of the soul after death nor any hope of a future life.

"Thus, man's liberty is destroyed. Every right of the human person is denied. Man becomes, as it were, a mere cog in the collectivist machinery which alone has unlimited control over the lives of men. All hierarchy of authority is nullified."

Family Is Profaned.

"The dignity of the indissolubility of marriage is set aside. The family is profaned. The woman is torn from her home and from the care of her children. Religion is dubbed an opiate. The very idea of God is rejected and condemned.

"Communism, therefore, is a system full of errors and sophism. It is in opposition to both reason and divine revelation.

"It is subversive to the social order because it means the destruction of its foundations; because it ignores the true origin and purpose of the state; and because it denies the right, dignity and liberty of human personality."

Those who permit themselves to be deceived into lending their aid toward the triumph of a doctrine "intrinsically wrong," the Pope declared, will fall first as victims of their error. No one, he said, who would save Christian civilization may collaborate with communism in any undertaking.

The Pope deplored the "truly diabilical perfection" of Communist propaganda whose evil effects, he asserted, already are evident in Mexico, Spain and Russia.

He emphasized the importance of more energetic resistance and declared the church should lead the way.

Declaring that "even in Catholic countries there still are too many who are Catholic hardly more than in name," the pontiff pleaded for Christian charity to commiserate and help those who suffer, and for justice in recognizing "the inalienable right of the workingman to a salary sufficient for himself and his family."

In the front line of the battle against communism, he said, should stand priests supported by religious groups and the states.

"This means all diligence should be exercised by States to prevent within their territory ravages of the anti-God campaign which shakes society to the very foundation," he said.

"For there can be no authority on earth unless the authority of Divine Majesty be recognized."

Stock Sales Suit Filed Against Gun Company

The Securities and Exchange Commission filed a bill of complaint in the District Court yesterday seeking to enjoin Automatic Guns, Inc., of Washington, and William Ray Baldwin, of Elk Mills, Md., president of the company, from further sales of that company's common stock in violation of the registration requirements of the securities act of 1933, as amended. Automatic Guns, Inc., waived affidavits and notice of hearing and consented to a permanent injunction before Justice Letts.

The Securities and Exchange Commission asked for the injunction on the basis of allegations that since July 27, 1933, the defendant corporation, through its officers, directors and agents, have publicly sold 142,788 shares of unissued stock of the corporation without their being registered with the commission, as required by the act.

Wirephoto: One of Hundreds Who Died Alike

Copyright by the Associated Press.

Heavy concrete pillars have been jacked up by oil workers, and this child's body, crushed under thousands of tons of debris in the cellar of the Consolidated School, awaits removal to a morgue.

Excerpts From Pope's Talk on Communism

Vatican City, March 18.—The text of the Vatican abstract on Pope Pius' encyclical on atheistic communism:

The encyclical, divided into chapters and numbered paragraphs, begins by pointing out the serious danger to which all nations are exposed by the inroads of communism.

After recalling how his predecessors and he, himself, had more than once called the attention of the world to this danger, the holy father asserts the necessity of a new, solemn document.

"Therefore we believe it to be our duty to raise our voice once more in a still more solemn missive in accordance with the tradition of this apostolic see, the teacher of truth, and in accordance with the desire of the whole catholic world which makes the appearance of such a document natural.

"We trust that the echo of our voice will reach every mind free from prejudice and every heart sincerely desirous of the good of mankind.

"We wish this still the more because our words are now receiving sorry confirmation from the spectacle of bitter fruits of subversive ideas which we foresaw and foretold, and which are multiplying fearfully in countries already stricken, or threatening every other country of the world.

"The doctrine of communism was founded on the principles of dialectical and historical materialism previously advocated by Marx and, of which, the theoreticians of bolshevism tried to prevent the only genuine interpretation."

Even Society Nothing.

"According to this doctrine there is in the world today only one reality, matter, prime forces which evolve into plant, animal and man.

"Even human society is nothing but phenomena and a form of matter evolving in the same way. By the law of inexorable necessities and through perpetual conflict of forces, matter moves toward the final synthesis of classless society.

"In such a doctrine, as is evident, there is no room for the idea of God; there is no difference between matter and spirit, between soul and body; there is neither the survival of the soul after death nor any hope of a future life.

"Thus, man's liberty is destroyed. Every right of the human person is denied. Man becomes, as it were, a mere cog in the collectivist machinery which alone has unlimited control over the lives of men. All hierarchy of authority is nullified.

"The dignity of the indissolubility of marriage is set aside. The family is profaned. The woman is torn from her home and from the care of her children. Religion is dubbed the opiate of a people assailed with any weapon at hand. The very idea of God is rejected and condemned.

System of Errors.

"Communism therefore is a system full of errors and sophism. It is in opposition to both reason and divine revelation.

"It is subversive to the social order because it means the destruction of its foundations; because it ignores the true origin and purpose of the State; and because it denies the right, dignity and liberty of human personality.

"That a system so obviously erroneous should be so widely accepted is due to the false ideal of justice and equality which communism has held up to the masses, promising elimination of many undeniable abuses and improvement of the condition of the poor working man.

"Deceived by the theses and promises, they have blindly followed the prophets of the new doctrine, unable to perceive the very serious errors of communism.

"By pretending to desire only betterment of the condition of the working classes, by urging removal of the very real abuses chargeable to a liberalistic economic order and by demanding a more equitable distribution of this world's goods (an objective entirely and undoubtedly legitimate), Communists take advantage of the present world-wide economic crisis to draw into the sphere of their influence even those sections of the populace which on principle reject all forms of materialism and terrorism.

In addition to the sad plight in which liberal economics have left the workingman, two other factors undoubtedly hastened this diffusion: Clever, widespread propaganda organized with truly diabolical perfection and the inexplicable silence of a large section of the press in the face of the spread of communism.

Sad Effects Evident.

Meanwhile, the sad effects of the evil already are evident in several nations, such as Mexico and Spain and especially Russia, which was chosen, so to speak, as the ground for this new doctrine.

To the real Russian people, saddened and oppressed, the Holy Father offers an expression of his paternal sympathy.

"In making these observations it is no part of our intention to condemn en masse the people of the Soviet Union. For them we cherish the warmest paternal affection. We are well aware that not a few of them groan beneath the yoke imposed on them by men who in a very large part are strangers to the real interests of the country.

"We recognize many others have been deceived by these fallacious hopes. We blame only the system with its authors and abettors who considered Russia the best prepared field for experimenting with a plan elaborated decades ago and, who, from there continued to spread it from one end of the world to the other."

To the errors of communism the pontiff opposes the doctrines of the Catholic Church which, acknowledging its God as a Creator, Judge and Loving Father, proclaims the equality of the brotherhood of man and defends the liberty of man and the rights of the human person.

Proposes Remedies.

"The church does not separate the proper regard for temporal welfare from solicitude for the eternal. If she subordinates the former to the latter—according to the words of her Divine Founder, Seek ye first the Kingdom of God and His justice, and all these things shall be added unto you' she is nevertheless so far from being unconcerned with human affairs and so far from hindering civil progress and material advancement that she actually fosters and promotes them in the most sensible and efficacious manner."

After this point the Holy Father proposes remedies to be applied against very grave modern ills, remedies which he epitomizes by inviting all his children to a renewal of Christian life.

"Even in Catholic countries there are still too many who are Catholic hardly more than in name."

In particular, the Holy Father recommends to the faithful detachment from worldly goods, Christian charity and especially justice; detachment from worldly possessions for these do not constitute man's true goods; Christian charity which should move all to commiserate and help those who suffer; justice above all which should induce employers and the wealthy to recognize the inalienable right of the workingman to a salary sufficient for himself and his family and safeguard, even in labor, his lofty dignity as a man and child of God.

"The wage earner is not to receive as alms what is his due in justice, let no one attempt with trifling charitable donations to exempt himself from the great duties imposed by justice.

"Both justice and charity often dictate obligations touching upon the same subject matter, but under different aspects; and the very dignity of the workingman makes him justly and acutely sensitive to the duties of others in this regard."

The Pope then recommends a better understanding and fuller study of the doctrine of the church, which alone, in the name of Jesus Christ, can point out the path to true civil progress.

Action must be joined to study if the Communist enterprise is to be effectively resisted.

Communism is intrinsically wrong and no one who would save Christian civilization may collaborate with it in any undertaking whatsoever.

Those who permit themselves to be deceived into lending their aid toward the triumph of communism in their own country will first fall as victims to their error.

"And because of the greater antiquity and grandeur of Christian civilization in the region where communism successfully penetrates, so much more devastating will be the hatred displayed by the godless."

Priests Should Lead.

In the front line of this battle against communism, says the holy father, should stand the priests, whose duty it is to show the way to all others by word and example.

After a special appeal to Catholics, workers and nonworkers, to put aside their vain trifling differences and unite in this great struggle, the holy father pleads with all those who believe in God to resist the furious attack of the godless.

Even the state should play a vital part in the attainment and hope for victory by aiding the activity of the church, by adopting timely measures and by giving an example of wise, prudent administration.

Safety Patrol Seizes Driver In Fast Chase

Taximan Gives Hazardous Exhibit of Carelessness in Busy Traffic.

By Howard F. Wentworth.

(Winner of first prize in the Nation-wide C. I. T. Safety Contest with his 1936 series appearing on The Post.)

Just before the afternoon rush-hour yesterday—as downtown traffic lanes teemed with homeward-bound motorists—a thoughtless taxi driver, apparently determined to reach his destination at any cost, created a furor along Constitution avenue with a hazardous exhibition of careless driving.

But he was just one of numerous drivers, encountered by the new safety patrol yesterday, who showed evident recklessness. More negligent motorists were observed during yesterday's cruise than at any time since the patrol started.

The taxi man ran afoul of the patrol car and Policeman George M. Patton near Fourteenth street and Constitution avenue. White traffic lines were being painted on the street and the intersection was jammed with cars waiting to pass in single file.

As the patrol car took its position in line, the taxi passed on the right and wedged its way toward the head of the procession. Warning flags were strung across two lanes of the street, forcing traffic into the outside lane.

The signal light at the corner was red. As it changed and vehicles started to move, the heedless taxi driver swerved into line ahead of other cars. Brakes were applied quickly and several drivers shouted at the "cheating" taxi.

A Difficult Chase.

But the driver paid no attention. Policeman Patton had difficulty in starting pursuit because of congestion caused by the taxi driver's tactics.

And when a clear way was opened, the taxi was far ahead, traveling at a high rate and weaving in and out. Other motorists attempted to avoid collisions.

The taxi was paced at 38 miles an hour for several blocks. (The speed limit at this point is 22 miles an hour.) The driver insisted on crowding to the left and it was some distance before Patton could overtake him.

Asked why he was driving in such a manner, the taxi man responded:

"My passenger said she was in a hurry to reach the Senate Office Building."

There was a young woman in the rear seat. She smiled as the driver spoke.

"Do you always drive like that?" asked Patton.

"Oh, no," answered the driver, "in fact, I haven't been arrested in three years."

Passenger Blamed.

He couldn't explain why he cut in ahead of traffic or why he was weaving down the street—except to lay all the blame on his passenger.

When the driver admitted reading of current efforts to promote highway safety and reduce accidents, Patton ordered him to appear in court today for an explanation.

Each driver accosted yesterday—and there were many—smilingly acknowledged he or she was wrong, but wanted "another chance." They also knew of present safety efforts.

On Benning road northeast at Arkansas avenue, another driver drove swiftly past a "stop" sign and pulled directly into traffic ahead of a large truck. The truck was forced to swing wide to avoid an accident.

Said the offending motorist:

"I was busy talking and didn't see the sign."

He was ordered to post collateral on a ticket.

A woman driving along upper Connecticut avenue was "astonished" to find herself questioned by Policeman Patton.

Unaware of Speed Limit.

From Tilden street to Military road, she was paced at speeds varying between 35 and 45 miles an hour. Due to heavy traffic and the danger of risking lives of other motorists, Patton was unable to overtake her in a shorter distance.

"Why, I was watching my speedometer and it never registered more than 35 miles an hour," said the woman.

This speed, in any section of the city, is a violation of regulations, Patton pointed out.

"Oh, but I didn't intend to violate the law—I thought the speed limit was 35 miles an hour," said the woman.

She said she had been driving in the District for several years.

"I suggest you study the regulations before meeting me in court. I'll charge you with speed 40 miles an hour," said Patton.

Begs for Leniency.

The woman begged for "leniency," asserting:

"This almost breaks my heart."

She apparently didn't think of the broken bones which might have resulted from an accident.

To each motorist he stopped yesterday, Patton gave a brief lesson in safety. He urged co-operation in the authorities' efforts to improve traffic conditions and warned of the consequences when laws are violated. Said one driver after Patton's lecture:

"Officer, I appreciate what you have told me—I never looked at it like that before. You can count on me to support this safety campaign from now on."

Husband Slayer Weeps at Close Of Horror Coma

Los Angeles, March 18 (AP).—Weeping bitterly as she awoke, Helen Wills Love aroused today from the unconsciousness of a week-end "horror coma."

The convicted slayer was revived by a phychiatrist more than 158 hours after she lapsed into a subconscious coma brought on, doctors say, because her conscious mind could not "digest" the horror of her recent experiences.

Last Tuesday Mrs. Love, a plump, 31-year-old brunette, was convicted of the second-degree murder of Harry Love, well-to-do broker whom she said had secretly married her. Thursday night she became unconscious.

Arabian Pioneer Trip Is Subject of Lecture

The first crossing of Southwestern Arabia by a European will be described by Hans Helfritz, who accomplished this feat, in an illustrated lecture before members of the National Geographic Society tonight at Constitution Hall.

Helfritz traveled 1,200 miles from the Indian Ocean across the Red Sea through a waterless region of sand and stone where he passed through the ancient domain of the Queen of Sheba and explored the famous "Skyscrapers of the Desert" in the Hadhramaut, made of native mud and mortar. Using no bricks or stone, these structures sometimes reach the height of 12 stories.

Colored Police, Firemen Are Honored at Dinner

A testimonial banquet was tendered colored police and firemen of the District of Columbia last night by citizens' committee at the Columbia Lodge Home, with S. A. Gordon-Grant as toastmaster, and T. DuPort Georges in charge of arrangements. Members of the departments were welcomed by Ralph Scott, Private Walter B. Sanderson, of Precinct 4, responding.

Addresses were made by Edgar G. Brown, Emmett Dorsey, Jesse W. Lewis, A. Clarendon Smith, Capt. J. G. B. Key, Dr. Garnet C. Wilkinson, Mrs. Mary McLeod Bethune, Jesse C. Mitchell and Dr. W. H. Jernagin. Musical numbers were furnished by Mrs. Roma C. Peters and the Lichtman Theater Boys' Band.

New Fashion Notes in Your Spring

SUIT

TOGETHER this soft wool suit and topper are a very effective duet, but each can do an excellent solo. The topper has broad lapels and vertical pockets, repeated in miniature on the snug-fitting jacket. In thistle over grey, grey over navy, navy over dawn blue, or all grey, navy, or brown. Sizes 12 to 20.

$35

OTHER SUITS, $18.95 TO $79.75

Charge Accounts Invited

KNOX Fifth Avenue Fashions Hat $10

RALEIGH HABERDASHER

1310 F Street

SAFEGUARDING THE FUTURE OF YOUR EYES

YOUR EYES are far too important to deserve less than the high standards of quality and integrity of professional service that Kinsman offers. The added convenience of a new Budget Payment Plan brings you the maximum in safeguarding the future of your eyes.

Convenient Weekly or Monthly Payments No Carrying Charge

KINSMAN OPTICAL CO.

Washington's Oldest and Largest Optometric Establishment

1320 F St. N.W. ★ DIstrict 4343

EYES EXAMINED GLASSES FITTED

ARCADE SUNSHINE

WASHINGTON'S COMPLETE CLEANSING INSTITUTION

Columbia 8010

Enriched by the YEARS

DEWAR'S White Label Really Mild

8 YEARS OLD

The distilling skill and patient, watchful aging plan of Dewar's create this fine old Scotch whisky—double assurance of uniformly clean, sound, *extra-dry* Scotch. Notice the difference in Dewar's.

Ne Plus Ultra 12 YEARS OLD

Luxurious in taste and "touch"—it is 50 per cent older than most Scotch whiskies.

Blended Scotch Whisky, 86.8 proof.

Copr. 1937, Schenley Import Corp., New York

DEWAR'S

(Pronounced DOO-ERS)

the Medal Scotch of the World

E. KAHN & CO., Exclusive Distributors for Washington, D. C.—Phone: NAtional 2177

Nettletons lead a DOUBLE LIFE

If your feet deserve a real thrill, you can do no better for them than the unmatched comfort of Nettletons. Their infallible correctness at all times together with the highest skilled craftsmanship that goes into each shoe combines to give you a really new experience in footwear. You can ask no more of any shoe.

ALGONQUIN AMBASSADOR

Hand-sewed seams and flat bottoms in this blucher oxford of tan calf. Also in black calf.

$10

RICH'S MEN'S SHOP F STREET AT 10th

LEARN TO PLAY THE EASY WAY!

It's EASY! It's QUICK! It's FUN!

Average students can play their favorite melodies after only five weeks!—it's so simple that we do not hesitate to guarantee to teach you to play.

EASY TO PAY

Only $2 Down

—and small weekly payments will buy BOTH a brand new larger sized (48 bass) accordion and a full course of private lessons by the best instructors.

Kitt's 1330 G Street Middle of the Block

Old Methusalem Brand

A WHISKEY OF TRADITION

92 Proof

A Blend of Straight Whiskies

Since 1895

Your dad drank OLD METHUSALEM . . . and maybe your dad's dad.

The STEINHARDT CO., Inc. New York, N.Y. Established 1872

Distributor DISTRICT WHOLESALE CORP. Washington, D. C.

Look for the Gold Clock

PAY ONLY 50c a Week

"TWIN SERVER"

For Jellies, Mustard, Dressing, etc.

$3.50

with chrome stand.

Other chase chromium gift ware priced from $1.00 to $25.00.

Chas. Schwartz & Son 708 Seventh St. N.W.

"Tang o' the Sea" Food

Fri. only—11:30 a.m. to Midnite

CRAB IMPERIAL

Crisfield style, including clam broth, fried scallops, Saratoga potatoes, Mexican salad, home-made rum buns, bread, butter, coffee, tea or glass of beer.

50c

NEVER CLOSED

WINE BEER and DRINKS of all kinds.

O'Donnell's SEA GRILL 1207 E ST. N.W.

Hundreds Die as Explosion Shatters Texas Schoolhouse

Walls Collapse on Victims as Roof Topples in; Disaster Occurs 10 Minutes Before Time for Dismissal.

Continued from Page 1.

of children, few older than 15, were taken to Henderson, where they were laid out in improvised morgues awaiting identification. Ten bodies of their teachers were brought with them.

The scene here was chaotic. Thousands of automobiles blocked all highways leading into this community. Sightseers and curious thronged elbow-to-elbow with parents of children trapped within the school.

There was an agonizing shortage of doctors and supplies to treat the injured. Emergency calls were broadcast throughout east Texas for physicians and nurses and for bandages. Supply houses emptied their stores.

When all ambulances and private cars had been filled with the dead, anxious fathers and mothers dragged the bodies of still more victims into the school gymnasium.

Bodies of Children Await Identification.

There the children and their teachers were placed awaiting identification.

State police and American Legionnaires rushed to the scene and took charge. Even laundry trucks became ambulances.

Members of the Parent-Teachers Association, meeting in a gymnasium, escaped themselves only to find a scene of horror nearby.

Five hundred men raced from the oil fields served by the school to the scene.

Later an additional 1,000 men went to work upon the ruins.

Workers said it would be at least 10 hours before they could clear away the wreckage.

Disheveled, screaming mothers, some of them in disagreement over the identification of the broken bodies, milled about the school grounds.

Rescue workers held only the faintest hope that any of those still in the ruins were alive.

Rescued Girl Dies in Ambulance.

Naomi Bunting, 18, was brought out alive a few minutes after 8 o'clock after having lain crushed under a mass of bricks and steel for almost five hours.

She died as attendants placed her in an ambulance.

Estimates of the injured were from 150 to 300. It was reported that between 150 and 160 were in an Overton hospital, most of them with serious concussions.

Huge cranes were at work, winches screaming, as steel and concrete were pulled from the ruins, exposing more victims. Twisted steel was being cut with acetylene torches. Bodies were being removed at the rate of one about every five minutes.

Most of the bodies seemed to have been crushed or torn. Few were burned.

Among the crowds who did not know yet the toll taken from their families was Mrs. W. H. Phillips, who lives near the wrecked building. She had two children in the building.

Her 5-year-old son, James, went with her this afternoon to meet Virgil, 12, and Camillia, 10. Mrs. Phillips stopped for a moment in a nearby store. The 5-year-old ran ahead of her to the building.

The next moment, the explosion shattered the schoolhouse.

The body of Virgil was among the first brought out of the ruins.

Superintendent Shaw, one of the few members of the faculty who escaped death in the mighty blast, was aiding rescue workers.

Teachers on List of Known Dead.

The known dead included L. R. Butler, teacher; Willie H. Tate, teacher; Miss Lena Hunt, teacher; Miss Katie Wilson, teacher; Alvin Gordon, student; W. G. Latham, pupil; Sylva Warren, pupil, who was engaged to be married.

L. Z. Barker, 16, senior in the high school, was in the study hall when the explosion occurred.

"It was nearly seven minutes before time for dismissal," he said. "Suddenly the floor rose up. There was a terrible blast. It sounded like dynamite. I was not badly hurt. I was hit on the back of the head by something. I jumped out the second-story window. Twenty or 30 were killed in the second-floor study hall. At first I and others believed that was all. It seemed like the blast came from the laboratory in the basement. Nobody knew, though."

The rescue work promised to be an all night effort with terrible confusion. Every highway into the area was jammed with automobiles carrying doctors, nurses and undertakers, frantic parents and sightseers.

Col. H. H. Carmichael, director, said all available Texas Rangers and highway patrolmen were being rushed from Dallas, Houston, Austin and Tyler.

An airplane load of doctors and nurses was dispatched here from distant Wichita Falls to the West.

At nearby Overton the Baptist Church was turned into a hospital. Thirty doctors and 72 nurses, 12 of them from the Red Cross, came from Dallas.

Accompanying the doctors and nurses were 12 ambulances, 25 embalmers and 5 hearses.

Mothers, some sobbing and some stricken dumb, pressed close to the rescue workers or moved from one group of the dead to another in what was often a vain search for their children.

In many cases the clothes of the dead were tattered and their faces blackened by the blast and the fire that followed it.

A Henderson, Tex., undertaker said he was caring for 100 bodies and was forced to use space in garages.

Possibly 85 children were being treated at a Tyler hospital.

Two children were reported to have been taken alive from beneath the ruins.

Eight of the dead had been identified as children of their employes, the Humble Oil Co. reported.

Wells on Property.

At least seven producing oil wells are on the school's large campus.

The school is midway between the communities of London and New London and serves other towns within an area of 30 square miles. The school district was formed by a merger of schools when untold wealth came to the communities through discovery of oil in 1931. It probably is the wealthiest public school in the world.

The feelings of Texas concerning the tragedy were expressed by Gov. Allred, who said simply:

"I can conceive of nothing more terrible than such a death for children."

Map Indicates Location of Disaster-Torn Town

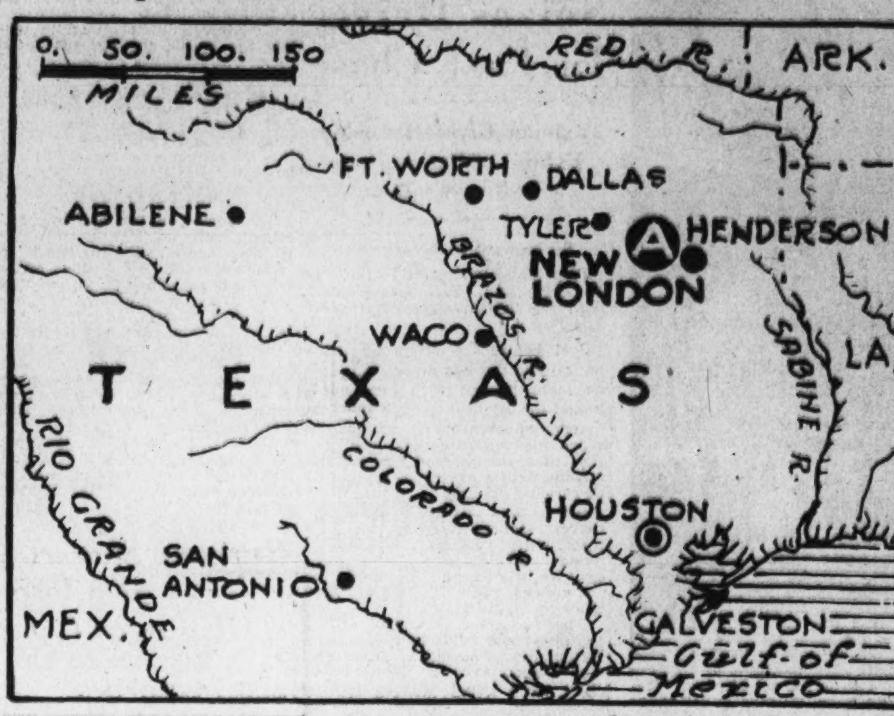

Texas Blast Recalls Michigan School's Tragedy in 1927

Bath, Mich., March 18 (AP).—Classes had been dismissed in the Bath Consolidated School when a schoolhouse explosion killed hundreds of children in the east Texas oil fields today, and none of the cheerful youngsters streaming homeward could remember a similar disaster which struck their own school ten years ago.

But parents still make regular pilgrimages to the village cemetery to lay flowers on the 40 small graves which contain all that remained of the victims of that tragic dynamite blast—one of three attributed to a respected farmer and school official turned maniac.

Dozens of other children were injured as that explosion wrecked a portion of the school building. The principal blast occurred in the school at 9:43 a. m. May 18, 1927.

Half an hour earlier dynamite charges exploded simultaneously in the home, barn and wagon shed of the maniac, killing his wife, who was one of five adults to die with the children. As rescue work got under way a third explosion destroyed the maniac's car as he sat in front of the school building conversing with Superintendent of Schools Emory E. Huyck. Both men were blown to bits.

The school was rebuilt with funds provided by the late Senator James Couzens, Detroit multi-millionaire philanthropist.

Noted Theologian Dies.

Berlin, March 18 (AP).—Prof. Franz Rendtorff, 76, internationally known Lutheran theologian, died today. He was president of the Gustavus Adolphus Society for 18 years. In 1930 he founded a home for foreign scholars studying theology at Leipzig University.

Notable Disasters

By the Associated Press.

Fire and explosion have taken a heavy toll of lives in institutions, public buildings and factories.

The Iroquois Theater in Chicago, December 30, 1903, was one of the most notable disasters, with 575 counted dead.

A fire in a theater and circus at St. Petersburg, Russia, on February 14, 1836, snuffed out 800 lives.

One of the most horrible holocausts was the fire which swept the Ohio Penitentiary at Columbus, Ohio, April 21, 1930, taking 320 lives.

An explosion and fire in Halifax, Nova Scotia, December 6, 1917, cost 1,226 lives.

A church burned in Santiago, Chile, December 8, 1863. Two thousand perished.

Poisonous yellow smoke curled up from burning film in the Cleveland, Ohio, Clinic, May 15, 1929. The fire and fumes killed 125.

Other disasters which caused a heavy cost:

September 23, 1934—260 miners killed in the Gresford Collieries, England.

April 18-19, 1906—Over 500, quake and fire, San Francisco.

September 8, 1934—134, S. S. Morro Castle burned off New Jersey.

January 28, 1922—97, Knickerbocker Theater collapse, Washington.

July 4, 1915—812, Eastland, excursion boat, overturned in Chicago.

June 15, 1904—1,021, General Slocum, excursion boat, burned in East river, New York.

March 4, 1908—176 at the Collinswood (Ohio) School in an explosion.

Prints May Identify Victims of Explosion

Austin, Tex., March 18 (AP).—Fingerprint records voluntarily given by thousands of school children at the Texas Centennial Exposition last fall may be the means of identifying many victims of the New London Consolidated School tragedy.

The State safety department tonight sent two officers into the explosion vicinity to fingerprint bodies, many of them burned beyond recognition.

Roosevelt Asks Red Cross Aid In Texas Blast

Relief Forces Mobilized; Army Also Answers Senators' Plea.

By the United Press.

Warm Springs, Ga., March 18.—President Roosevelt tonight said he had asked the National Red Cross and all Government agencies to stand by and render what aid was possible at Overton, Tex., scene of a school explosion which killed several hundred children.

The Red Cross last night immediately set its relief machinery in motion to render aid for stricken New London, Tex., where hundreds of school children were killed in a gas line blast which crumpled their schoolhouse.

The Texas Senators, Morris Sheppard and Tom Connally, asked aid from the Red Cross and Government agencies.

Senator Sheppard said he was informed that Maj. Gen. Herbert J. Brees, Eighth Corps Area commander, had been instructed to give all assistance the Army could offer.

Daniel Harrington, director of safety, Bureau of Mines, said an inspector would be sent to the scene to study the cause of the explosion.

On news of the catastrophe Red Cross headquarters here immediately ordered one of its most experienced disaster men Albert Evans, to the Texas town.

The organization's chapter at Shreveport, La., sent four doctors and seven nurses by plane to New London.

Chapters at Dallas and other Texas cities likewise dispatched physicians, nurses and medical supplies to the stricken town.

It was learned here that many of the injured were being removed to Tyler, a nearby town, where a new hospital was almost ready for occupancy.

The hospital was to be opened next week. It was pressed into service last night.

"It's the flavour"

Teacher's is a quality Scotch. To you that means clean, rich goodness...tangy zest...a quiet mildness... and other pleasing merits your own taste tests will show.

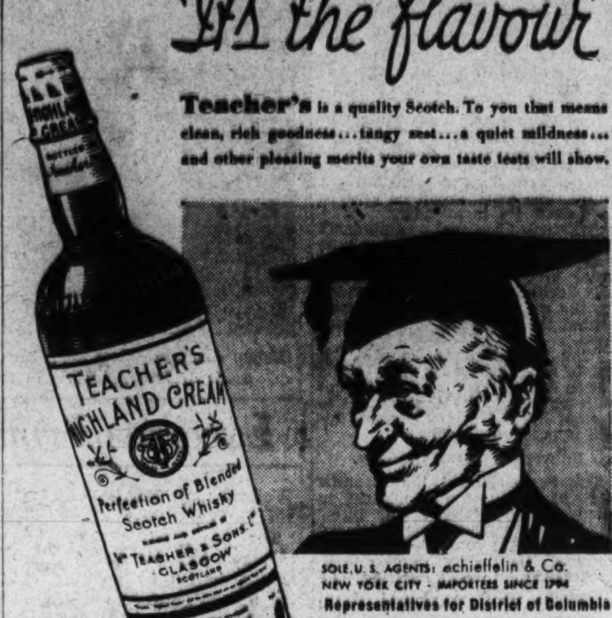

86 PROOF

SOLE U. S. AGENTS: Schieffelin & Co. NEW YORK CITY - IMPORTERS SINCE 1794

Representatives for District of Columbia

BEITZELL & CO., Inc.

1357 New York Avenue N.E. Washington, D. C.

Post Classified Ads Bring Results

DENTAL PLATES GUARANTEED TO FIT

Regardless of any difficulties you may have had—regardless of how many Dentists have told you about your "difficult case." WE ABSOLUTELY GUARANTEE to make you a set of teeth that YOU CAN WEAR AND USE WITH COMFORT.

Dental Plate Specialists For 36 Years — WE DO NOT CHARGE "FANCY" PRICES FOR SO-CALLED "DIFFICULT CASES."

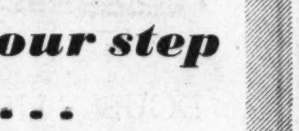

No. 1947904 U. S. Patent

DR. FREIOT

HOURS: Daily, 9 a. m. to 8 p. m. Sunday, 10 a. m. to 1 p. m.

407 7th ST. N.W.

The BIG "Treat" of the Year!

HEURICH BOCK BEER

ONCE each year, *to celebrate the coming of Spring,* we bring you the big "treat" of the year . . . Heurich Bock Beer!

• As the supply of this *Special Brew* lasts only a few weeks, wisdom suggests that you order your full supply without delay.

• *On Sale at the Popular Price, at leading dealers . . . Ask for Heurich Bock Beer.*

Chr. Heurich Brewing Co. WASHINGTON, D. C.

FAMOUS FOR QUALITY SINCE 1873

COAL

2,240 Pounds to the Ton

Blue Ridge, Va., Hard

Hard Egg $10.75
Hard Stove $10.75
Special Furnace Size $9.50
Special Stove Size $9.50
Chestnut, $10.50; Pea, $8.50

Buckwheat, $7.25

Pocahontas Stove, $10.65

Smokeless Egg, $9.50

Bituminous Coal Without Smoke or Soot. 80% Lump, $8.50

Blue Egg, $8.50

Hard-Structure Pa. Bituminous Makes Only Thin, White Smoke

75% Lump Coal, $7.50

50% Lump Coal, $6.75

Lump delivered in separate compartment from the fine—showing you get correct amount of lump.

Coal carried from truck to your coal bin; we do not dump it on curb. Guarantee: If you are not pleased with our coal after burning it 48 hours, we will take it back and refund your money on portion not used. Over 30,000 New Customers in 3 Yrs. in Baltimore and Washington.

There Is a Reason Why

World's Largest Retailers of Va. Anthracite.

ORDERS TAKEN UNTIL 9 P. M.

BLUE RIDGE COAL CO.

Miners of Virginia Anthracite Hard Coal, Alexandria Rd., So. Wash., Va. ME. 3945 JACK. 1900

The Thrill of Spring . . . .

Anyone who's coming up into these Virginia mountains this month or next—and maybe you'd be surprised to know how many have decided they will—is going to see Spring busily working her magic.

On the golf courses, the riding trails, there are already scores of folk who have been city-bound through the winter but who have awakened to spring, to new life and energy and content with the world, to renewed zest in living.

We don't want to hurry you, but we do think we should hint that reservations for your rooms at THE HOMESTEAD are, this year, even more prudent than for several years past. Hosts of people are coming back whom we haven't seen since the late twenties.

The Washington booking office of THE HOMESTEAD is in the Mayflower Hotel in charge of Miss Frances Curtis. Make inquiry there and you'll find interested, helpful assistance

The Homestead

at Hot Springs in Virginia

Watch your step and live . . .

Traffic and police authorities are doing everything in their power to reduce the increasing accidents on our city streets. Their efforts are absolutely useless unless they receive your support and co-operation. Be sure you watch and obey all traffic signals and regulations.

BE SURE YOUR EYES ARE NOT AT FAULT

One important factor in helping each of us to see and obey traffic signals is having good vision. If our eyesight is keen and accurate we are more certain to see and obey traffic regulations. Have Dr. Geo. E. Dodson, our Registered Optometrist, thoroughly examine your eyes to make sure that your vision is accurate. Perfect Vision is one of the greatest aids for both the pedestrian and the motorist.

Glasses on Convenient Terms

JEWELERS—OPTICIANS

The ROSS Co.

1331 F STREET N.W.

WASHINGTON'S MOST BEAUTIFUL JEWELRY STORE

Store Strikers Ousted in N.Y.; Unrest Grows

Printers in Indianapolis Vote Tie-up; Auto Plants Barricaded.

By the Associated Press.

Sit-down strikers in a New York Woolworth 5-and-10 cent store were removed by force last night while union printers in all three of the Indianapolis, Ind., newspapers voted to go on strike at once and Michigan's labor trouble moved toward a climax.

The following developments marked a day in which labor unrest spread further across the Nation:

Six thousand Chrysler strikers awaited developments behind barricaded factory gates in Detroit after further legal steps toward their forcible eviction were delayed. A "final" court hearing was set for 9 a. m. today after Chrysler attorneys conferred with Circuit Judge Allan Campbell, who issued an injunction disregarded by the strikers.

The United Press reported that John L. Lewis, leader of the Committee for Industrial Organization, had agreed to a "face-to-face" conference with Walter P. Chrysler. Chrysler could not be reached for a statement as to whether he would agree to the meeting.

Gov. Frank Murphy of Michigan, struggling to solve the Chrysler impasse and other labor troubles in the State, declared that the action of persons who called a sit-down strike at the Frank & Seder Department Store was "a raid" and "a modified form of banditry and must be treated as such." The strike, termed a "mistake," was of brief duration.

In the New York 5-and-10 store, 59 strikers, 44 of them women, were arrested on disorderly conduct charges when they refused to leave the store.

In Indianapolis, Glenn L. Mitchell, president of the Indianapolis Typographical Union, No. 1, announced that union printers of all three of Indianapolis' newspapers—the News, Star and Times—had voted to go on strike.

Calls Strike Wrong.

At Miami, Fla., Charles P. Howard, president of the International Typographical Union, said last night the strike of the newspaper printers was a "direct violation of an obligation."

Earlier in Detroit the Rev. Frederic Siedenberg, S. J., University of Detroit dean, was appointed chairman of the mediation board of three which grew out of Gov. Murphy's "law and order" conference Wednesday.

Wages were raised on a large sector of the textile industry on the eve of the start of the Committee for Industrial Organization campaign to enroll more than 1,000,000 workers.

About 44,500 employes in the Carolinas will benefit from pay raises announced yesterday. Increases were sighted for thousands more.

Sidney Hillman, chosen by the C. I. O. last week to lead the textile drive, called the textile workers organizing committee together in New York. The union claims 100,000 already are under the C. I. O. banner.

Hillman said the campaign would be "the greatest effort of the C. I. O."

Chicago, with a heavy concentration of police reserves in the Loop area, was relatively quiet after Wednesday's outbreak of violence in the 13-day-old taxi drivers' strike. Acting Police Commissioner John Prendergast conferred with Federal conciliators and Joseph Jacobs, attorney for the strikers.

Three Strikes Ended.

Three strikes started and ended in Fisher Body Plant No. 1 at Flint, Mich. About 500 women and 60 men took part in the demonstration, for which union leaders disclaimed responsibility. The employes agreed to resume work pending negotiation of their demands.

A bill presented to the Michigan Legislature would impose heavy penalties for such strikes. A companion bill would do the same to employers and employes who refused to arbitrate.

Agreement on wages increases for 8,000 employes of Westinghouse Electric & Manufacturing Co. was announced at Pittsburgh.

Other pay boosts were for 2,500 workers in the petroleum industry at Oklahoma City and 750 others at Kilgore, Tex.

Rev. Joseph Rick Returning to India

The Rev. Joseph Rick, former Notre Dame football player from Houston, Tex., now a missionary in Bengal, India, was preparing yesterday to return to India, perhaps never to see his native land again.

Father Joseph was in this country to collect funds for his mission. He stayed at Catholic University at the Holy Cross Seminary, where he received his training for the priesthood. He leaves Washington Monday.

Quake Felt on Coast.

Riverside, Calif., March 18 (U.P.).—A slight earthquake rattled windows and dishes here at 5:21 tonight, but no damage was reported.

Wirephoto: Amazons of the Strike Zone

Copyright by the Associated Press.

At Kansas City officers were investigating a disturbance in which a blonde organizer of the International Ladies Garment Workers Union had a set-to with a brunette nonunion worker. A photographer happened to be in the vicinity when the battle started.

Law Dean Calls Court Change A 'Safety Valve' for Nation

Continued from Page 1.

people?" Konop testified. "That there are sit-down strikes and disorders, that there is disrespect for law and order, and that a crime wave still persists?"

Senator O'Mahoney (Democrat), of Wyoming, asked Konop what solution the President's plan offered.

"That will depend on how the court rules," said the witness.

"But there is no certainty," said O'Mahoney.

"Certainly there is none," replied Konop.

"Then what does this bill colve?" asked O'Mahoney.

"It increases the size of the court," said the witness.

"But what will be the result?" pressed O'Mahoney.

"That depends on what a court of 15 judges would say," said Konop.

Konop frequently used the term "packing" in referring to enlargement of the court. Senator Burke (Democrat), Nebraska, asked if he called it that.

"I have no objection to the phrase, or of 'unpacking' either," said the dean.

Wants Younger Judges.

"I gather you feel that when a decision of a judge is not satisfactory, you should change the judge," said O'Mahoney. Konop said he didn't mean that. He said younger men added to the court would bring a different interpretation of the Constitution.

In his opening statement, the witness said the present trend started when the Supreme Court held that corporations were "persons," under the Fourteenth amendment.

"It practically destroyed all powers of the States to regulate and control the corporations, the very 'persons' that the States created," Konop said. "That was the beginning of the oppression of the people by organized and soulless corporate greed."

Dean Green of Northwestern University, who had listened all Wednesday to Prof. Corwin's testimony, took the witness stand at 10 a. m. and was not released until 4 p. m., except for noon recess.

Green was questioned by Senator Connally (Democrat) of Texas, on penciled changes in his manuscript, and denied he had submitted his statement to the Justice Department. He said he had shown it to Forrest Black and Thurman Arnold, special Assistant Attorneys General, who were present at the hearing, but they were "old friends." He said the changes made in his statement had been his own.

Connally asked Green if he were "a candidate for the Circuit Court of Appeals."

Favors Minority Voice.

"Some of my friends have recommended me for an appointment, but I am not a candidate," said Green.

Here Chairman Ashurst counseled Green not to "worry," that "many Senators are feverishly yearning for such an appointment."

O'Mahoney denied Senators had such "yearning." He said their vote on the Supreme Court retirement bill probably would disqualify them from appointments.

"But that doesn't alter the fact that many Senators yearn for an office where they will not meet the people," laughed Ashurst.

Green told the committee he had no objection to 5-to-4 decisions "now and then" and no objection to older judges on the bench, but did not think they should "carry the full burden." He said he thought "every judge should be his own man." A minority voice on the court, he said, was a "valuable thing."

The witness said he favored a change in the size of the court only in a "crisis" when the legislative program of a President and a Congress was stopped by the court.

Burke asked him what he meant by a "crisis," and Green submitted a list of ten legislative problems, including labor, social security, conservation of resources and use of credit for public works.

"In my opinion the country is in a crisis until these questions are solved," Green testified.

Quotes From Speech

Burke said the Supreme Court had ruled on only a few of the problems cited, and charged Green with "replying only in generalities"

"If that is all you mean by a crisis, I think I shall sleep peacefully tonight," Burke said

Earler, the Nebraskan had quoted from the October, 1934, issue of the Journal of the American Judicature Society, which printed a speech by Green

Burke quoted Green as saying in the speech that "the American court system is safe from legislative and executive interference," but questioning "whether it is safe from popular attack" According to Burke, Green had said: "I suppose no one thinks that the Supreme Court is not a part of our Government and not subject to political control, however remote it may be"

Then Burke asked:

"How can you have a politically controlled court and at the same time have an independent judiciary?"

"I think they are entirely compatible," replied Green.

When Burke asked if he wanted justices to realize "that when the power," the witness said he put it "a little strong."

"I think the court should be as independent, or more so, than the Senate," said Green.

"Ward Politics" Denied.

"But you admit that addition of six justices is an exercise of political control over the court?" asked Burke.

"That's the degree of political control contemplated in the Constitution," said Green. "That's not ward politics."

GO SIGHTSEEING
Excursions
SUNDAY, MARCH 21
Visit America's Foremost City ONLY
NEW YORK $3.75
Hundreds of Thrilling Sights Round Trip
Leave Washington 12:01 a. m. and 7:15 a. m. (Cars open Union Station 11:00 p. m. Saturday.) Also to Newark, Plainfield and Elizabeth, leave Washington 12:01 a. m. and 8:00 a. m. Returning, leave New York 6:08 p. m. and Midnight, same day.
CUMBERLAND $3.00 Round Trip
Martinsburg $2.00—Harper's Ferry $1.50
Lv. Washington 8:35 a. m., Silver Spring 8:49 a. m., Sunday, March 21. Returning same day.
BALTIMORE
$1.25 Round Trip Saturdays and Sundays
$1.50 Round Trip Daily—Good for 3 Days
Details from any B & O Ticket Agent or Telephone: District 3300, National 7370
BALTIMORE & OHIO R.R.

Union Battle Is Described at Senate Hearing

Witness Declares Crowd Was in Plant to Beat Labor Leaders.

By the Associated Press.

L. G. Cleere, a former employe in the Goodyear tire plant at Gadsden, Ala., told Senate investigators yesterday a crowd which beat union officials there was organized in the plant dining room and deputized by city police.

Testifying before the Civil Liberties Committee, he said he was one of about 50 Goodyear employes who were instructed to arm themselves with guns or other weapons.

Although he saw the attack on the headquarters of the United Rubber Workers at Gadsden at about 12:30 p. m. last June 25, Cleere continued, he did not participate in it or in the subsequent beating of union officials.

Joined Organization.

Later, he testified, he became friendly with union officials and joined their organization. When he did this he said, he received warning that "the boys" would "get" him, and fled Gadsden under State highway police protection.

Cleere said the crowd which entered the union headquarters and assaulted John House, organizer, and Elzie Gray, local president of the union, was led by T. L. Bottoms, a personnel clerk being trained for management.

He asserted Bottoms first asked him to attend a meeting in the dining room about the middel of last June.

Bottoms explained, the witness went on, that an organization was to be formed of Goodyear employes and a "gang" from the Gulf State steel plant and the Dwight Manufacturing Co., also of Gadsden, to "help break up the union."

"Seeking Promotion."

The meeting, he continued, was attended chiefly by "fellows working for promotion," several foremen and "a few shop workers who had good recommendations from Mike Self or the sheriff." Mike Self, he explained, was a watchman at the Gulf State plant who once had asked him to report on union activities.

Bottoms, Cleere testified, made a speech, in which he said:

"We're not going to let these damn Yankees come down here and take our jobs. Remember, the company and the law are behind you, and if anything happens you won't be in jail two minutes."

Bottoms called the deputized Goodyear men together again on June 23, the witness continued, and told them of a scheme to raid union headquarters the following day. Cleere said Bottoms promised that the sheriff's telephone would "be busy" and other authorities would "be out of reach."

Start for Coronation.

Yokohama, March 18 (AP).—Prince Chichibu, brother of Emperor Hirohito, and his consort sailed aboard the motorship Heian Maru today for Vancouver, B. C., en route to the coronation of King George VI and Queen Elizabeth.

Strike Agreement Is Reached As Rand Meets Miss Perkins

Basis for Settlement of Long and Violent Tie-up Found After Day-Long Conference Is Held.

Continued from Page 1.

Wharton had agreed to recommend acceptance of the provisions of the adjustment to the employes involved and Rand agreed to recommend acceptance of the terms by the company's directors.

The Labor Board's ruling ordered that new employes be discharged if necessary to take care of the strikers, but Rand said last night that no employes would be discharged under terms of the agreement. The company said last week, however, that its plants already were operating at 100 per cent capacity.

The strikers had demanded that their organization be recognized as the sole bargaining agency for the employes. Asked if this was provided for in the agreement, Rand declined to say, but commented that "we've always recognized the union." The company has plants in New York, Connecticut and Ohio.

Press Aids Conference.

The peace conference was arranged by Secretary Perkins without regard to and before issuance of the Labor Board's decision. After her aides had repeatedly met with failure in efforts to reach Rand to invite him to meet the Secretary, Miss Perkins issued an open invitation through the press, and the following day brought a telegram from the company that Rand would be here.

The executive committee of the company, Rand said before leaving for New York last night, will be given the terms of the adjustment today and has power to act on them. Wharton said a committee from the Workers Council will meet here today to consider the terms.

Wharton was asked whether the union would withdraw the complaint on which the Labor Board issued its Monday order and ask the board to rescind the order but declined to say what course would be taken.

Abduction Ruins Duck Enterprise At Georgetown U.

Duck Raising in Healy Hall, Georgetown University dormatory, has suffered a serious setback, it was learned yesterday. In fact a brood of young ducks which for the past few days had been enjoying the run of the third floor has been kidnaped. At least they are gone.

Said the Rev. Joseph G. Dwyer, prefect of the corridor, "I appreciate how the boys feel. But after all it might all be for the best. You know ducks."

Members of the duck-owning corporation include Jack Donohoe, of Sioux Falls; Thomas Stokes, of Miami; Elias McQuade, of Lowell, Mass.; Ray Doran, of Danbury, Conn.; Peter Magardino, of Buffalo, and Charles Milwain, of Atlanta.

Baldwin Lawyers Lose Court Move

Huntington, W. Va., March 18 (AP). The defending attorneys for Charles Baldwin, charged with slaying his mother, lost a tactical move today. The testimony that a red stain on Baldwin's pajama coat was not his own blood remained on the court records.

Counsel for the 41-year-old lawyer and former Army captain made a motion to throw out the testimony of two blood test experts. Judge H. Clay Warth overruled the motion and adjourned court for the day.

3 New Cardinals Chosen.

Vatican City, March 18 (AP).—Pope Pius XI has decided upon the names of three new cardinals and will announce them shortly, reliable Vatican sources said today.

AUNT HET

By Robert Quillen.

"There ain't no sense in insurin' our old car this year. I've left it unlocked for a year, and nobody won't steal it."

(Copyright, 1937, Publishers Syndicate.)

For quick results at the lowest cost, use Post Classified Ads.

FOUNTAIN PENS
Thorough Cleaning and New Sac 35c
GARRISON'S
1215 E St. N.W. NA. 1586

Save at Liggett's
THE REXALL DRUG STORES

Formal ATTIRE FOR RENT
Latest Styles
Complete Accessories
ALL SIZES
M. STEIN & CO.
1714 L ST. N.W.
At Conn. Ave.
NA. 2435

WOODWARD & LOTHROP
10TH 11TH F AND G STREETS
The Easter Store
PHONE DISTRICT 5300

Last two days
20% discount
Beauty Preparations by
Helena Rubinstein
Just a few of which are:
$6 Throat and Neck Cream $4.80
$3 Muscle Tightener $2.40
$2.50 Herbal Cleansing Cream $2
$2.25 Skin Toning Lotion $1.80
$1.50 Town and Country Make-up Film $1.20
$5 Novena Night Cream $4
$2 Novena Night Cream $1.60
$2.50 Anti-Wrinkle Lotion $2
$4 Town and Country Double Loosepacts $3.20
$1.50 Lipstick to match $1.20
TOILETRIES, AISLE 13, FIRST FLOOR

Easter Gift Wrappings
—bursting with Spring colors and gay motifs. Flowers, tiny animals, Cellophane ribbons, seals—all to make Easter gifts more exciting.
Paper, 10c, 25c—Seals, 10c
Ribbons, 10c, 15c, 25c.
STATIONERY, AISLE 4, FIRST FLOOR

Children Want Smart Haircuts
From smallest to largest, boys and girls must don their Easter finery with hair smartly cut and groomed. Come early—you may be too rushed at the last moment.
CHILDREN'S HAIRCUTTING, SECOND FLOOR

WOODWARD & LOTHROP
THE MEN'S STORE—SECOND FLOOR

STYLED FOR DIPLOMATS
Fine Suits
Ready-to-put-on
Good appearance is essential to all diplomats of business and government—and good appearance is assured when you wear one of these Fine Ready-to-Put-On Suits. For these suits are made of splendid, long-wearing fabrics, selected for their shape-retaining features—have had infinite care in their tailoring — and are correctly styled.
$65
THE MEN'S STORE SECOND FLOOR

A delicate and refreshing flavor that says . . . "Spring is here!"

Southern Dairies
PISTACHIO
Ice Cream
Sealtest Approved for Purity, Quality and Safety

Sen. Harrison Denies Taxes Will Be Raised

Congress Favors Cutting Costs, He Says; Cites Income Levy Gain.

By the Associated Press.

Chairman Harrison (Democrat), Mississippi, of the Senate Finance Committee, who speaks with recognized authority on New Deal fiscal policies, asserted flatly yesterday taxes would not be increased at the present session of Congress.

He made the statement in a special press conference, intimating that it answered a recent plea by Gov. Eccles of the Federal Reserve Board for prompt balancing of the Federal budget, through heavier taxation if necessary.

"God knows, taxes are high enough," the Senator exclaimed.

"All the sentiment in Congress is to balance the budget by curtailing expenditures, not by raising taxes."

He described March income tax returns as "gratifying" and hinted that the tax on corporation surpluses, passed by the last Congress, might be modified next year.

Preliminary tabulations by the Treasury showed income tax collections for the first seven days of March totaled $554,948,541, a sharp increase over the same period last year.

Treasury officials, noting many returns were not included in the tabulation, said there was no reason to change their estimate that the month's total collections would reach $840,000,000—more than double last year's figure.

Harrison's statement was challenged quickly by Senator La Follette (Progressive), Wisconsin, who contended taxes should be hiked to put the Government on a "pay as you go basis."

"We will have to carry this public employment program over a long period," he argued, "and we ought to be taxing as we go. That's been my position since 1930."

Close associates of Eccles said privately yesterday he actually does not consider new levies necessary to balance the budget if Congress holds appropriations within limits set by the President.

Man Who Rescued Woman in Flood Will Marry Her

Mrs. Eva Dell Myers, whose name is news when the Potomac is at flood stage, will be married today to William E. Swainson, who, like Mrs. Myers, is a resident at Glen Echo, Md. The romance, it was said, began last March when the river was on a rampage.

Mrs. Myers lives on an island in the river off Glen Echo. She has twice been rescued from her island home when the river rose. Last year her rescuer was Swainson, so rescue bloomed into romance. Mrs. Myers is the widow of Lieut. Carl H. Myers, Army aviator killed at Honolulu in 1916. Her fiance is a trucking contractor.

Speaks in Rhyme.

Speaking at yesterday's meeting of the Cosmopolitan Club at the Carlton Hotel, Robert W. Davidson, of the Chesapeake & Potomac Telephone Co., told the story of the telephone in rhyme.

Wirephoto: School Where More Than 600 Were Killed by Blast

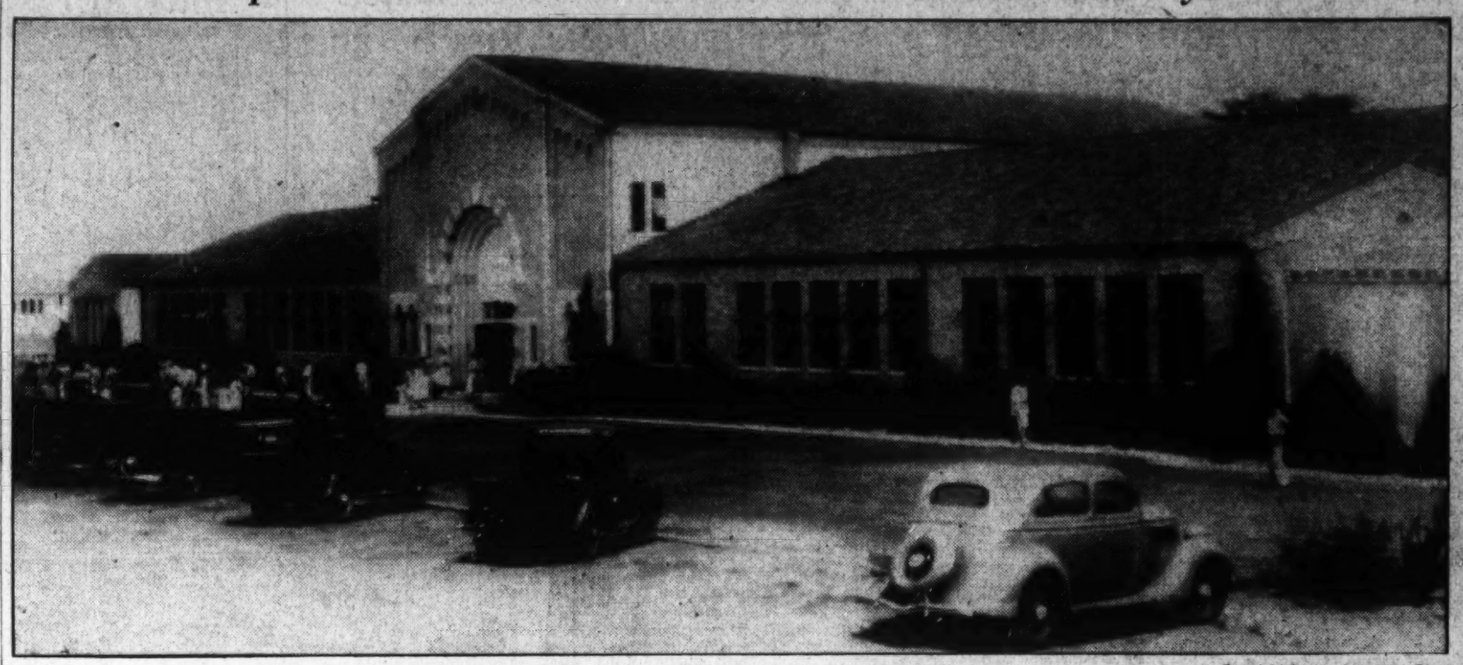

Copyright by the Association Press.

Consolidated school building at New London, Tex., which was wrecked by a terrific explosion that trapped more than 700 students and 36 teachers.

McReynolds Talk Irks Colored Unit

The National Association for the Advancement of Colored People, through its secretary, Walter White, yesterday took Supreme Justice James C. McReynolds to task for his use of the word "darky" in his speech before the Phi Delta Theta Fraternity Tuesday night.

"We submit it is highly unbecoming for one occupying so exalted an office as Justice of the United States Supreme Court to indulge in derogatory colloquialisms of this sort which reflect upon one-tenth of our Nation's population," stated White.

"We further submit that such usage is of bad taste and is not indicative of that impartiality which is expected of a Supreme Court Justice."

300 Federal Artisans Form Mechanics' Union

Nearly 300 artisans employed by the Federal Government met last night at Pythian Temple to form a labor group, the Association of Federal Mechanics.

Speakers who addressed the organization included Senator James P. Pope, of Idaho, who spoke on recent factors affecting world peace; Representative John T. Bernad, of Minnesota, who told of benefits to be gained through organization of workers, and Arthur Watwood, of Minnesota. Josiah Lyman presided.

Oil Worker Finds Body Of Own Child in Ruins

New London, Tex., March 18 (AP). One of the first to reach the scene of the school disaster today was R. K. Carr, an employe of the Tidewater Associated Oil Co.

He dashed into the wreckage and brought out the body of his own little girl.

Hush-Hush Or Health?

One-Fourth of Prison Inmates In D. C. Infected With Syphilis

By Gerald G. Gross.

(This article is one in a series to acquaint citizens with the tragic neglect of the venereal disease problem in the District of Columbia.)

Just a year ago the American Social Hygiene Association reported on its limited survey of venereal disease control in public welfare institutions of the District.

Today the deplorable and, in some instances, sordid conditions recommended for correction still prevail. Only they are one year worse.

If indifference is general to the high incidence of syphilis and gonorrhea among the Capital's free and footloose citizenry, how much easier it is to ignore the affliction of hundreds of men, women and children who are confined legally.

They are in the District penal institutions, the home for feeble-minded, reform schools and the children's receiving home. They are a constant menace to their thousands of uninfected fellows. And upon release they constitute a health hazard to the public because funds for treatment follow-up service are woefully insufficient.

Freed Before Treatment.

Take the man, or woman, who draws a ten-day sentence to Occoquan Workhouse, which had approximately 1,200 inmates yesterday. A blood test for syphilis is taken routinely. As likely as not, by the time the serological report is received from the overtaxed laboratories of the Health Department, where the specimen has been sent, the convict has served out his term and been released.

One in every four persons admitted to Occoquan has syphilis, as shown by the routine blood tests given every incomer. Only those serving sentences of 30 days or longer are put on treatment. This is because "shots" are ineffective, even dangerous, if administered only a few times and then discontinued.

Theoretically, the 10-day inmate whose term expired before his positive blood report, denoting the presence of syphilis, was received from the Health Department is "followed up" by that department so that he will start treatment.

The same—theoretically—applies to all others who leave the workhouse without having received any treatment or upon whom only a start toward cure has been made.

Staff Too Limited.

But the social service staff of the I street social hygiene clinic, consisting of a man and a woman, and the few public health nurses assigned there can not possibly do justice to this type of follow-up work, which is just one of their many duties.

Lorton and Occoquan have only one physician each. If he devoted himself solely to diagnosis and treatment of venereal diseases he would be kept busy. But prisoners also have their tuberculosis, tonsillitis, bone fractures, kidney trouble, etc.

Where the reformatory and workhouse make an heroic attempt to check syphilis and gonorrhea for the sake of the sufferer, the institution and the outside world which eventually will take back the offender, practically nothing is done about it at District Jail.

Last month 43 inmates were treated at the jail for syphilis. This is less than 7 per cent of the average daily census. Compare that with the 25 per cent under treatment at Lorton and Occoquan. The jail physician during the same period took care of only 21 gonorrhea cases, though this disease is more common than syphilis.

The 1936 report of the American Social Hygiene Association urged routine blood tests at the jail, improvement of medical facilities at the workhouse and the reformatory and adequate follow-up service for all discharged prisoners and their families.

But the situation today in the penal institutions is essentially the same as it was then.

(Another interesting phase of this situation will appear tomorrow.)

Explosion Kills Teacher Who Re-entered School

Kilgore, Tex., March 18 (AP).—A. W. Waldrop, physical education teacher at the London Consolidated School, was conducting a class in physical education on the grounds today. He left the class momentarily, to re-enter the building. In that moment an explosion wrecked the school.

He was among the dead, his pupils among the survivors.

• ESTABLISHED 1865 •

Easter Parade

of New Show Windows

Our local store-fronts are being dressed up. Have you noticed? They are going "modern" and the majority are depending upon Barker service and dependable materials.

GEO. M. BARKER • COMPANY •

LUMBER and MILLWORK

649-651 N. Y. Ave. N.W.
1523 7th St. N.W.
NA. 1348, "The Lumber Number"

Chemist to Head Health Education

Appointment of Melvin Price Isaminger, 39, as director of public health education in the District of Columbia, was announced yesterday by the Commissioners.

Isaminger, formerly professor of hygiene at Oregon State College, will plan and direct a program of public health instruction including the dissemination of news articles, pamphlets and radio talks. He received the degrees of bachelor of arts, master of science, and doctor in public health from the University of Michigan.

Suspect Arrested In Begging Case Forfeits $25 Bond

A man who said he was Arthur Brown, 34, of 1518 Olive street northwest, made two more or less serious mistakes yesterday!

The first was when he tried to panhandle Policeman James L. Mavars of the hack inspectors squad.

That got him arrested.

Mistake No. 2 occurred immediately afterward at the Police Traffic Bureau where Brown was asked to post $25 collateral on a charge of soliciting alms.

Brown not only dug into his pockets and produced the $25, but elected to forfeit the cash rather than appear in court.

That's bad for business.

Apartments are rented quickly with Post Classified Ads. Just phone National 4200 and tell Post readers about your offer.

MESCO COFFEE
No SHELF AGE
M. E. SWING
33c lb.

Fidelio
Stubby Bottles
3 for 25c
NO DEPOSITS
NO RETURNS
Quality Since 1852
BEER
MILTON S. KRONHEIM & SON, INC.
Sole Distributors

Special!
at the PEANUT STORE
Broken Cashews
35c LB.
SALTED IN PURE BUTTER
Planters
HOT ROASTED
PEANUTS
2 LBS. FOR 33c
SINGLE POUND 20c
MIXED NUTS 55c LB.
LOOK FOR THE STRUNG PEANUT DISPLAY
705 15th St. N. W.
BETWEEN PEOPLES DRUG AND POSTAL TELEGRAPH
OPEN EVENINGS AND SUNDAYS

THE CHEAPEST THING ON YOUR CAR IS THE BEST TIRES YOU CAN BUY!

WHAT IS "THE BEST TIRE"?

There is no test like experience—and out of the experience of more than 22 years, car owners operating under all driving conditions have found there is no tire like a Goodyear Tire. Best proof of that is the plain fact that more people ride on Goodyear Tires than on any other kind—and have for 22 years!

FIGURE IT OUT ON YOUR OWN CAR

Charted here are *average* maintenance costs obtained from fleet owners operating hundreds of cars on Goodyear Tires. Note that a full set of Goodyears costs only about one-fifth as much as gas—from one-quarter to one-half as much as other routine expenses. Ratios may vary somewhat in your case depending upon roads, climate and how fast you drive, but these nation-wide records prove Goodyears cost *least* under any conditions.

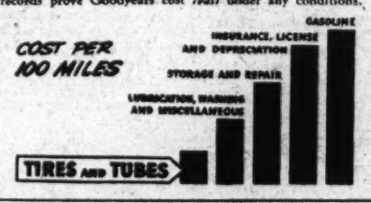

HERE is eye-opening news for all who ride on risky tires.

The dollars-and-cents fact is that today the *lowest* of all routine expenses in running a car is the cost of the best tires you can buy—and that means Goodyear Tires, the world's first-choice for 22 years.

Look at the above table. Note that other everyday items run from *two to five* times as much as a complete set of Goodyear Tires and Tubes.

So why shouldn't you enjoy the greater safety and protection of new Goodyear Tires—since their cost is the smallest expense in running a car?

THERE'S A GOODYEAR BATTERY NOW

—the better battery you'd expect from Goodyear. Latest improved construction with ample reserve power for all accessories. Made in five models and prices to suit all purposes.

You can buy Goodyears in several price classes. The difference in price in the same size is simply a question of whether you want the very bottom first-cost for a good tire, or the biggest mileage money can buy.

Any Goodyear you choose is the top-quality tire at its price, for all give you *road-holding center traction—quick-stopping All-Weather type grip—patented Supertwist Cord blowout-protection in every ply!*

Remember when you buy tires get the best and you'll spend the least—get Goodyears!

LOOK FOR THIS SIGN WHERE TO BUY

If a nearby Goodyear dealer or Goodyear Service Store is not listed, look in Classified Telephone Directory under "Goodyear Tires"

GOODYEAR TIRES

Conn. Ave. & N St. N.W. Phone: DE. 5700 — GOODYEAR SERVICE STORES — King Street, ALEXANDRIA, VA.

1803 14th St. N.W.—CREDIT TIRE STORE—1116 H St. N.E.

ANACOSTIA MOTOR COMPANY 1301 Good Hope Road S.E.
BRIGHTWOOD AUTO SUPPLY CO. 5917 Georgia Ave. N.W.
BROOKLAND GARAGE 1000 Michigan Ave. N.W.
CHERNER MOTOR COMPANY 1781 Florida Ave. N.W.
COLORADO SERVICE STATION 5508 Colorado Ave. N.W.
CONNORS & FOSTER, INC. 3 Stations
EMERSON & ORME 17th and M Sts. N.W.
KENNEDY SERVICE STATION New Hamp. Ave. and Kennedy N.W.
LIMERICK'S SERVICE STATION 4430 Bennings Road N.E.
McDOWELL BROTHERS, INC. 5252 Wisconsin Ave. N.W.
MID CITY TIRE COMPANY 801 M St. N.W.
POHLMANN'S SERVICE STATION 1st and New York Ave. N.E.
POTOMAC TIRE CO. 28th and M Sts. N.W.
RIVER VIEW SERVICE STATION 6th and Water Sts. S.W.
YORK SERVICE STATION 3701 Georgia Ave. N.W.
BETHESDA, MD. Star Service
HYATTSVILLE, MD. Hyattsville Auto & Supplr Co.
LAYTONSVILLE, MD. Grover Armstrong
NORBECK, MD. L. W. White
OXON HILL, MD. Sheriff Motor Co.
ROCKVILLE, MD. Reed Brothers
SILVER SPRING Nallin Service Station
SILVER SPRING, MD. Silver Spring Garage
TAKOMA PARK, MD. Ekstrom's Garage
TAKOMA PARK, MD. Takoma Motor Company
ALEXANDRIA, VA. (R. D.) Irvin Payne
BEALETON, VA. Burke Motor Co.
BLADENSBURG, VA. McBride's Service Station
CLARENDON, VA. Miller's Super Service
CULPEPER, VA. Culpeper Motor Co.
FAIRFAX, VA. Service Garage
FREDERICKSBURG, VA. Horton's Filling Station
HERNDON, VA. Horn Motor Co.
LEESBURG, VA. Frye Motor Co.
MANASSAS, VA. Manassas Motor Co.
MIDDLEBURG, VA. Burke Brothers
THE PLAINS, VA. Robert E. Lee
PURCELLVILLE, VA. Case Motor Co.
WARRENTON, VA. Warrenton Supply Co.

SHELL AUTHORIZED DEALERS
SHERWOOD BROTHERS, Inc., Stations. WASHINGTON PETROLEUM PROD., Inc., Stations.

It costs over half a million more to make

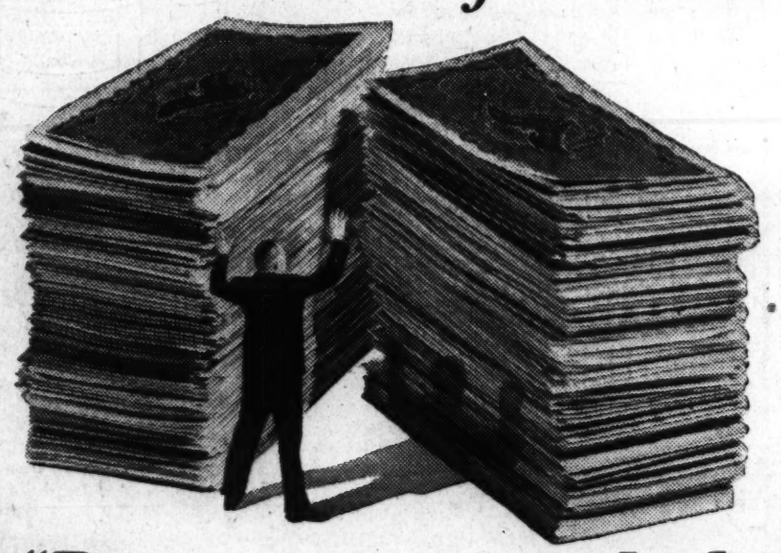

OVER . . . *half . . . a . . . million . . . dollars!* That's how much more it costs each year to make Four Roses the way we make it.

We could change our methods—*sure*. But if we did, the whiskey we produced wouldn't come close to having the all-round greatness that distinguishes Four Roses.

For it takes not just *one*, but *several* superb straight whiskies to make Four Roses. Each of these whiskies must be distilled by the matchless—*and costly*—old-fashioned method. Each must be superlative in some special way—aroma, body, smoothness, flavor.

Blended together, these straight whiskies (and only straight whiskies are used!) unite *all* their virtues in *one* whiskey which we believe is the finest made . . . *Four Roses!*

"But it costs me so little more to buy!"

"MY first sip of Four Roses told me I could never again be satisfied with any other whiskey. Then I found I wouldn't *have* to be—for Four Roses actually costs only *a quarter more* a pint than the whiskey I'd been drinking."

FOUR ROSES

A blend of straight whiskies—94 proof

We Believe Four Roses Is America's Finest Whiskey, Regardless of Age or Price

Frankfort Distilleries, Inc., Louisville and Baltimore, also make Paul Jones (92 proof), Old Oscar Pepper brand and Mattingly & Moore (both 90 proof)—all blends of straight whiskies.

$1.49 FULL PINT | $2.90 FULL QUART

Loyalists Seize Town in Swift Bayonet Drive

Brihuega Recaptured on Guadalajara Front; 100 Italians Taken.

By the Associated Press.

Madrid, March 18.—Government forces, making a sudden attack on the Guadalajara front, recaptured the town of Brihuega today, Gen. Jose Miaja reported tonight.

The leader of all government troops in central Spain said his men "fell like an avalanche" on insurgents who had seized Brihuega, 52 miles northeast of Madrid, in their recent drive toward Guadalajara.

Charging with bayonets fixed, the government soldiers drove the insurgents several miles beyond Brihuega, Gen. Miaja said.

The victory report, coming as Spain began her ninth month of civil war, sent morale skyrocketing in Madrid, where government leaders had been insisting only one important victory was needed to convince their men they had power on the offense as well as the defense.

One hundred Italian prisoners were reported captured in the Brihuega fighting. They were said to have been seized by the Garibaldi Brigade, an anti-Fascist Italian unit, which has been in the vanguard of recent government assaults in the Guadalajara region.

A government communique reported the seizure of 60 trucks, 20 machine guns and 10 field guns.

Madrid's defenders also gained ground in University City, the northwestern corner of Madrid, the communique stated. They attacked under heavy artillery fire near the Los Franceses Bridge in an effort to cut off the insurgents holding the Clinical Hospital.

Five government mines were exploded under the hospital grounds as government infantrymen pushed forward against fortified outposts despite heavy casualties.

Senate Group Approves Federal School Aid Bill

By the Associated Press.

The Senate Labor Committee approved yesterday a bill to provide permanent Federal aid for State and Territorial school systems, with an eventual maximum appropriation of $300,000,000 a year.

The measure was offered by two Southern Democrats, Senators Harrison, of Mississippi, and Black, of Alabama. It calls for an initial appropriation of $100,000,000, to be increased $50,000,000 annually until a maximum of $300,000,000 is reached in 1942.

Child Labor Act Loses In Connecticut Vote

Hartford, Conn., March 18 (AP).—The Connecticut house of representatives, for the third time since 1925, killed the child labor amendment today.

Boston, March 18 (AP).—Ratification of the Federal child labor amendment suffered an initial setback in the Massachusetts legislature today when the constitutional law committee voted 8 to 2 against ratification. The committee's vote will bring the bill for ratification of the amendment before the House for debate Tuesday.

Labor Meeting Called To Defend Court Plan

New York, March 18 (AP).—A mass meeting in defense of President Roosevelt's Supreme Court program, with a list of speakers headed by Senator Robert M. La Follette, of Wisconsin, and Senator Hugo M. Black, of Alabama, was called today by the American Labor Party for Wednesday.

Gustave A. Strebel, the party's executive director, said the meeting, at Carnegie Hall, was called "to clear away the smoke-screen of misrepresentation and propaganda advanced by opponents of the President's judiciary program."

Charles Lee Cooke, Social Arbiter, Dies at 72; Famed for Ruling on Dolly Gann Controversy

Former Messenger Boy Dictated to Vice Presidents.

Charles Lee Cooke, one time messenger boy who became arbiter of Washington society, and who for years from his State Department desk told Vice Presidents where they ranked at table as compared to diplomats and Supreme Court justices, died yesterday at 72 of a heart ailment.

Mr. Cooke solved many a weighty problem of precedence since the day he took office in 1919 as the first ceremonial officer the Capital has ever known. Usually his dicta were obeyed, but occasionally, as in the instance of the famed Dolly Gann controversy, he had his troubles.

At the State Department he was known as "Charlie," despite the dignity of his office. He was the Nation's official greeter to visiting foreign potentates, drafted all the President's messages to foreign courts, and has welcomed many distinguished visitors to Washington with proper etiquette. He had all the fine points of procedure at his fingertips.

Sent to Ethiopia.

He reached the age of retirement not long ago, but by an executive order issued in July, 1936, he was retained in active service for another year. Mr. Cooke officiated at the Washington Arms Conference in 1921-1922 and was an aide on a special mission sent to Ethiopia for the crowning of the emperor, Haile Selassie, in 1930.

He was born in Washington in 1865. He will be buried in Baltimore following funeral service here at the Speare Funeral home at 2 p. m. Saturday.

Of him, Secretary Hull said yesterday:

"It is with great personal sadness that I inform you of the death early this morning of the distinguished ceremonial officer of the Department of State, Mr. Charles Lee Cooke. Nearly 36 of Mr. Cooke's 45 years of Government service have been given to the Department of State, and he was one of the most loyal, efficient and popular officials the department has ever had."

"His service has extended far beyond the confines of the Department of State since, as an outstanding authority in this country on social and ceremonial usage and diplomatic precedence, he was constantly being consulted not only by Cabinet officers and other high ranking officials of this Government, but by the members of the foreign diplomatic corps in Washington, who placed great dependence upon his guidance and judgment."

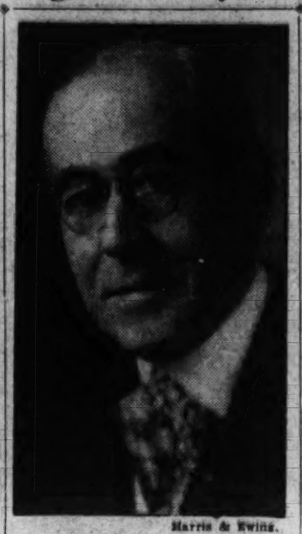

Harris & Ewing.

CHARLES LEE COOKE.

The most vexing problem Mr. Cooke ever had to face was the dispute over the precedence of Dolly Gann, sister of Vice President Charles Curtis, in the spring of 1929.

The unmarried Vice President wrote a letter to then Secretary of State Frank Kellogg, stating he wished to have his sister, Mrs. Gann, put on the protocol list as his official hostess in Washington. Mr. Cooke was at once consulted. Never before had a sister of a Vice President been named as his hostess. Could she sit at the head of a table at which the Vice President presided, was the question.

Mr. Cooke studied the problem and ruled that Mrs. Gann could not substitute as a wife in the matter of precedence. His ruling was transmitted by Kellogg and then the problem flared into a national issue.

Hull Lauds Long Career as Authority on Diplomacy.

Kellogg shortly was replaced by Henry Stimson as Secretary of State.

Stimson Avoided Issue.

Stimson promptly revised the ruling. He said his office was not concerned with the seating arrangements for Americans, but was concerned only with questions of precedence among foreign diplomats. He washed his hands of the problem, though the problem still existed.

His first crisis was a dinner at the Pan-American Union given by a South American diplomat. Under the latest ruling the host was uncertain about what to do with Mrs. Gann. He consulted Sir Esme Howard, ranking diplomat, and the British Ambassador called a conference of his colleagues in the corps. They voted to let Mrs. Gann sit at the head of the table.

Immediately Alice Longworth, wife of the Speaker of the House, announced she would not attend the dinner. Her husband protested to the harassed Mr. Cooke that he, as Speaker, outranked the Vice President anyhow. Mrs. Longworth did not attend. The problem smoldered until Curtis left Washington.

Settled Court Problem.

Another intricate job of juggling which Mr. Cooke handled was the question of ranking Vice President, ambassadors, Chief Justice of the Supreme Court and the justices of the court. He solved it to the apparent satisfaction of every one, as follows:

To the right of the President in order are the ranking ambassador, the Chief Justice, another ambassador and alternating ambassadors and justices. To the left of the President at the table are the Vice President, an ambassador, a Supreme Court justice, an ambassador, etc.

Mr. Cooke attended grammar and high schools in Washington, entered Government service as an assistant messenger in the Patent Office, joined the State Department as a clerk in 1901, and became a drafting officer in charge of matters of protocol in 1919. His title was changed to head administrative officer (ceremonials) in 1929.

Bankhead Hopes For Labor Ruling

By the Associated Press.

Speaker Bankhead expressed hope yesterday for an early Supreme Court decision on cases involving constitutionality of the Wagner labor relations act. The decision is needed to clear up "a very serious economic situation," he said.

Although declining to advance an opinion as to the legality of so-called "sit-down" strikes, the speaker told his press conference the Wagner act was the instrumentality Congress had provided to deal with such situations.

"As soon as the court decides this issue," he said, "it may clarify the situation. We won't know until the court acts whether the Federal Government has any power at all, or whether it must be left to the police power of the States."

Representative Hook (Democrat, of Michigan, told the House that when a labor organization steps into the field of "anarchy" Congress and the Nation should take cognizance.

The situation in Michigan is national in its scope, he said, adding: "Leaders (strike) have gone into private places of business and confiscated the keys."

7 Mexican Bandits Slain.

Guadalajara, Jalisco, Mexico, March 18 (AP).—Federal troops under Lieut. Jose Rodriguez today killed seven members of an outlaw band which several days ago raided the village of Atoyac, kidnaped the station master and looted stores.

Two Indicted; One Absolved After Police Gambling Raids

A Police Department raid on a suspected gaming establishment that began in one place and wound up in a women's turkish bath next door, had its aftermath in District Court late yesterday when two men were indicted on charges of violating the gaming laws of the District.

Police raided the establishment on upper Connecticut avenue February 5. They pursued men found in the place and finally cornered them in the women's health club next door, where all parties concerned appeared to be unwelcome visitors. Those indicted were James K. Mahorney and Walter H. Dickhaut. Six others were originally arrested, but were released after questioning.

In another indictment yesterday, the grand jury charged Thomas D. Shipley, 23, bus driver, who reported he had been tied to the steering wheel of the bus and robbed, with embezzlement. Shipley said he was driving his bus in Georgetown when it was boarded by two men who trussed him up and took his money. He is said to have later admitted the whole affair was a hoax and that Bennie Williams, also 23, had divided the money with him. Approximately $35.31 was missing from the company's receipts.

Rebecca Brown, colored, was indicted for the first degree murder of John Frazier, also colored. The woman is said to have been actuated by jealousy.

Richard C. Parks, "red haired" bandit suspect, and his two colleagues, Silvio J. Daneri and James K. Phelps, were named in two additional indictments charging them with robbing the Little Tavern on Connecticut avenue, and a store at 2537 Bladensburg road northeast.

Those indicted were: James N. Brown, John J. Davis, Elmer H. Day, Henry A. Glascoe, Benjamin H. Washington, Thomas F. Barnes, Thomas E. Barnes and Benjamin H. Washington, joyriding; Charles E. R. Scott, Harold Lloyd, Leroy Douglas, James Davis, James A. Hicks, Theodore Roebuck and Cooper Harris, housebreaking; Henry Shaver, James Felix, Richard C. Parks, Silvio J. Daneri, James K. Phelps, James W. Hawley, Frank L. Kelly, Carl B. Serzent and James Curtis, robbery.

Others Indicted.

Porter Clark, Luther Matthews, Julius Saunders, Joseph A. Brown and George Rucker, grand larceny; James Cunningham, Charles H. Austin, Mack Milton Bowling and Clarence Preela, assault with a dangerous weapon; James Kirby Mahorney and Walter Harmon Dickhaut, gaming charges; John D. Shell, Thomas D. Shipley and Bennie I. Williams, embezzlement.

Murray R. Krongold, Frank Scannelli, forgery and uttering; Willis Steed, violation of section 73, Title 18, U. S. Code, and Rebecca Brown, first degree murder.

Those against whom the grand jury ignored charges were: Herbert Otley, Daniel T. Wheeler, Billy Fraser, Leroy Richardson, Charles Brown, James Ashton, and Joe Moore, housebreaking; Cecilia E. Franklin, Junius Mayhew, and Sam Beck, receiving stolen property; Russell Hill, and Isaac Frost, assault with a dangerous weapon, and Louis Coumaris, gaming charge.

'Little NRA' Law Killed.

Montgomery, Ala., March 18 (AP).—Alabama's Supreme Court upheld validity of the State's unemployment compensation act today but declared unconstitutional a "little NRA" law which permitted price fixing for dry cleaning and barbering.

House Passes Neutrality Bill By 374 to 12

Amended to 2-Year-Trial Basis, Measure Faces Senate Fight.

Continued from Page 1.

Edith Nourse Rogers (Republican), Massachusetts; George Holden Tinkham (Republican), Massachusetts, and James W. Wadsworth (Republican), New York, a total of eight Republicans, three Democrats and one Farmer-Labor.

Representative Hamilton Fish, New York, ranking Republican member of the Foreign Affairs Committee, whose attempts to amend the bill were consistently beaten down, left the chamber as the vote began.

The two other committee amendments of importance which were added to the bill during the day included one to answer the growing fear that collection of funds for the International Red Cross would be banned in the future. This amendment said:

"Nothing is this subsection shall be construed to prohibit the solicitation or collection of funds to be used for medical aid and assistance, or for food and clothing to relieve suffering when made by a person or persons or organizations when not acting for or on behalf of such government or political faction wherein civil strife exists."

The other important amendment, adopted to eliminate the flaw by which Great Lakes trade with Canada would be prohibited in case Great Britain went to war, was achieved by simply inserting the word "overseas" in a sentence outlawing transport of war materials to belligerents.

The bill retains the present bans on loans, credits and munitions shipments to warring countries, whether the war is civil or international; allows the President discretion in determining whether American ships should be permitted to carry war materials to belligerents; allows him discretion to decide whether foreign trade should be put on a cash and carry basis, forcing other countries to pay cash and carry the materials away in their own bottoms; bans travel by American citizens on ships of warring countries; allows him to ban foreign submarines or armed merchant vessels from entering American ports, and refrains from applying its provisions to American republics except in cases where such countries are co-operating with a non-American country in a war.

Senator Pittman's ban on carrying by American merchant vessels of any armament other than officers' small arms does not appear in the McReynolds bill, but will probably not be opposed by House conferees.

W. B. Moses & Co.
KNOWN FOR FINE FURNITURE
801 R. I. Ave. N. E.

PLAN YOUR VACATION THIS YEAR IN A COVERED WAGON TRAILER
Go further, see more, spend less. On display in our showrooms. Open Evenings and Sundays.
W. S. DOMER CO.
PO. 1610 No. 1 DUPONT CIRCLE

SALE
LOW PRICES ALWAYS — SANITARY GROCERY CO. (INC.) — WHERE QUALITY COUNTS
ALSO OPERATING PIGGLY WIGGLY
NATIONALLY ADVERTISED FOODS
Foods that you know—foods that have stood the test of public scrutiny. They are your friends—friends you can trust. Our low price policy brings them to your table at worthwhile savings.

HEINZ CUCUMBER PICKLES 24-oz. Jar 19c
The pickle hit of the gay 90s re-created by Heinz expert chefs. They are so crisp they fairly "snap" when you bite into them. Tastily spiced, wonderfully good.
HEINZ MACARONI 17-oz. Cans . . . 2 for 25c
Ready cooked, simply heat and serve. Heinz macaroni has a national reputation for goodness.
HEINZ SPAGHETTI 17-oz. Cans . . . . 2 for 25c
Regularly priced at 14c a can. That's a real savings on spaghetti. Buy several week's supply.
DOLE PINEAPPLE ROYAL SPEARS . . 2 No. 2 Tall Cans 35c
The newest thing in pineapple. Tender, honey-sweet spears cut the long way of the fruit. Makes interesting salads and desserts.
KRAFT SPREADS Pineapple Cream Kay or Pimento 5 oz. Glass 17c Old English or Limburger 19c
In the smart "Swanky Swig" tumblers as advertised on the Kraft Music Hall program with Bob Burns and Bing Crosby. The tumblers may be re-used when empty.
N. B. C. COOKIES Miles Standish John Alden Priscilla pkg. 17c
The "Romantic Trio," one a plain butter cookie, one a molasses cookie and one chocolate. Regularly priced at 19c.

HUNT'S SUPREME *Finest Foods*
Have you ever gone berrying when the bushes were sparkling with dew? When each firm, plump berry almost fell in your hand, it was so ripe and heavy with sweet juices? Can't you taste them now! You can . . . for that's exactly how HUNT'S Supreme Quality Berries always taste . . . just as though they'd been picked 10 minutes ago.
RED RASPBERRIES The Cuthbert variety, known for their sweetness. 16-oz. Can 15c
ITALIAN PRUNES . 30-oz. Can 14c
BARTLETT PEARS 30-oz. Can 23c
Fancy Fruit Cocktail, 17-oz. Can 2 for 25c

SANICO AFTER DINNER COFFEE
It's the finest coffee we can pack. Extra rich, full-bodied and fragrant. The kind of coffee you've always wanted. The fine flavor and freshness is imprisoned in vacuum.
lb. 25c

—Meat Suggestions—
Veal Cutlets ..... Lb. 39c
Loin Veal Chops .. Lb. 35c
Shldr. Veal Chops . Lb. 23c
Breast of Veal .... Lb. 15c
Shoulder Roast ... Lb. 19c
Chuck Roast ..... Lb. 20c
Rib Roast ..... Lb. 29c
Sirloin Steak .... Lb. 43c
Round Steak ..... Lb. 38c
Pork Loin Roast Whole or Half Lb. 27c
Sanitary's All Pork Sausage Lb. 25c
Sanico Bacon .... ½-lb. 18c

SANICO CHOC-O-WHITE LAYER CAKE
When you taste it, you too will agree that it no longer pays to bake. SANICO CHOC-O-WHITE has two rich, airy layers, one white and one chocolate, covered with a thick coating of chocolate and white icing. Nothing but the very finest of ingredients are used.
Two Pound Two Layer 49c

U. S. No. 1 MAINE POTATOES 10 Pounds for 29c
FRESH PINEAPPLE Medium size, fancy, well colored Porto Rican pineapple. 2 for 25c
RIPE BANANAS Beautiful golden color—fine flavored. 3 lbs. 14c
YELLOW ONIONS 4 Lbs. 15c

Prices quoted are effective in Washington and vicinity until close of business Saturday, March 20, 1937.

Sit-Down Strikes

How does public opinion stand today on the question of sit-down strikes?

The American Institute of Public Opinion has just completed a poll of voters in every section of the country.

This question was asked:

"Do you think your State should pass legislation making sit-down strikes illegal?"

What does the Nation say?

For the Answer See Sunday's

WASHINGTON POST

Fat Girls! Here's A Tip for You

All over the world the Kruschen method is appealing to girls and women who strive for an attractive, slender figure and more glorious health.

And here's the simple recipe that reduces fat and brings into blossom the natural attractiveness that every woman possesses.

Hundreds of satisfied users call it the Kruschen Way.

Every morning take one-half teaspoonful of Kruschen Salts in a glass of hot water before breakfast and cut down on pastry, fat meats, butter, cream and potatoes.

Be sure and do this every morning for this is the Kruschen Way that brings "that Kruschen feeling" of energetic health and activity that is reflected in brighter eyes, clearer skin and cheerful vivacity.

Get a 4-oz. jar of Kruschen Salts at any druggist throughout the world—it lasts for weeks and costs but a few cents.

Note—Many people find that the only diet change necessary while taking Kruschen regularly TO EAT LESS. (Adv.)

The hour hand is leaving time

for Philadelphia and New York

From 7 A. M. to 9 P. M.—there's a Pennsylvania Railroad train on the hour for New York (additional trains at other convenient times). And every train electrified for swift, smooth speed. Air-conditioned for clean, quiet comfort. Only Pennsylvania Railroad gives service so broad, so convenient—ready for you when you're ready to go.

The CONGRESSIONAL—228 miles in 213 minutes. Lv. Washington 4:00 P. M. Ar. New York 7:33 P. M.

3 through trains daily to BOSTON—The COLONIAL EXPRESS. The SENATOR. FEDERAL EXPRESS.

It costs so little to go by train—2c a mile in coaches—3c a mile in Pullmans (plus Pullman fare).

Pennsylvania Railroad
Safety first!

CHAIR SPECIALS
For Friday

Custom Built Channel-Back Chair
Down seat. Choice of damask or brocatelle. Excellent quality, gracefully designed.
$45

Custom Built London Club Lounge Chair
Loose spring filled cushion. Durable friezette covering. Choice of colors.
$59

Julius Lansburgh FURNITURE COMPANY
909 F STREET N.W.
Where Smart People Shop
OPEN A J. L. BUDGET ACCOUNT

The Washington Post

Registered in U. S. Patent Office.

An Independent Newspaper.
(Published every day in the year.)

Eugene Meyer, Publisher.
Floyd R. Harrison, Comptroller.

The Associated Press is entitled exclusively to use for republication of all news dispatches credited to it or not otherwise credited in this paper and local news of spontaneous origin published herein. Rights of republication of all other matter herein are also reserved.

OFFICES OF THE WASHINGTON POST.

New York, N.Y. ..... 270 Madison Avenue
Chicago, Ill. ..... 360 North Michigan Avenue
Detroit, Mich. ..... 8-241 General Motors Building
St. Louis, Mo. ..... 205 Globe-Democrat Building
San Francisco, Calif. ..... 746 Russ Building
Los Angeles, Calif. ..... 1151 South Broadway
Portland, Oreg. ..... Public Service Building
Seattle, Wash. ..... 1004 Second Avenue

DELIVERED IN WASHINGTON.

Daily, Sunday 1 yr.	$7.80	Daily, Sunday, 1 week	15c
Daily only, 1 yr.	5.20	Daily only, 1 week	10c
Sunday only, 1 yr.	2.60	Sunday only, per copy	5c

BY MAIL—MARYLAND, VIRGINIA, WEST VIRGINIA AND NORTH CAROLINA.

Daily and Sunday		Sunday Only		Daily Only	
One year	$9.00	One year	$4.00	One year	$6.00
Six months	5.00	Six months	2.00	Six months	3.50
One month	.85	One month	.40	One month	.60

OTHER STATES, MEXICO AND CANADA.

Daily and Sunday		Sunday Only		Daily Only	
One year	$11.00	One year	$4.50	One year	$7.50
Six months	6.00	Six months	2.50	Six months	4.00
One month	1.00	One month	.45	One month	.70

All Subscriptions by Mail Payable in Advance.

Entered at the Postoffice, Washington, D. C., as second-class mail matter.

TELEPHONE NATIONAL 4300.

Friday, March 19, 1937.

Eugenics By Law.

In key with the growing concern over venereal disease in Washington, the District health officer has suggested that physical examinations for prospective brides and bridegrooms be considered. From his remarks before two medical groups it is clear that Dr. Ruhland has in mind no legislation to make examinations for syphilis and gonorrhea compulsory. He would prefer to have the public become so aroused over the prevalence and grave social consequences of the diseases that all candidates for marriage would voluntarily submit to examination as a matter of course.

This certainly would be a desirable arrangement. But it is questionable whether it would have any appreciable effect in checking the ravages of the two plagues. For, generally speaking, only those persons who need inspection the least would go to the trouble, to say nothing of the expense, of an examination. On the other hand, the only alternative would appear to be a law to make examinations compulsory and to refuse marriage license to any who showed symptoms of venereal infection.

The first reaction to this proposal is a revulsion at the thought of any further invasion by the State into the private lives of citizens. But the State has long intervened in questions of divorce; the justification here has been that the family is the foundation of modern society and the collapse of even one marriage a matter for public attention. With the same reasoning, why should not society interpose before marriage to make certain that new families will at least begin without physical handicap?

Nine States already have accepted this logic and today boast so-called "eugenic" laws which, if they drive a few persons across borders to be married, in the main offer considerable assurance that future generations will start life free from hideous disease, for the consequences of which society as a whole inevitably pays.

A Study In Contrasts.

The steel and motor industries provide a most instructive study in contrasting methods—a contrast between peaceful cooperation in behalf of collective bargaining and hot-headed warfare to determine the conditions under which collective bargaining shall be carried on. Since the executive heads of the steel industry have a long-established reputation for being implacable foes of independent unionism, the agreements just concluded between representatives of the C. I. O. steel union and several major subsidiaries of the United States Steel Corporation are really notable achievements.

An examination of the terms of these uniform agreements shows that both parties to the contract have made reasonable concessions to secure a mutually beneficial accord. The union, for instance, does not insist that the company recognize it as sole bargaining agency—a demand that has been largely responsible for the present crisis in Detroit. It also agrees not to solicit membership on the company's properties and it makes no demands for the check off of union dues by the employer.

The steel concerns, on the other hand, recognize the seniority rights of the workers in cases of promotion and dismissal—in itself a great protection against discrimination for union activity. Elaborate machinery is likewise set up under the agreements to deal with grievances involving the companies and union members. Since no attempt has been made to distinguish between union and non-union members, all these benefits, as well as the wage increases granted under the contract, will presumably apply to all the workers. Hence, for practical purposes the C. I. O. steel union has become a most effective spokesman for the employes, although it is not accepted as sole bargaining agency.

By securing valuable concessions not only for its own members but for all employes, the steel workers organized under the banner of John L. Lewis have made a promising start. The best way for any union to assure a dependable increase in numbers and in influence is to prove the value of organization to those who are unorganized. Strong unions can be built up by such means into bargaining agencies whose right to speak for the workers as a whole will soon be uncontested.

Stable responsible bargaining agencies are not likely to develop under the strain and stress of industrial warfare. Intimidation of non-union workers by union employes, or of union workers by hostile employers, may succeed in their immediate objective. But settlements reached by such means are not the product of real collective bargaining. They are only a precarious armistice.

Gov. Murphy's Statement.

Gov. Murphy has made a heroic effort to avoid errors of either omission or commission in the exceedingly dangerous situation which the sit-down strikes of automobile workers have precipitated in Michigan. If any criticism is to be made of his attitude it is that in his anxiety to avoid bloodshed he has given tacit encouragement to a definitely revolutionary movement which obviously cannot be allowed to continue unchecked. That leniency, however, gives added force to the statement he made at the opening of his "law and order conference" on Wednesday.

In this statement the Governor squarely confronted the intolerable threat to orderly government contained in the seizure of factories, and their continued occupation after clear-cut judicial rulings on the illegality of this procedure. "We have means to enforce respect for public authority," said the Governor, "and we propose to use them with proper vigor if need be."

Everyone hopes that the resort to force will not be necessary. Everyone hopes that the Chrysler factories will be evacuated peacefully before the legal steps necessitating compliance with Judge Campbell's order have been completed. But if force is necessary, force will have to be used. That possibility must be confronted calmly and without equivocation. Otherwise the eventual settlement will be far more difficult and far more disastrous for the general welfare.

Gov. Murphy attributes to the policies of "backward employers" much of the responsibility for the present excited tactics of the automobile workers union. But he is under no misapprehension as to what is at stake in the present coercive methods of the latter. "When the authority of governmental agencies is continually flouted or defied," he says, "outraged citizens prepare to take the law into their own hands; democratic rule is endangered, and the way is prepared for the rule of mobs or dictators."

On the leaders of the men camped in the Chrysler factories at Detroit rests a greater responsibility than they seem to realize. They have a case, but they are risking the loss of it in the great court of public opinion. And they risk much more than their own case. Present "intolerable conditions," as Gov. Murphy says, will be remedied by "another kind of rule" if the accepted procedure of our form of government cannot be peacefully maintained.

To Cleanse The Potomac.

Every citizen who lives in the Potomac River Basin has reason to be pleased with the progress that is being made toward purification of that historic stream. It is especially gratifying that leadership of this movement has been taken over by the Washington Board of Trade. Too often business groups look askance upon measures to eliminate the pollution of streams, since much of it comes from commercial enterprises. But the local body is conducting an active campaign for improvement of the Potomac, as illustrated by its conference on pollution control to be held today in the United States Chamber of Commerce Building.

Washington's opportunity to free itself from the menace of polluted streams has come with the recommendation of the National Resources Committee that the Potomac Basin be used as a demonstration unit in a national clean-up program for our rivers. As the committee points out, the Potomac is the logical first choice. It is small enough to make experimentation practical. From the viewpoint of the Federal Government it is the most convenient river system for study. Research work in this area has already been extensive.

Moreover, pollution of the Potomac has gone so far as to be intolerable. Because of its sluggish flow below Washington the river is said to be even filthier than the Ohio, although the basin of the latter is far more industrialized. Yet engineers regard the sewage-treatment problems encountered in the Potomac area as typical of those which must be solved throughout the country. All these factors combine to make Washington's river ideal for demonstration purposes.

The National Resources Committee notes the risk of undertaking a national program until concrete results have been attained in some typical area. But there are other reasons for concentration of initial efforts in this region. The Federal Government is particularly interested in and responsible for the disgraceful condition of the Potomac. The inconsistency of using this historic stream as an open sewer has become pronounced with the development of the George Washington Memorial highway and other recreational projects along its banks.

By starting the national anti-pollution program in this region, prompt results leading to early extension of benefits to other valleys may also be expected. A voluntary interstate agreement is already in existence between the States interested in the Potomac—Maryland, Virginia, West Virginia and Pennsylvania. It is far simpler to get a program immediately under way with this setup than to launch a pioneer project involving more States between which no agreement exists.

Fortunately, legislation has already been introduced to make this project possible. A bill by Senator Barkley would create a division of water pollution control in the United States Public Health Service, with power to prepare comprehensive plans for improvement of sanitary conditions on navigable streams and their tributaries and to encourage co-operative activities in this field by the States. This carefully devised proposal, based upon recommendations of the National Resources Committee, recognizes the national character of the problem, yet leaves to the States concerned a large measure of control in its solution.

Local groups should throw their full support to an undertaking so full of promise. In doing so they will render an immediate service to the 1,300,000 persons living on the Potomac watershed. And they will also strike a blow against disgusting and increasingly insanitary conditions in every American river system.

Letting The Cat Out.

The disposition of college professors to call a spade a spade is helping to clarify the Supreme Court issue. Both Edward S. Corwin, professor of constitutional law at Princeton, and Dean Leon Green of Northwestern University Law School stripped all pretense and camouflage from the President's judiciary program and came out in favor of executive control over the court. Their frankness may be embarrassing to the Administration, but it serves the useful purpose of putting the issue in its proper light.

A year ago Prof. Corwin thought packing the court would be objectionable because the court is already large enough. Presumably this was a deliberate conclusion resulting from many years of study on the subject. Now in the heat of a contest he has changed his mind. In his own opinion he has "lived and learned." But according to the President's theory of declining mental powers it may be difficult for Senators to give more weight to his views at 59 than to his views at 58.

Prof. Corwin's present attitude is noteworthy chiefly because he advocates the appointment of biased justices. Believing that the present membership of the court is prejudiced against legislation extending the Federal power, and that the President has as much right as the Supreme Court to establish his theory of the Constitution, he now sees no objection to packing the court with members favorable to the President's viewpoint. That would be considered sound reasoning in both Italy and Germany. But it is not convincing to those who regard the Supreme Court as an essential balance wheel in our federalized democracy.

The surprising thing about Dean Green's testimony is the candid admission that "the appointment of six new judges to the Supreme Court would be an exercise of political control over the court." Can that statement be related to his coaching by Justice Department officials? The immediate sponsors of the measure have never been frank enough to admit that their purpose is to place the court under the political control of the President.

In still another instance Dean Green played directly into the hands of the opposition. When one department exceeds its authority, he explained, it becomes the duty of the other departments to exercise the checks provided in the Constitution. That, of course, is precisely what the Supreme Court has done. With the courage characteristic of an independent judiciary, it has told the President that some of his new instruments of power for which no sanction can be found in the organic law, will have to be approved by the people before they can be clothed with governmental authority.

If testimony in favor of the judiciary bill continues to follow this trend, the opponents may not consider it necessary to extend their rebuttal over many weeks, as they now plan to do.

Marbles Never Cease.

With March at her most capricious and folk who have faith in the groundhog as a prophet annoying the rest of us; with growers of fruit fearing that frost may have ruined their crops; with sit-down strikers, war-mongers and pessimists multiplying daily, it is comforting to realize that there is at least one phase of the youth movement that arouses no criticism anywhere. Marble time approaches.

We get the news, from St. Mary's, W. Va., that two and half million marbles, 18 carloads, have just been shipped by a local factory to various distributing points, and that this is merely the small beginning of a big movement. Things begin to look up when the boys knuckle down.

"Course in lion-taming by mail; make a lion do anything you want him to."—Advertisement. This isn't exactly clear to us, but we do know that if we had anything we wanted a lion to do, we'd prefer to write him a letter about it.

"Any woman who likes it could be a successful explorer."—Mrs. Martin Johnson. Any woman who digs a coin purse out of a handbag is a successful explorer.

The Sit-Down Strikes.

From the New York Times.

The sit-down strikes in Michigan clearly reveal the dangers of a situation in which power is exercised without responsibility. The United Automobile Workers Union has attempted to use the seizure of the Chrysler Corporation's property as a means of compelling the company to come to terms with it. This has been the whole strategy of the strike which has closed nine plants. But when the leaders of the union are confronted by an order of the court declaring this strategy to be illegal, they say there is nothing they can do about it: "We did not put the men in the plants, and we're not going to take them out." If this is not power exercised without responsibility, it would be hard to find a name for it.

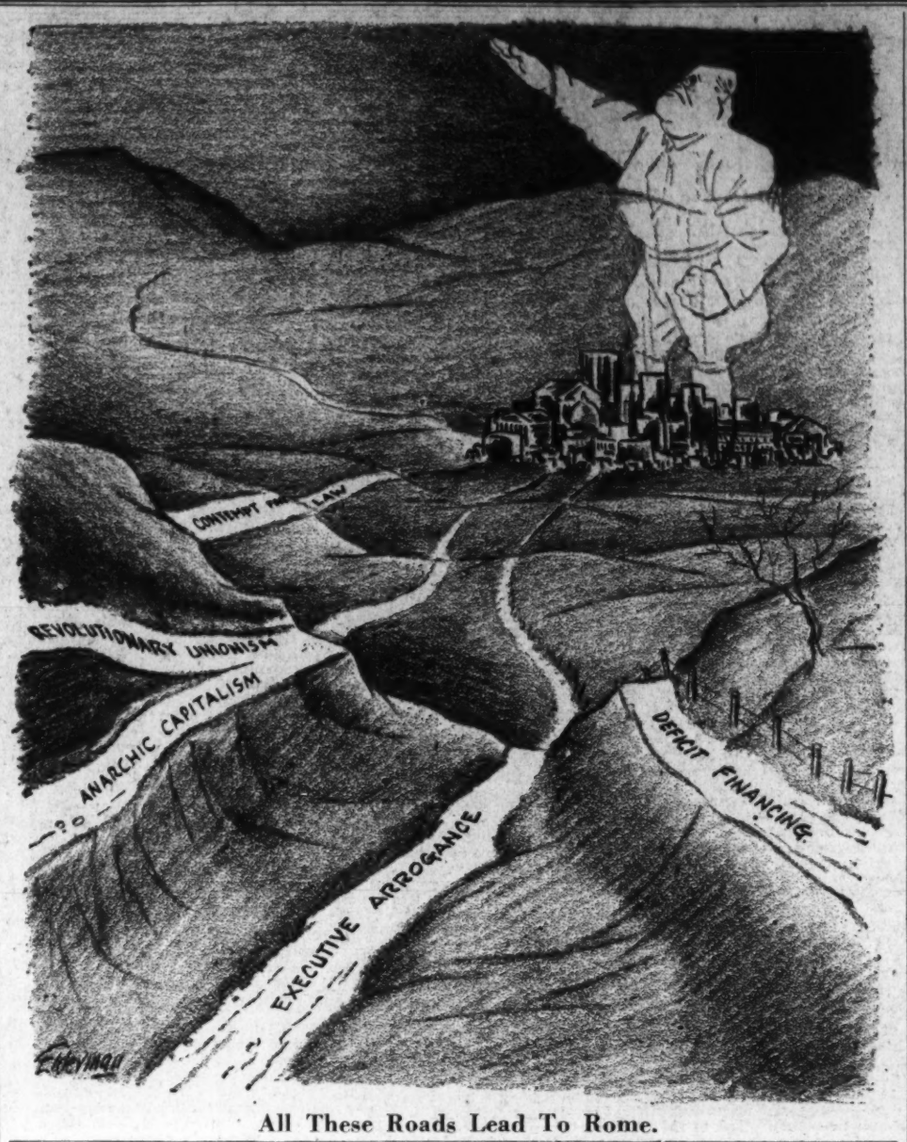

All These Roads Lead To Rome.

Letters to the Editor

All communications must carry the writer's name and address, though pen names are permitted at the Editor's discretion. In fairness to other correspondents, brevity is requested. Letters are subject to condensation.

Law By Propaganda?

To the Editor of The Post—Sir: It is well known that most Congressmen will vote against what they know to be the national interest at the behest of any local interest in their district. But I had supposed that on national questions such as neutrality they tried to legislate for the best interests of the country as a whole. It appears, nowever, that this is doubtful.

The chairman of the House Committee on Foreign Affairs in the hearings on neutrality stated that they did not consider it to be their function to determine a wise policy for the country, but merely to give legislative effect to the propaganda which had been worked up for a certain type of bill. The country is thus governed in effect by the well-meaning but soft-headed sentimentalists of our peace societies and the day when an incompetent Congress will be replaced by a fascist dictator hastens on.

T. A. B. BAREFOOT.
Washington, March 17.

Indiscriminate Brickbats.

To the Editor of The Post—Sir: I was very much touched by Mr. Elderman's cartoon, "The Mohawk Valley Formula," in The Post of March 16.

It was enough to bring one's tears to see that poor contestant entitled "Union Labor," with, of course, nothing but the regulation padding in his gloves, and the most conscientious scruples about fighting fairly, matched against that cruel, heartless employer, with his gloves loaded with all sorts of knockout toys.

And the referee, in the form of the National Labor Relations Board—he is so noted for his aggressive impartiality. No one yet seems to have heard of him ever looking into the gloves of the labor contestant, but maybe this is because the record of the latter has been so uniformly free of terroism, violence, etc., that he considers an investigation useless and unnecessary.

To complete the picture from his viewpoint, he should have included the non-union worker as a spectator, subject to the earnest, but kindly and considerate solicitation of the seconds of the union representative, who are possibly overzealous in protecting his rights and seeing that he receives everything he is entitled to.

Just as a practical suggestion to Mr. Elderman, let me urge that he endeavor at some time to visit a plant where a strike is in force and also attend one of the investigations of the Labor Relations Board. I think it will change his views somewhat.

E. J. KOLAR.
Washington, March 16.

To the Editor of The Post—Sir: Your editorial, "How To Build Fascism," is a definite threat, not only to collective bargaining, but to the principles of democracy in general. There is a distinction between the ideals of organized labor and the ideals of fascism that you have neglected to mention. Granted that the same conditions exist in America today as existed in Europe prior to the rise of fascism, let us examine the facts.

In September, 1920, the Italian workers began occupation of the factories. On September 3 half a million workers were in control. In the same month a settlement was reached and the workers evacuated the factories for a 20 per cent wage increase and a "promise" of a share of "workers' control in industry." That the promises were broken is history.

In November, 1920, the first Fascist terror against the workers was launched at Bologna. Your editorial implies that fascism came into power because the workers entered and took over the factories. This is not true. In my opinion fascism was developed by bourgeois elements in Italy as a species of preventive counter-revolution to prevent the people from gaining control of and forming a democratic government. When Mussolini and his followers founded the Fasci di Azione Interventista at Milan in 1919 (before the workers entered the factories) the germ of fascism was born—when the Fascists and their hooligan bands were supported and armed by the authorities they were able to overthrow the Italian government and set up their dictatorship.

The situation in Germany paralleled in many respects the situation in Italy and other pro-Fascist nations. The Bruning dictatorship was established in the summer of 1930, ruling without parliament by an emergency decree, and with the support of Social Democracy. That Germany went over to Hitler was due mainly to the failure of Social Democracy and trade-union leadership to resist Hitler during the formative period of German National Socialism.

The rest is a history of mass executions, racial prejudice, destruction of Christian religion, forced exile for the best intellects of the fatherland, and a return to the pomp and blood-lust of a military machine more ruthless and barbaric than the goose-step era of the Kaiser. Again, we have a dictatorship of the most perverted and reactionary elements—a dictatorship that was not due to organized labor, except that small group of Social Democratic betrayers.

Your editorial sets a dangerous precedent. In spirit you move backward towards fascism, repudiating the democratic principles you formerly supported. Let us remember that Fascist forces are present in America, and if at any time these proponents of fascism are aided by either a Democratic or Republican government we can expect a duplication of the situation in Italy or Germany.

JOHN C. ROGERS.
Alexandria, Va., March 18.

To the Editor of The Post—Sir: Many of us were unpleasantly surprised when we read your editorial, "How to Build Fascism." We feel that your denunciation, instead of serving the purpose for which you must have intended it, that is, as a warning against fascism, actually was a Fascist attack on organized labor in America. And, may we say regretfully, an attack worthy of the German propaganda department. At loss to defend itself against the outspoken truth of the courageous Fiorella LaGuardia, it heaps epithets upon the American people so vile that a protest was made by the American State Department which had scarcely finished making its abject apologies to the Fascists. The hurling of epithets is the chief trick in the Goebbels propaganda machine. We are sorry that The Post editorial writer descended to the same level in labelling John L. Lewis the "C. I. O. Fuehrer."

What we might have expected in an American paper was an editorial giving full praise and endorsement to the Madison Square Garden meeting at which Lewis spoke against fascism, along with LaGuardia and Gen. Hugh Johnson. Only a few days before we had seen photographs in American papers of swastikas painted upon American synagogues . . . a foretaste, if you please, of Fascist decadence. That single overt act brought home to many of us that America was not immune, that the pestilence was spreading overseas, seeking to undermine democracy in the same low ways it had used in its rise to power in Europe.

But there was an even greater reason why many of us heralded the appearance of John L. Lewis at an anti-Fascist meeting. He was speaking for the millions of American people who have the most at stake in the fight against fascism, those in the trade unions and the white collar and professional workers of this country. Those millions have not forgotten, even if others have, that this country has not solved its unemployment problem. Events of the last week in Spain had a peculiar meaning not only for the American people, but for the masses in all countries: they learned last week the Fascist solution for the unemployment problem. Simple, was it not, this importation of duped Italian working men into Gen. Franco's army.

RUTH CRAWFORD.
Washington, March 17.

Filthy Burlesque.

To the Editor of The Post—Sir: Some days ago I read a letter in The Post regarding burlesque in Washington and I should like to add my impressions.

Last winter while in Florida I was invited to attend Minsky's in Miami. I had never seen a burlesque so I accepted. What I saw and heard was so disgusting and so revolting that I expected the police to stop the show. The whole performance was appallingly dirty and vulgar. If it had been funny or clever there would have been some excuse for it, but it wasn't funny. It was an exhibition of filth throughout; bawdy in the extreme, with nothing to relieve it. Even those in the party who were familiar with burlesque were agreed on that. Then to add further insult, one of the actors (and he was poor, indeed) came forward at the close of the show and said "we hope we have not offended anyone." By that time I was ill with disgust.

Being an ardent lover of the theater, mature enough and sophisticated enough to enjoy plays that require a broad mind, I was intrigued with the idea of attending Minsky's. But what a shock! What utter disgust!

It is difficult for me to believe that decent men make a habit of attending filthy shows like Minsky's. What type of mind does it require?

Perhaps the most appalling thing of all to me is the fact that cities with intelligent (or are they?) men in control will permit such shows to run.

I should like to see Westbrook Pegler expose this sort of thing until it is cleared up.

SUBSCRIBER.
Washington, March 16.

"Seeds Of Lawlessness."

To the Editor of The Post—Sir: As was to be expected, the seeds of lawlessness are bearing fruit. I refer to the attempted assassination by sit-down strikers of District Attorney Buron Fitts, of Los Angeles. He did not look upon the pernicious activities of sit downers as a joke, but had the evildoers hauled into court and indicted, as was his sworn duty to do.

Let us hope the wound in Mr. Fitts' arm will soon heal and he will be able to continue and finish his splendid work and land these law breakers in jail, where they belong. Thereby, he may set a fine example for the rest of the country, especially poor, distracted Detroit, Mich., where law-abiding citizens appear helpless. The law, for which people are highly taxed to give them protection, is in hiding and Lewis has set himself up as dictator, without let or hindrance.

RICHARD J. PAHNKE.
Washington, March 15.

A Balanced Budget.

To the Editor of The Post—Sir: This morning after reading the text of Mr. Marriner S. Eccles' statement in regard to belancing the budget I heaved a sigh of relief to know that at last someone comes to the front to again remind the people of the United States that an unbalanced budget is a dangerous thing.

To my mind a financially sound Government is by far more important than the wrangling and jangling of politicians. What good will our apparent economic recovery do us if we jeopardize the credit of our Government? There is no time to waste—something must be done about it now.

L. A. K.
Winchester, Va., March 16.

'Why Elect Representatives?'

To the Editor of The Post—Sir: A threat is an unwise, stupid mode of attempted coercion. Such a threat, as made today by James A. Farley, to all and any Democrats who dared vote against Mr. Roosevelt in his scheme to pack the Supreme Court, is a case in point. Such tactics must certainly cause our Senators and Congressmen to assert their rights of freedom of thought and speech. If, as Farley says, they must vote as Mr. Roosevelt or one of his henchmen orders, then why send our representatives to Washington. It is futile to do so, if they must be only rubber stamps and forced to vote as ordered—or lose their political heads. It is the constituents of these men who will decide their fate at the next election, not Mr. James A. Farley.

E. T. D.
New York City, March 12.

T. H. Benton's Double Task

MISSOURI'S Thomas Hart Benton has had to perform a double task in painting the murals in the State Capital at Jefferson City; first he had to do the actual painting; then he had to defend what he had done. The painting has been completed, but the argument rages on. Where, ask the aggrieved critics, is the placid idealism that is wont to characterize the decorations on public buildings? This man Benton has ignored it. Where are the personages that the State strives to get associated with itself—Pershing, for example, and the early Thomas Benton? In their stead, the artist has painted a gigantic something of slaughter houses and saloon bars, stenographers and carpenters at work, backwoodsmen and city workers.

To this chorus Mr. Benton himself has now undertaken to reply. "Only through the behavior of people can a social history be shown," he asserts. And that was what he originally intended to show and what the Missouri Legislature had commissioned him to show—the social history of the State. Frankie and Johnny, Huckleberry Finn, even a Missouri mule, he decided, had more of a place in that history than Pershing, who did his chief work outside of and unconnected with the State. The James boys, the lead miners, the beer makers were real and vital parts of Missouri history. The slums of St. Louis or Kansas City, and the small town church social, were part of it. Thus Benton.

His critics should have expected such an answer to them. For a number of years, now, Thomas Benton has been one of the leaders of the rising band of native American artists. His use of the prize-fighter and saloonkeeper as subjects for modern murals reached the grand scale when he undertook some such work for the New York School for Social Research, the Whitney Museum of Modern Art and the Indiana State exhibition at the 1933-34 Chicago Fair. That is the sort of art for which he has earned a rising fame—art that has rolled up its sleeves and pitched in to work shoulder to shoulder with the average man. That is the kind of art he has given Missouri—a mural history which should grow in value as the consciousness of the new native art grows.

(St. Louis Star-Times.)

Lobster And Crayfish.

The Maine fishermen who specialize in lobsters are rising to protest against the Florida crayfish. The authority for this statement is Commissioner Rodney E. Feyler, chief of Maine's Department of Sea and Shore Fisheries. Mr. Feyler reports that his office is swamped with letters complaining that the crayfish, alias the spiny lobster, is masquerading in Northern markets under the name of his cousin from Maine, king of the whole realm of Crustacea. The Florida plebian will fetch little more than what it costs to get the gentleman from Maine.

No one who has seen Homarus americanus would confuse him with the Southern variety. He ranges all the way from Labrador to Hatteras. Millions know and esteem him as the sea's most succulent gift to man. Order him broiled or boiled and it becomes impossible for the cook to substitute Panulirus argus, which is what science calls the crayfish. Panulirus has no great pincer claws like Homarus and his spiked armor and antennae put him in a class by himself. But Panulirus has excellent meat in his tail which could be palmed off in lobster newburgh or in any of those concoctions that call for lobster mingled with other shellfish.

What the lobster boys of Maine are going to do about this Florida competition nobody knows, not even Mr. Feyler. There is talk of agitating for labels, but labels will never reach the diner unless he takes his lobster straight and eschews the mixed dish. Perhaps the most rational suggestion is prohibit the catching of Homarus americanus until his race is replenished and he becomes marketable in such quantities as to lower the price and so repel the tide of invasion from the South. That we may suppose would be equally unwelcome to the fishermen and to the consumer. Perhaps there is a ray of hope for Maine the fact that the crayfish is diminishing in numbers. If he becomes extinct Maine would not regret him.

(Brooklyn Daily Eagle.)

A Benefit Of War.

In a recent interview abroad, Viscount Astor, husband of American-born Lady Astor, M. P., cited an interesting fact.

Under auspices of the League of Nations, a group of nutrition experts has been endeavoring to get countries to devote more care to the important matter of proper food for their young.

"In some countries where we cannot get interest in nutrition on the ground of child welfare," maintains Lord Astor, "we find it aroused by the need for stronger recruits for the army."

While this seems too strongly reminiscent of fattening the kine for the market, preparedness for war apparently does serve at least one good purpose. What an ideal state of things it would be, now, if this trend toward proper child care would gather momentum and become a permanent feature of our civilization, and war could be outlawed!

(Pittsburgh Press.)

Fair Enough

By

Westbrook Pegler

Income Tax Amendment.

ACCORDING TO the best figures to be had in Washington, there are now 4,891,000 employes of the States, counties and municipalities, drawing more than three billion dollars a year, who don't have to pay a cent of Federal income tax on their salaries or even make out a return.

There are also about 1,500,000 Federal employes who are exempt from the State income tax, if any, in the States where they reside. A lot of Federal employes who live across the State line in Virginia and work, to use a euphemism, in Washington thus escape a State tax which is borne by people in private pursuits who in some cases make less money than the guests of the community.

These exemptions are protected by a series of Supreme Court decisions, the latest of which came down Monday, holding that the Government cannot tax a State or vice versa. There is something obviously cockeyed about all this, because the income tax amendment says Congress may collect taxes on income from whatever source derived.

* * * *

I HESITATE to hang out my shingle as a constitutional expert, because the field is overcrowded, but I can read short and simple words, and that amendment doesn't make any exception for salaries drawn out of the public treasury.

It says "incomes from whatsoever source derived," and the Supreme Court has created an exception which exempts a class of employed citizens three times as great numerically as the class which now carries the entire burden of the Federal income tax.

The whole income tax situation, Federal and State, is now a dizzy confusion, but the trouble rests in an ancient and fine-drawn decision given more than a hundred years ago which didn't foresee the income tax at all and dealt with an entirely different sort of case.

The succeeding courts have used this as a precedent to deny the plain language of a constitutional amendment and throw the weight of the income tax on less than two million people to the profit of the public employes, many of them utterly useless political parasites drawing high salaries met from taxes.

* * * *

MOREOVER, there are many mendicant States, always around with the tin cup to cadge money out of the national Treasury in loans which never will be repaid, which have refused to adopt State income taxes of their own.

If they had State income taxes they would not need to prey so heavily on the Government, and these permanent borrowings represent, in effect, precisely the menace which the Supreme Court undertook to thwart when it pointed out that the States must not be allowed to devour one another.

New York, for example, has a heavy income tax, while Illinois has none; so New York makes an effort to pay her way, while Illinois, in case of trouble, simply rattles the cup.

Yet there has been so much sentiment about the great emergency that the Federal money is shoveled out to relieve distress in States which could meet or, anyway, make a better showing with their local problems, if they had their own income tax.

The Southern States have been the most persistent and succesful panhandlers, but soverign State rights are *NOT* mentioned when one State dips into the Treasury for a disproportionate grab at money derived from all sources.

* * * *

IT DOESN'T FOLLOW, however, that a younger bench woud take a different view of the income tax exemptions. On the contrary, a court packed by the New Deal might feel a debt of gratitude toward the Administration and affirm the findings of the nine old men so as to shield from State income taxes the politicians and politico-technical experts sent out by the national Government to administer various benevolent works of the Government.

A contrary decision might be construed as interference with the aims of the New Deal, and you can imagine what feelings would be hurt by that.

Gradually and surely State government is throwing up the sponge and delegating its troubles, though none of its right, to the Nation and, in a measure, to the superior members of the great sisterhood.

Copyright, 1937, by United Features Syndicate, Inc.

The Once Over

By H. I. Phillips.

Attababy!

Away with age
And legal rep!
Give us a court
That's full of pep!

The wisdom of
Experience . . .
Balony! Give
Us lively gents!

A judge who's gray
Will hesitate;
We want the type
That cannot wait!

A judge who's old
May think things out . . .
Give us a judge
Who'll jump about!

A bench with hair
That's thin on top
Is not our type—
We want more hop!

A judge who's been
Around a lot
Will never do—
We like 'em hot!

A court that's gray
There's nothing in it;
It sometimes says,
"Just wait a minute."

A jurist white
Is aggravating;
He may be caught
Deliberating!

A bench with men
Who know the law
Is out of date—
We like ours raw.

* * *

Vim, vigor, pep
We ask for, mates!
Come on there, judge—
And bring your skates!

Yale Version.

Old King Frank was a merry old Yank,
A merry old Yank was he;
He called for a court
That would be the right sort—
And he called for it speedily.

Whatever may happen it becomes more and more certain that the Administration is not going to stand for any Forgotten Mandates.

This department's notion of Something-Wrong-Somewhere is going to a $100-a-plate dinner at a million-dollar hotel in a $125-dinner suit to bid the ill-fed, ill-housed and ill-fed not to worry.

A Real Solon.

The hero of the decade is that Pennsylvania Senator who came out a few days ago with a demand that an income tax blank be made simple enough for a man with only one brain to understand.

FLASH—Shirley Temple admitted today that she was considering giving up her movie career. She has been offered a position on the Supreme Court bench as assistant to Chief Justice Hughes.

Copyright, 1937, by The Associated Newspapers.

View Of Russia

Plight Of Agricultural Workers Found Far From Happy In Land Where Stakhanovism Is Pointing Toward Denial Of Communism.

By Violet Conolly.

Special Correspondence of The Post.

This is the second of two articles describing conditions in the U. S. S. R. today.

Moscow.

IF, AS WORKERS, the Russians have been pampered since the Soviet revolution with social insurance measures and their quite unjustifiable domination of other elements of society, they are "exploited" right and left, owing to the high prices and low standards of Soviet industrial production. This is the other side to the complacent Soviet slogan: "We have eliminated the exploitation of man by man. We have destroyed private industry and trade."

There are no landowners or merchants and no competition in this country. I was recently in Odessa where the temperature was far below zero. There was not a warm stocking or glove in the town and hadn't been for weeks, though the shop windows were full of bathing costumes. This is a good example of what is known in Russia as the "compulsory assortment."

Whatever the material conditions, however, the Soviet workers enjoy a peculiar prestige inaccessible to them outside of Russia. They are definitely in the limelight. Photographs of record-breaking coal miners or metallurgical workers and so on get the same publicity in the Soviet press as our social celebrities. These workers are now decorated with the "Order of Lenin," "The Order of Labor," the "Order of the Red Star," as distinguished citizens or diplomats are decorated elsewhere.

If they are Stakhanovities of important party workers they may be sent at the expense of their trade unions to rest in palatial sanatoria in the Crimea, the Black Sea Riviera or the Caucasus. And though they no longer dominate the management of the big Soviet enterprises, their ego is fed through the factory mural news sheet where they can merely comment on the personnel of the factory.

In describing the Stakhanovite movement, Stalin declared that it was a milestone on the way from socialism to communism. How can this be so? The whole driving force of the movement is an appeal to the acquisitive instincts by the provision of tempting monetary rewards for better work. This is largely responsible for the ever-increasing differences in the standard of living and the new classes now forming in the Soviet Union. On the face of it there is nothing of the spirit of communism here at all. And another revolution will be necessary before Communism can be contemplated in the U. S. S. R.

Third-Class Travelers Talk Vague Banalities.

I SPENT a month recently in Russian trains between Moscow and Erivan, talking for hours on end to my third-class fellow travellers. Relations between Russians and foreigners are now almost confined to the official world so I took to the trains for conversation. I had traveled widely in Russia before but I was amazed at the psychological changes which had taken place in these people. They are still the most kindly travelling companions in the world, but intellectually, how self-complacent, how banal.

Apart from the many ramifications of the five-year plan and the superiority of the Soviet Union to the rest of the world, the range of conversation is very limited. Items of absorbing interest like the big political trials are never discussed publicly nor is there any gossip about the government chiefs such as might be heard in any other country. Whatever their business, they all throw their bouquet to Stalin, their "leader, own father and friend."

None of my companions had been abroad but they only smiled knowingly when I tried in vain to explode their rediculous ideas of life in many foreign countries. "We are happy. We are free (with a dark look at me!). Life is getting better and gayer here," they cried bursting with optimism and freedom.

Nor did I cut any ice when I pointed out that I seemed at least as free as they, having come to their country freely, while foreign travel is only possible for them on "Komandirovka" for the government. No, I came from a world of unemployment and social injustice. That overshadowed everything else including freedom of movement, my clothes, luggage, etc., which they examined minutely and agreed were far better than they could buy for five times the same price.

World Unemployment A Russian Talking Point.

THE COINCIDENCE of world unemployment with the boom in all fields of construction in the U. S. S. R., following the five-year plan, has been a major stroke of luck for the revolution. An ebb must sometime come in this frenzied construction of today, however Russia may develop its planning technique, bringing more or less unemployment in its wake. But that time is still far away and the Soviet worker can confidently reckon the absence of permanent unemployment among his blessings.

The much acclaimed clause in the constitution guaranteeing all citizens of the U. S. S. R. the "right to work" is so specious as to mean little more juridically than that all Soviet citizens must work. The popular view, however, is that in sharp contrast to the capitalistic world, unemployment has ipso facto disappeared forever from Russia.

I often asked my neighbors if they were "believers?" "Ya kulturnii chelovek" ("I am a cultivated person"), was the almost inevitable reply, culture and religion being absolutely incompatible terms in their minds. "What do we want with the church? We have the party," declared an enthusiastic young woman engineer from the Baku oil fields. Anti-religious propaganda has considerably slackened in the U. S. S. R. latterly. Not that the government policy has become any more tolerant on this point. The Soviet government is and must always be fundamentally anti-religious as long as it is Marxian. But why flog a dead horse? Two Skilled workers of all grades in Soviet Russia are encouraged by books and lectures—to take an interest in the general structure of the industry in which they are engaged, so that their particular jobs may be more intelligently performed and understood.

Conditions In Town Vary From Countryside's.

CONDITIONS at the present time differ widely in town and country in the U. S. S. R. The bulk of the population is still preponderantly agricultural and organized almost entirely in collective and state farms. In many respects the odds are decidedly against the collectivized farmers. They are paying heavily for the expensive mechanization forced upon them by the government, and the prices at which they must dispose of the larger part of the harvest are extremely low.

There are some 20,500,000 colectivized peasant holdings and a small residuum of about 2,000,000 private farms. Primitive farming has now disappeared from the Russian countryside. These collective farms are highly mechanized units working on an average 400 to 450 hectares of land and served with tractors, combines, etc., by the large centralized Machine Tractor Stations. Besides the compulsory sale of grain to the state, which amounts to nearly half of the entire harvest, the peasants must pay for the various services of the Machine Tractor Station and for the milling of their grain (another state monopoly) in grain.

It has been competently reckoned that the price paid to the grain producer is only twice the pre-war level, while the consumer's price for bread is 15 times higher. Industrial goods are now at least 15 to 20 per cent above pre-war prices, which explains the miserable aspect of so many villagers throughout the country and even of the peasants in the Moscow city markets. A collectivized farm in the Soviet Union looks pretty much as the old village from which it was formed. It is only in the state farms that the peasants are induced to lead a communal life in large barrack-like buildings. In the collectives the peasants retain their old homes and a quarter hectare of garden. They can keep a cow and fowls for their own use if they can collect enough surplus grain and fodder to feed them. This is often not possible.

The big changes are in the fields, where the high-powered tractors are at work, and in the village schools, clubs, medical centers introduced by the Soviet government. The Soviet government rigidly withholds all information regarding peasant incomes, the consumption of grain or agricultural prices, so a great deal of indispensable material is lacking regarding the precise state of affairs in the Russian countryside today.

Nowhere has Soviet propaganda succeeded in investing its subject with such magic as in the camera studies of Soviet peasants found in such picture books as "L'U. S. S. R. en Construction," "L'Armenie Sovietique," etc. I have seen hundreds of typical peasants in the Soviet Union, along the country roads, waiting for trains in stations, and in the various peasant markets. This poorly clad, drab, unkempt humanity in no way resembles these magnificent camera specimens decked out in picturesque peasant costumes now rarely seen in Russia outside the theater or the museum.

Off the Record.

By Ed Reed

"Psst! Romeo! You've got the wrong balcony!"

G. O. P. Future

By

Henry Carter

Proposals For Party Realignment.

IN A NUMBER of recent articles Mr. Mark Sullivan, a Republican of long and unquestionable party standing, has discussed in compelling, if unflattering terms the very minor nature of the part which the Republican Party can hope to play in the present constitutional crisis. After pointing out the pitifully feeble political representation of the Republican Party in Congress and in the various State governments, he comes directly to the brutal fact that if the President's proposal to pack the Supreme Court with his own appointees is to be beaten, it will have to be beaten by the Democrats themselves. The cold arithmetic of the situation is that there are only 16 Republicans in the Senate and that if a majority against the proposal is to be obtained the Democrats must supply at least double that number.

This consideration leads then to Mr. Sullivan's interesting and important suggestion that the Republican leadership make it known that in the 1938 elections not only will the Republicans refrain from running any candidates for senator against Democrats who oppose the President's court proposal, but that they will even go into the Democratic primaries to support such Democratic senators for renomination.

In other words, the Republican Party should announce, to quote Mr. Sullivan, that "for next year at least and possibly also for the year 1940 it will cease to function as a party and will unite with the anti-New Deal wing of the Democratic Party, forming perhaps a new party under the name 'Constitutional Democrats.'"

* * * *

THE DECISION urged by Mr. Sullivan would, of course, mark the end of the Republican Party as a national political organization. The interesting thing is that the suggestion instead of being received with outbursts of die-hard Republican wrath would appear to have struck a responsive chord in many Republican breasts. Mr. Sullivan is not being held up to scorn as a traitor to the party with which he has so long been identified. On the contrary, there seems to be a fairly widespread thought that perhaps this is the way that things will eventually work out and that perhaps such an outcome would be for the good of all concerned.

On the other side of the political fence there are some indications that the time for such a juncture of political groups may be near at hand. The essential split between the New Dealers and the old line Democrats, both liberal and conservative, has long been apparent to the most casual observer, as has the unreality of the distinction between the Democratic and Republican Parties. The Supreme Court issue is merely making apparent in political terms what has long been recognized to be an underlying political condition. It is not surprising, therefore, to find Mr. David Lawrence, an anti-New Deal Democrat, proposing the same course of action for the Republican Party as that urged by Mr. Sullivan, at about the same time and in much the same words.

There would appear to be but one important hitch to action on the suggestion, namely: Who can speak for the Republican Party? Gov. Landon has succeeded Mr. Hoover as titular head of the party, but the decision is not in his hands. No more is it in the hands of Mr. Hamilton, the party chairman, or the Republican National Committee.

* * * *

PROPERLY SPEAKING, the Republican Party, like the Democratic Party, is not a single national party—it is a coalition of 48 different State parties which are largely autonomous. It speaks as a unit only in the official acts of its quadrennial conventions. Its interim organization, the Republican National Committee, has no power of itself to bind the party or the State organizations.

Therefore, for individual State organizations to act in the sense suggested by Mr. Sullivan and Mr. Lawrence and to support pro-court Democratic senators for renomination and reelection in 1938—would be one thing, whereas for Gov. Landon or Mr. Hamilton to make such a pledge in the name of the party would be an entirely different matter, since their pledge, even if given, could be fulfilled only to the extent to which it commended itself to the individual State organizations.

This circumstance, however, is not necessarily a bar to the process of party realignment. Indeed there is some basis for believing that that process will be helped, not hindered, by the Republican Party's enforced silence. It seems hardly open to doubt that Gov. Landon's wise and patriotic determination, in his recent speech in New York, not to make a party issue of the Supreme Court question, went very far, indeed, to make possible a consideration of the constitutional problem on the basis of principles and not of parties. The same attitude carried over into the related question of party realignment may have equally helpful results. There are times when "masterly inactivity" ceases to be a euphemism for inertia and becomes the part of highest wisdom.

* * * *

THE QUESTION may be asked: If leadership for action toward political realignment does not come from the Republican Party, where is it to come from at all. The answer, quite simply, is that leadership, like gold, is where you find it, and that in this case it must come from where it is coming from now, from the group in Congress, particularly those in the Senate, who without regard to party lines have banded themselves against the President's Supreme Court proposal.

Wheeler, Borah, Burke, Johnson, Bailey, Clark, Walsh, Connally, George and their like, these form the nucleus of a new leadership based upon the principle of constitutional democracy as opposed to personal government. The question as to new party alignments depends predominantly upon what they say and what they do. It is to them that the suggestions of Mr. Sullivan and Mr. Lawrence should be addressed.

If they give the word for a common political front and for mutual pilitical support on the constitutional issue, whether through the medium of a round robin, the calling of a coalition convention, or otherwise, there will be many to flock to their standard across our rapidly vanishing party lines. It is then that the great body of Republicans and their leaders can make themselves felt. Seventeen million is a lot of votes.

Gourmet

By William Lyon Phelps

Unusual Foods.

After writisg about eating woodchucks, in connection with a discussion of Groundhog Day, I began to think of other things not served regularly at the best hotels or in the houses of the aristocrats, but which, for that very reason, have an exotic interest for those who do not eat them, with an equally exotic flavor for those who do.

Now, I myself have never intentionally eaten snake sandwiches, but I have just received a press dispatch from San Antonio, Tex., which says: "Cooked rattlesnake meat in toasted sandwiches was served by Witte Memorial Museum here to attract visitors on the opening day of the reptile garden."

I don't see why that is not just as much news as the man biting the dog.

* * * *

I used to wonder how John the Baptist got along on his menu of locusts and honey. I could understand the honey, but the locusts seemed unpalatable, though I knew John the Baptist was not an epicure. Well, I have learned that in many places of the East today locusts are quite generally eaten. They make club sandwiches out of them.

When I was a small boy in Hartford, I was out shooting in the snow-covered fields with some of my playmates, and we got very hungry. Game was scarce, so I shot about a dozen English sparrows, and we cooked and ate them "on the premises." We were so hungry that they tasted good. For the finest professional cook in the world cannot give a flavor to food like that of extreme hunger.

* * * *

The French people understand both good food and the art of preparing it better than most foreigners. But during the siege of Paris, immediately after the war of 1870, the most particular gastronomers and the most fastidious Parisian ladies ate rats and mice with avidity. And they knew what they were eating. A book could have been written, "Eat Rats and Like It."

Copyright, 1937, by the George Matthew Adams Service.

Grover Cleveland

Former Secretary Extolls Integrity Of Democratic President, Finding Greatest Monument To Him In His Influence On Nation.

By Robert Lincoln O'Brien.

Following are excerpts from an address delivered yesterday, the centenary of the birth of Grover Cleveland, on the occasion of the unveiling of his bust for the Hall of Fame at New York University.

FORTY-FIVE YEARS AGO, while waiting to meet Mr. Cleveland for the first time, as he came trudging down the gravel pathway of his country house at Buzzards Bay, the man who was about to introduce me remarked: "There is the man who puts on the fewest lugs of anybody who has ever been President of the United States, and the one man of them all most everlastingly on the level."

Here was a man who believed in a simple, inexpensive government, interfering as little as possible with the lives of its people and subjecting them to the lighest of taxation's burdens. He was as well convinced of the essential wisdom of the free trade philosophy as any man in our public life, even though, like most other Americans, he would have fought shy of the term "free trader;" he was avowedly low tariff and bent the energies of his life in that direction.

He believed in the gold standard, perhaps leaning over backwards in his veto of the bill to coin the so-called seniorage which many of his sound money friends had supported as an amiable gesture, after his and their great fight against silver coinage had been won. He believed in the maintenance of law, as shown by his spirited sending of troops into Chicago to move the United States mail cars, over the protest of many Governors of States, who objected to such an assertion of Federal authority.

He was the deadliest foe imaginable of extravagance in Government operations and steadily upbraided his Republican opponents for their sins on this score. A billion dollar Congress, or that amount of Federal expenditures in two years, was the subject of his peculiar denunciation. He gave Republican extravagance under Theodore Roosevelt as his chief reason for supporting Alton B. Parker in 1904. Mr. Cleveland was a civil service reformer because he saw in the movement greater efficiency in the public service.

He opposed the acquisition of the Hawaiian Islands and became an ardent anti-imperialist in 1898. His one possible deviation from that philosophy came in reference to Cuba which he regarded as an essential part of the American coast line, destined ultimately to be so recognized. But he opposed the Spanish war and kept this country out of it, so long as he remained in the White House. He took a robust view of the Monroe Doctrine, emphasizing in his Venezuela message a certain paramountcy of the United States in this hemisphere.

Views Reflected "Old Republic."

IN FINE, he represented the point of view of the old Republic. Although he may not have read Herbert Spencer, his view of the part that government should take, or as Spencer called it "the State," was essentially the same.

Let me read an illustrative quotation from one of Mr. Cleveland's papers:

The Government is not an almoner of gifts among the people, but an instrumentality by which the people's affairs should be conducted upon business principles regulated by the public needs.

If one looks over the public utterances and the numerous vetoes of Grover Cleveland, notably when Governor of New York his veto of the bill reducing the fares of the Manhattan Elevated on the workingmen's trains, one wonders that he received any votes at all rather than that he was ever defeated for office. One wonders what were the sources of his strength, disclosed in successive elections and in the tremendous majority which he received in 1892, carrying States like Illinois and Wisconsin that had not been in his party's column since the Civil War, as well as splitting the electoral vote in Ohio and Michigan. His successes bear evidence to an appreciation on the part of his countrymen of rigorousness of principle, vigor of utterance, and decisiveness of action.

Cleveland Rejected Strategy Of Leader.

IN OTHER PLACES I have told of the leader at campaign headquarters in 1892 who prepared a letter of sympathy for Mr. Cleveland to copy, and mail to his bitterest political opponent in New York State, likely to be pivotal in the then pending contest. This was a device for winning the enemy's potent and much-coveted support. I passed this material on to Mr. Cleveland. He read it all. His sole observation was: "I'll see myself in hell first." He put the same idea in more diplomatic language to this campaign manager, for I saw a reply in which the latter said: "You may be right. Time will have to tell. But it seems to me a serious error of judgment." But if such straightforward directness was an error of judgment, it was of the kind that Grover Cleveland was constantly making.

I remember one day when an influential Senator was standing at the door of his office in the White House, to make a last plea in behalf of his candidate for an important office, when the Associated Press flimsies begun to circulate which showed that a rival aspirant had been chosen. The Senator, awkardly projecting himself into the presence of the Chief Executive said: "Mr. President, it doesn't seem to do me any good to come up to see you, and I do not know as I shall ever come again."

Pouring no oil on the wound, the President simply said: "Senator, do just exactly as you please about that."

If these anecdotes give the impression that Mr. Cleveland was cold and disagreeable, they do him wrong. He was one of the most kindly and amiable men in the world, and one of the most free and easy in conversation. But he did not go out of his way to curry favor. He did not belong to any fraternal orders. He was not a joiner. He was an individualist. He believed what he believed and let it go at that.

Faith In Mankind Shown By Anecdote.

I SUGGESTED to him one day that he should send by check the small sum which he occasionally transmitted by folding the bill directly into his letter. He dismissed the risk of theft in the mails by saying he thought the danger greatly exaggerated; that he sent open money to his mother every month through many years and in no instance had any ever gone astray.

His New York managers were greatly disturbed because he did not take a copy of all the campaign letters he sent out. It was only after some argument that he yielded enough to allow me to slip in a carbon. His methods were thus singularly free from frills. He was not a good customer for the library bureau, or the adding machine companies, or other ultra modern equipment makers.

I wish I could translate this type of man and this kind of life into the terms of his great public policies. I would thereby account for his adherence to the gold standard, the dominant issue of his public life, by making clear that it was not to him a matter of monetary policy, embedded in the fiscal experience of the nations, so much as it was a way of thinking, and of living, and of acting, and of being. The gold standard was to him "on the level" as between debtors and creditors, between individuals and nations; it reflected him. How could he consider anything else?

No one can really understand his public policies without perceiving that to him certain things were right, just as were the great truths of the multiplication table, and that any departure from them must in consequence be wrong. He may have been mistaken in some of these estimates; but never in his recognition of eternal verities, as he saw them, as the only acceptable basis of action.

Why is he here? Why was he in the White for eight years? It was because of his adherence, in the contrast between the seeming and the real, between what looked plausible and that which appeared intrinsically sound, to the solid bases of action, as he saw them. This perception stands out preeminent and paramount in every study of the public policies of Grover Cleveland. These exercises here thus become a tribute to the world's abiding respect for character as the bedrock of all we know and revere.

Important as is this memorial that we dedicate today, I feel that the greater monument to Grover Cleveland is that which finds lodgment in the lives of his fellow countryman. The purposes of a memorial were never more eloquently stated than by Pericles in his dedication of a monument to the Greek soldiers who had lost their lives in the Peloponnesian war; he said that the memorials of the great and good consisted not of the things that were graven in stone or were the work of man's hands, but were instead often without visible symbol in remote places and in distant times, made up of those influences which had been woven into the stuff of other men's lives.

Blum Support Intact as Strike Ends in Paris

Half-Day Demonstration Against Fascism Is Halted Peacefully.

By the Associated Press.

Paris, March 18.—Fear of turmoil over the bloody Clichy riots was allayed tonight as 2,000,000 workers peacefully ended a paralyzing, half-day general strike and the Popular Front government emerged from the crisis with its support intact.

The wheels of Paris literally stopped turning during the morning when the workers laid down their tools to protest against "Fascist assassins" and to demonstrate the strength they wield to enforce their demands that "Fascism" be dissolved in France.

The excitement abated, however, when the strike gradually ended about mid-day. Tension had been high since Tuesday night when Communists and police battled in the streets of suburban Clichy.

Alarm that the government might fall in the violent struggle between Right and Left wings seemed appeased with the announcement that Premier Leon Blum's coalition had reaffirmed its support.

Censure Expected.

The government, it generally was believed, would be caustically censured in parliament for the rioting in which five persons died and about 300 were injured but would face no threat to its majority.

Transport in Paris was stopped during the strike. Factories and most of the shops, restaurants, offices and banks came to a complete standstill.

Strikers paraded through the streets and collected in groups. Police, holding back in most instances, dispersed the throngs where they feared violence might flare.

The city resumed its activities during the afternoon, at first haltingly and then more smoothly. Soon after noon, buses and taxis reappeared, subways started running and the streets were massed with workers returning to their jobs.

About a million workers in the capital and another million in its outlying districts joined the walkout, the General Confederation of Labor declared, effectively tying up all work.

Session Postponed.

The paralysis was so complete the morning session of the Chamber of Deputies was postponed because its members could not get transportation.

The nearest approach to violence was at the Bourse where brokers and clerks massed on the steps behind an iron grill and shouted epithets at Communists outside.

Communists answered with their clenched fists first salute and the "international," but the swift action of police and the reappearance of traffic in the streets quelled the disorder after a few fist fights.

One woman was arrested for taunting the guards with cries of "assassins! assassins!"

Several thousand strikers attended a meeting in front of the Clichy Town Hall, scene of the first outbreak, to protest the killings.

But in most other sections, strikers and nonstrikers alike made a good-humored holiday of the walkout.

READY FOR SPRING

SPRING SUITS AND TOPCOATS
FINE HATS · FINE HABERDASHERY
FRENCH, SHRINER & URNER SHOES

WOMEN'S MAN-TAILORED SUITS & COATS

Easter is March 28 . . . An Early Inspection is Invited

LEWIS & THOS. SALTZ, INC.
1409 G STREET, N. W.
NOT CONNECTED WITH SALTZ BROS.

Camalier & Buckley

GOLD SEAL BAGS

Go walking

Smartly designed of soft black calf. Fits easily over your arm. Wide gusset makes it extra roomy. $13.50.

1141 Conn. Ave.

Camalier & Buckley
Fine Leatherware

2 Doors Above The Mayflower

Expert Repairing

SELECTED VALUES For POST Readers

Merchants Have Carefully Chosen the Items on This Page, and They Are

Specially Priced for FRIDAY and SATURDAY

SUN RADIO

"A WASHINGTON INSTITUTION"

938 F St. N.W. & 11th and E Sts. N.W.

BRAND NEW 1937 — RCA LICENSED — AC-DC RADIOS

HALSON

FEATURING "DIAL-O-MATIC" TUNING

No knobs to tune, just dial as you would your telephone, and presto—your station!—Something new in a small radio.

5 High Efficiency Tubes

Super-Dynamic Speaker

$8.88 Complete With Tubes

- BEAUTIFUL WALNUT CABINET
- FULLY WARRANTED!

NATHAN HOLOBER

For the Past 19 Years in Charge of the Upholstery Shop in a Leading Dept. Store

802 F St. N.W. — ME. 7262

Special Introductory Offer on

SLIP COVERS

- for any 2-piece suite . . . with four cushions.
- Pleated skirts on four sides.

SPECIAL **$16.95**

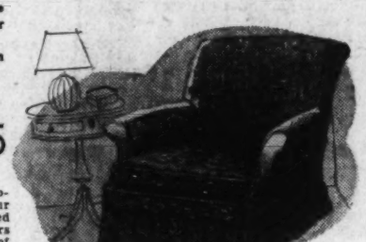

Custom made slip-covers, to fit your furniture. Felled seams, snap fasteners and other details of better covers. Choice of marble cloth, homespuns, jaspe and cretonnes.

See our complete sample line of Neva-Wet Fabrics, Dustlite, Mohairs and Chevron Cloth. Plaids, figured, striped and plain linens.

Estimates Gladly Given on Upholstering and Refinishing.

HOMER L. KITT CO.

1330 G Street

TWO SLIGHTLY USED CHASE & BAKER

BABY GRANDS

$295

You can really make a worthwhile saving on a nice piano if you buy one of these values. Both are the latest models, in absolutely perfect condition throughout and carry our usual new instrument guarantee.

EASY TERMS

The Largest Selection of Pianos in the City!

KNABE • FISCHER • WURLITZER • ESTEY
STORY & CLARK • CABLE-NELSON • WEAVER

G. C. MURPHY & CO.

Washington's Popular 5c and 10c Store

At F & G Between 12th & 13th

WE USE 14-WEEK-OLD PLYMOUTH ROCK BROILERS EXCLUSIVELY

FRYING LEGS & BREASTS (together)	54c lb.
FRYING LEGS	54c lb.
FRYING BACKS, 15c lb.—2 lbs.	29c
YEAR-OLD STEWING HENS	35c lb.

Drawn, Ready for the Pan.

HECHINGER CO.

4—Great Building Material Stores—4

MAIN OFFICE 13th & H N.E. — DOWNTOWN 6th & C S.W. — BRIGHTWOOD 5923 Ga. Ave. — ANACOSTIA 1905 Nichols Ave.

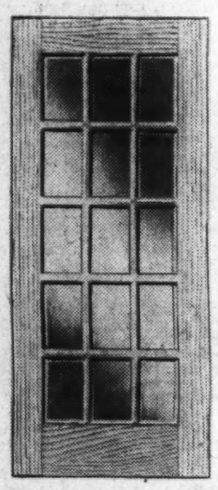

French Door

Beautify Your Home!

Finest quality. Sturdily constructed of clear, soft pine with clear glass.

Sizes 30x80 inch and 32x80 inch, 1⅜ inches thick. All other sizes priced proportionately low.

FRI. & SAT.

Phone Orders ATl. 1400

$5.49 Delivered

INSTALLATION We will recommend a reliable, reasonable carpenter.

★Save on Lumber, Wall Board, Paint, Etc.

BRENTANO'S

1322 F St.

NAtional 0860

BOOKS

★

WEEEK-END SALE!

FICTION BY MANY WRITERS

Readers will find in this week-end disposal sale the book or books they want; and, of course, with a price of 39c there remains nothing for you to do but hasten here for your selection. Store hours, 9 to 6.

ARCO RADIO COMPANY

3417 Connecticut Ave.

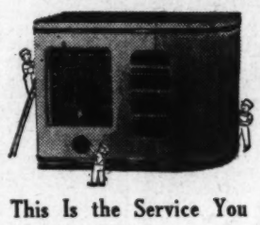

COMPLETE 10-Point Check-up

Gives Your Radio a Chance to Play Its Best

This Is the Service You Get

1. Tubes tested.
2. Aerial and ground checked.
3. Connections tested.
4. All loose connections soldered.
5. Chassis analyzed.
6. A. C. cord repaired.
7. Speaker cleaned and adjusted.
8. Free pilot light if needed.
9. Chassis cleaned.
10. All tuning knobs tightened.

85c ALL MAKES (Anywhere in D. C.) Nearby Va. & Md. Slightly More

See Our Display of Radios, Vacuum Cleaners, Electric Appliances

Open Evenings Till 9 P. M.

CALL EM. 7767

PEERLESS

WASHINGTON'S LARGEST FURNITURE STORE

Fine Furniture

817-819-821 7th Street N.W.

One of Our Greatest Star Specials

Just 36! Large Size, Walnut Finish

MODERN DESKS

FRIDAY AND SATURDAY ONLY

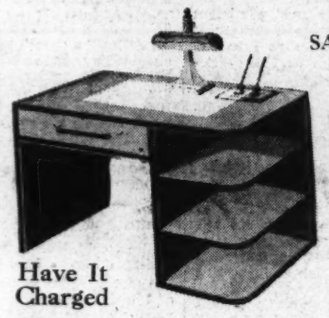

Have It Charged

$8.88

Striking design, excellent construction. Large drawer as well as 3 convenient shelves. Step up the efficiency and appearance of your home or office.

FREE PARKING ON LOT IN REAR OF STORE

H. BAUM & SON

OFFICE FURNITURE

616 E St. N.W. — NA. 9136

OFFICE RUGS

BROADLOOM TYPE

9x12 SIZE

FRIDAY AND SATURDAY ONLY

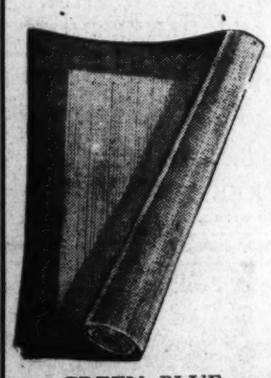

$9.95

Other Sizes Equally Low Priced

GREEN, BLUE, TAUPE

DESKS REFINISHED *Let Us Give You an Estimate*

ARTHUR JORDAN

PIANO COMPANY

1239 G STREET — Cor. 13th N.W.

JORDAN SPECIAL

TWO-TUB WASHER

$32

$1 A WEEK BUYS

The two-tub washer and dryer is the safest, easiest and quickest way to wash and dry your clothes.

Only a few demonstrators at this attractive price. Come early.

COMMERCIAL OFFICE FURNITURE CO.

MEt. 2430 — (HOME SERVICE DIVISION) 800 E Street N.W.

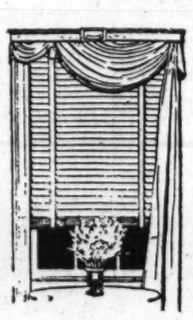

CUSTOM-MADE VENETIAN BLINDS FOR YOUR HOME

$4.68 Up — Per Window (12 Sq. Ft.) Nothing Else to Pay

About 250 Color Combinations

This is not a stock blind, but is MADE ONLY TO ORDER to fit YOUR windows and harmonize with YOUR decorations and is fully guaranteed. Best your money can buy.

- Eliminates shades, curtains and awnings.

Advice and Estimates Given Without Obligation

BLACKISTONE Inc.

1407 H St. N.W. — NAtional 4905

Unusual Combination Offer

ROSES and CARNATIONS

Friday and Saturday Only

Your Choice of Either

$1.00 *PER DOZEN*

2 Dozen Flowers for $1.85

PHONE NAtional 4905 *and* "CHARGE IT"

This unusual sale include a wonderful variety of colors. You may have the selection of 24 flowers mixed any way you prefer.

FREE PARKING AT CAPITAL GARAGE

HOMER L. KITT CO.

1330 G Street

Two Slightly Used 1936 Model

RCA-Victor Automatic Radio-Phonographs

To Close Out

$149.50

The list price was $260, so you make a real saving if you buy one of these fine sets with the best features—all-wave radio, metal tubes, record-changer, magic eye, etc. Convenient terms and new set guarantee.

MILSTONE'S ACME LIQUOR STORE

927 PENN. AVE. N.W. — HOME OF BIT O' KENTUCKY — OPEN TILL 9 P. M.

IT IS WITH REAL PRIDE THAT WE ANNOUNCE A

6 MONTH AGE INCREASE WITH NO INCREASE IN PRICE

BIT O' KENTUCKY

100 PROOF

Straight Kentucky Bourbon NOW

2½ YEARS OLD

Bit o' Kentucky Gives You:

- ★ GREATER AGE
- ★ HIGHER PROOF
- ★ HIGHER QUALITY
- ★ HEAVIER BODY
- ★ SMOOTHER TASTE
- ★ RICHER FLAVOR
- ★ GREATER PURITY
- ★ FINER BOUQUET
- ★ LOWER PRICE

A $2.25 Value — **$1.75** Full Quart

95c PINT — 50c ½ PINT

No Other Whiskey Anywhere Offers You So Much For Your Money

"YOU ALWAYS GET MORE FOR YOUR MONEY AT ACME"

EVERY BOTTLE GUARANTEED TO SUIT YOUR TASTE OR YOUR FULL PURCHASE PRICE CHEERFULLY REFUNDED

SELECTED VALUES

You will find it convenient to refer to this page of items, specially priced for two days.

You may find just the item you need at a welcome saving in price.

Advertisers represented are leading Washington stores. You may shop with confidence from this page.

MANHATTAN AUTO AND RADIO CO.

1706 Seventh St. N.W.

BRAND NEW 1936

Motorola Super Power AUTO RADIO

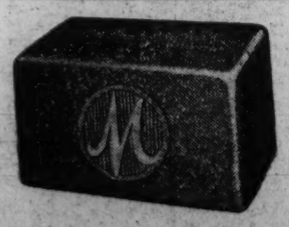

Magic Eliminode No Spark Plug Suppressors

Custom Built Controls to Match Your Car

FULL GUARANTEE

REDUCED TO **$24.95**

Reg. Price $39.95

Delivered in factory sealed cartons. Limited number

The Washington Post

**** X WASHINGTON: FRIDAY, MARCH 19, 1937

Bob Burns Says

Copyright, 1937

By Bob Burns.

The other day I was standin' on the corner here in Hollywood feelin' kinda lonesome when I saw two fellas meet each other like long-lost brothers.

One of 'em says "I hear you're doin' swell and I sure am happy about you." The other one says, "Well, I was doin' all right, but I had a bad break last week and I was jest hopin' I would run into you because you're the only one I know to go to for a little help."

Well, sir, the smile froze on the other fella's face. A frosty look came in his eye. It turned out to be jest another one of them cases where a friend's heart closed up like a clam when he was asked to open his pocketbook.

It was like an old miser down home that lost his brother one time. This old miser jest cried and moaned and when his friends tried to console him, he says, "I know, but there was the finest brother that ever lived. Although I've known for years that he was starvin' to death, not once did he ever ask me for a cent."

THE FEDERAL DIARY

Reg. U. S. Patent Office

By Scott Hart.

Lucre.

The gal who sings she wants aplenty of money and you might want to marry Uncle Sam, considering the way he's slinging the lucre these days . . . As the Nation's paymaster, the Treasury issued 35,735,746 checks in 1936, a swell increase over the 28,509,924 issue of 1935 . . . Chief Disbursing Officer Guy F. Allen says that to make these payments the cost is about $2,000,000, or nearly 6 cents a check.

Agriculture Lodge, 31, A. F. G. E., is asking support for its "promotions and vacancy agreement," called workable, desirable and much needed. Its provisions, briefly, are:

When vacancies occur within the department, it will be mandatory that they be filled from within the personnel by promotion, whenever possible . . . The promotions would be made on the basis of seniority, efficiency and ability . . . Further, those employed in the department would, under the agreement, be given "every opportunity" to learn of the vacancies before new people are recruited from the Civil Service Commission . . . "That in addition to the posting of vacancies, a departmental transfer agency be set up to facilitate the workings of the agreement and also to assist in the adjustment of personnel problems."

Pleasant-voiced Harvey Boltwood, native of Denver, Col., and 27 years with the Government, has been appointed director of the Service Bureau of I. C. C., succeeding William P. Bartel, who has been appointed secretary . . . Boltwood yesterday hesitated when asked for some interesting sidelights about himself . . . The net result of questioning was that he once was with the United States Railroad Administration, back in the World War period . . .

* * * *

Uncle Sam, as a landlord, found business picking up during February . . . The tenants came through better, and pleased, the landlord issued a special statement about it . . . Rental collections from occupants of Resettlement communities during the month totaled $93.40 of every $100 due as compared to $92.10 the preceding month . . . This improvement brings the total collections added to receipts of the United States Treasury to $287,634.35 . . . As of February 10, last figures available, the total amount due the R. A. from its communities occupants—from the beginning of its activities of May 15, 1935, through February 28, 1937, was $307,699.50.

* * * *

The condition of Civil Service Commission appointment at close of business Monday showed in the quotas filled list: District of Columbia, entitled, 157, received 8,967; Maryland, entitled, 525, received 1,840; Virginia, entitled, 779, received, 1,940 . . . Eight other States were exceeding their quotas and 38 States, Puerto Rico, Hawaii and Alaska were in arrears.

* * * *

Introducing Jackson Chequatah, an aged Menominee Indian, who has rated a full page and picture in "Indians at Work," office of Indian Affairs publication . . . Aside from having been a good fellow, the chief's claim to fame is a little black book he carries in a beaded buckskin pouch . . . Originally owned by his grandfather, Tah-tah-nway, the book contains a letter written by Laurent Solomon Juneau, one of the early settlers of Wisconsin and first mayor of Milwaukee . . . The chief, who wears a full tribunal costume that's enlivened by a flower-splashed vest, says: "Great white man gave book to my grandfather and wrote this. My grandfather gave it to his son, who gave it to me. Soon I will give it to my grandson." So come what may, the chief is assuring a library for his posterity."

* * * *

A moment ago we spoke of Harvey Boltwood, somewhat to the neglect of William P. Bartel . . . So meet Bartel: He was born at LaCrosse, Wis., January 25, 1886; attended LaCrosse schools and in 1902 came to Washington as a clerk in the National Museum . . . He entered the service of I. C. C. May 2, 1906, as a clerk in what is now the Bureau of Informal Cases . . . Subsequently, he was assistant chief examiner, secretary and examiner in the offices of Commissioner Clark, Anderson and Aitchison . . . Later he was assistant director of the Bureau of Service, then director.

House Group To Broaden D. C. Inquiry

Study of Fiscal Relations to Include Efficiency and Economy.

City Behind in Procedure and Administration, Jacobs Says.

By James D. Secrest.

A sub-committee of the House District Committee will tackle the problem of reorganization of the District government to effect greater efficiency and economy, it was indicated yesterday, in connection with a continued inquiry of fiscal relations and local taxation.

This change in procedure will be recommended to the committee at its next meeting by Representatives Kennedy (Democrat), of Maryland, and Nichols (Democrat), of Oklahoma, when they ask that the two sub-committees named to study the Jacobs report be dissolved.

Hearings in which George McAneny, chairman of the President's advisory committee, and J. L. Jacobs, director of the fiscal relations study, were the sole witnesses, were adjourned abruptly at noon yesterday after only two sessions had been held with but a few members of the two sub-committees and a handful of Washington citizens present.

Dissolve Committees.

With only the surface of the problem touched, Nichols, who was the only member present yesterday, said he would ask Chairman Mary T. Norton to dissolve the two subcommittees on the ground the legislative phases of the report were so interrelated that separate inquiries would be impractical.

He said he would suggest that a new sub-committee be appointed with Kennedy as chairman. Hearings will be resumed within a week, he predicted, with civic organizations and District officials invited to testify.

Later in the day Kennedy expressed belief the sub-committee should have the Jacobs report legislative recommendations drafted into bills before the inquiry is resumed. He also proposed that the investigation be broadened to include proposals for reorganizing the local government.

Roberts May Aid.

He intimated that William A. Roberts, former people's counsel, may be hired to aid the sub-committee, and that the report prepared by Roberts, Auditor Daniel J. Donovan and former Budget Director Lewis A. Douglas for the Senate District Committee may be used as a basis for the study.

Senator King, chairman of the Senate District Committee, some weeks ago proposed such a study and asked the Senate Audit and Control Committee for $10,000 to finance it. So far, however, the latter committee has not made the funds available and members of the Senate District Committee have become involved in the Supreme Court controversy.

A special committee of Washington citizens is engaged in a study of ways and means of improving the efficiency of the District government. The House sub-committee probably will call upon it for advice also, in was indicated, once the inquiry gets under way.

"Large Spread."

The question of District government efficiency and economy was injected into the hearing yesterday by Representative Nichols after Jacobs had stated the investigators found "a very large spread" between the cost of operating the District government and the services received by the taxpayers.

"The District hasn't kept pace with many cities of the country," he said, "in governmental administration and procedure."

He declined to answer a direct question by Nichols as to whether present local revenue would be sufficient to meet District needs if the government were placed upon an efficient basis, but he intimated that drastic economies might be effected.

Both Jacobs and McAneny argued with emphasis against any Federal appropriation for the District over and above the amount to be derived from the three-point fiscal formula, which would produce $2,533,000 in the 1938 supply bill.

Jacobs said he had been misunderstood with regard to his testimony Wednesday afternoon on the Federal holdings in the District.

He said he had not testified that a District tax on the Federal property, after it had been valued according to his plan of eliminating parks, monuments and "monumental improvements," would produce only $600,000.

His investigators, he said, had never made an appraisal on this basis. The $600,000 figure, he said, referred to another calculation. He did state, however, that the tax would be "substantially less" than the $2,533,000 proposed under the three-point formula.

Citizens to Study Proposal.

The citizens' committee named by the Commissioners to study means of increasing the efficiency of the local government yesterday voted to study the proposal to place all District government employes under civil service. E. Barrett Prettyman, former corporation counsel and chairman of the citizens' committee, indicated he favored civil service status for all District government workers.

The District Commissioners will be asked to add three more citizens to their 18-man committee in order that a subcommittee on social welfare and relief problems could be named, Prettyman said.

City in New Hampshire Names Frank Burke to Head Police

Former Assistant Chief Here Assumes Nashua Duties Monday.

Special Dispatch to The Post.

Nashua, N. H., March 18.—Frank S. W. Burke, retired inspector and chief of detectives of the Washington Police Department, today accepted the post as chief of police in this city, second in size in the State. He will assume his duties Monday.

The force of about 40 men is to be reorganized. Burke's acceptance was sent the chairman of the board of aldermen in a telegram late today. The present chief of the department here has been under suspension for a month.

Since his retirement more than a year ago because of ill health, Burke has been in the real estate business. Recently he completed a course in the real estate school of Southastern University.

Inspector Burke often has been characterized as the "ideal policeman" by his associates on the force, which he joined in 1902.

As a youth in one of those high blue hats that marked the policeman of yesteryear, he patrolled a beat in Georgetown.

He rose steadily through the noncommissioned grades, and in 1931 he became assistant chief of police. Besides unravelling numerous crimes which had baffled the District, he reorganized the police school here, lengthening the term and making the school more efficient.

As head of the Detective Bureau he directed the solving of many crimes, including the sensational break-up of the Tri-State gang, the capture of the Rhode Island Avenue Bank robbers and the solution of the Milsie Henry murder.

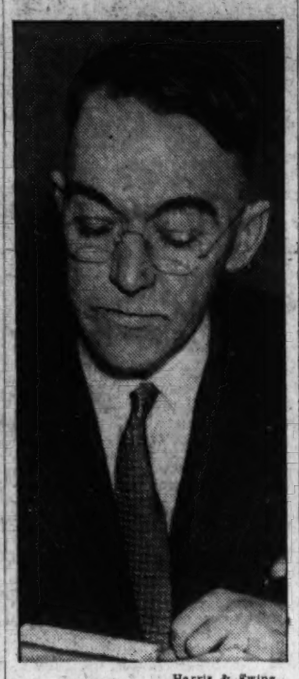

Harris & Ewing.

FRANK S. W. BURKE.

Report Meeting Is Slated Today For Symphony

Kindler Warns Orchestras Are Waiting to Employ Men if Goal Fails.

With the National Symphony Orchestra's campaign for a $110,000 sustaining fund near the half-way mark, workers anxiously awaited today's report meeting for the final check-up of the drive.

A total of $52,542.29 was reported at the last luncheon.

Warned that the National Symphony must have the entire amount of the goal to meet its minimum requirements next year, the volunteers who have been in the field for a week speeded up their drive yesterday.

Hans Kindler, founder-conductor of the orchestra, declared in a statement to workers that the future of the orchestra cannot be assured until the $110,000 is raised.

"Many orchestras in the country are watching us, knowing our standard, and are ready to pick our best men, as they have done before," said Dr. Kindler. "If our best men are taken we go backward, we have to start over, not knowing whether we can get as good men; and even if we do, it takes months to have these men played in."

The conductor sad it was imperative to provide means for paying his 80 musicians better salaries.

Union Roll Cut Laid to Hotel's Ousting of Girl

Labor Agent Tells NLRB Other Waitresses Feared Dismissal.

Morris L. Verbov, business agent of the Hotel and Restaurant Workers' Alliance, declared at a National Labor Board hearing yesterday that the discharge of Mrs. Mabel Norman, Willard Coffee Shop waitress, materially had cut union membership.

Verbov testified before Trial Examiner Edwin S. Smith that other waitresses had told him they would be afraid of possible dismissal if they testified in Mrs. Norman's behalf.

The union agent's testimony came at an afternoon session of the board. Earlier in the day the Willard management had agreed to allow the board to hold an election among its uniformed service employes and coffee shop waitresses to determine their policy in regard to the union.

The management conceded that if a majority of either group is in favor of Local 781 of the Hotel and Restaurant Workers' Alliance, that union will be recognized for collective bargaining purposes.

Mrs. Norman, whom the board contends was discharged because of testimony she gave at another labor hearing, took the stand to explain the circumstances surrounding her dismissal.

The pretty waitress declared that she had been given less than four hours notice and first had been told by her superior that she was being ousted because the union had not transferred her to another hotel. Later, she said, she was told that her discharge was for incompetence.

Students Plead for Renewal Of G. W. Professor's Contract

A petition containing 171 signatures, asking that the contract of Marvin Herrick, professor of English at George Washington University, be renewed, was read before the student council of George Washington last night. His contract expires in June.

Reading of the petition, however, did not occur in the presence of Dr. Cloyd Heck Marvin, president of the university. It was introduced to the student group before the executive appeared.

Names signed to the petition include students who have taken advanced English under Herrick. In effect, the petition praised Herrick for the manner in which he has conducted his classes, and his knowledge of the literature which he taught.

When Dr. Marvin entered the hall where the meeting was to be held, there was no mention of the petition.

As the students, who had come prepared for a showdown on the Herrick question, gathered Dr. Marvin prepared to address the meeting.

It was not until there had been lengthy discussion of school finances, and what happens to student funds, that the question was brought to the floor.

Dr. Marvin, however, refused to discuss the petition, which had not been presented officially to him.

"Such matters," said he, "should not and do not come under the jurisdiction of the student body."

Efforts to bring to Dr. Marvin's attention the fact that the students wished to discuss the Herrick matter failed.

Dr. Marvin switched from one subject to another, and said he did not wish to talk about Dr. Herrick if Dr. Herrick were not present.

"Perhaps," said he, "Dr. Herrick can tell you why he is leaving us. The facts are well known to him."

Late last night it was understood the petition for the renewal of the contract would be submitted to the trustees, but this report was unconfirmed.

School Athletics Increase Is Urged

A plea for an enlarged program of physical education in the District schools and increased equipment was made last night by James E. Pixlee, football coach and director of athletics at George Washington University. He spoke before fifty members of the Federation of Business Men's Associations at the Hamilton Hotel.

Pixlee said it is a "crying crime to spend "billions to produce better pigs and chickens, and relatively nothing to produce better boys and girls." He exonerated the school board of blame.

Pixlee was the chief speaker at the dinner and business meeting, presided over by President Theodore S. Grape.

TROUSERS
TO MATCH YOUR ODD COATS
EISEMAN'S, 7TH & F

Highland Mills
SCOTCH—10 YEARS OLD
$2.69 fifth
for $5.00
NEY DISTRIBUTING CO.
NA. 7951 903 Pa. Ave. N.W.

RUG CLEANING
9x12 washed $2.75
REPAIRING—STORAGE
ALL RUGS INSURED FREE
Star Carpet Works
"Most in Service for Least in Cost"
3316-3318 P Street N.W. WEst 3330

Zoo Tunnel Meets Favor Of Park Body

Technical Staff Ordered by Commission to Study Scheme.

Delano Is Reappointed; Board Allots 3 Days for Projects.

With its chairman, Frederic A. Delano, reappointed to another six-year term, the National Capital Park and Planning Commission yesterday opened a three-day session to consider important construction projects.

Delano, 74, was reappointed by his nephew, President Roosevelt. Chairman of the commission since its creation in 1926, he first was named to the body by President Coolidge and reappointed by President Hoover. His third term will expire April 30, 1943. No salary is attached to the position.

Favorably impressed with plans to build a vehicular tunnel in the Zoo section of Rock Creek Park, the commission directed its technical staff to give the scheme careful study.

The tunnel would be cut through the steep hill at the southeast corner of the Zoo to permit continuous use of Rock Creek and Potomac parkway, which runs through the Zoo. The Zoo strip is blocked at night, forcing motorists to make a wide detour.

Protects Animals.

The night detour is an expedient to protect sleeping animals from traffic noises. A few years ago the Bureau of Public Roads, which drafted the current scheme, submitted plans for a tunnel which would be built directly beneath animal quarters. This was vetoed by both the Smithsonian Institution, which administers National Zoological Park, and the planning commission.

Plans for improvement of Commodore Barney Circle at the west approach to the Pennsylvania Avenue Bridge were taken under consideration. They were submitted by Col. Dan I. Sultan, Engineer Commissioner and ex-officio member of the planning group, and Capt. H. C. Whitehurst, District highway director.

Preliminary plans for co-ordinating Banneker Recreation Center (colored) with the junior high school to be erected on the site were approved.

A resolution was adopted recommending organization by the National Resources Committee of a stream pollution commission whose jurisdiction would cover the entire Potoma River Basin. Members of the planning body will attend the luncheon at the Hay-Adams House on the pollution problem.

Triangle Studies.

Studies of proposed development of the Washington-Baltimore-Annapolis triangle were presented. They embrace a comprehensive improvement program including recreational areas, a scenic parkway between Washington and Annapolis, transportation, public services, etc.

Today's agenda includes proposed Federal building construction in the Southwest section, co-operation with the commission recently created by Congress to make plans for a municipal auditorium, street alterations incidental to erection of the Mellon Gallery of Art, proposed changes in the zoning regulations, the Thomas Jefferson Memorial scheme and flood control.

Durand Reinstated Year After Strike By U. S. Employes

Exactly one year after Robert Durand was dismissed as a rate checker from the Federal Power Commission—precipitating a strike by the Federation of Architects, Engineers, Chemists and Technicians—he finds complete reinstatement. An order for him to return to work was issued yesterday.

Durand will resume his minor position in the Power Commission Monday.

He was discharged on the alleged grounds of inefficiency, but fellow employes ascribed it to his union activity. They picketed the Commission's building. An arbitration board was set up to hear the case, and held that Durand had been dropped because of his union efforts. The matter hung fire until yesterday, when the return to work order was issued.

Players in 'Quality Street'

Post Staff Photo.

Frances Dewey, leading lady, and Joseph Dosh, leading man in Sir James M. Barrie's play presented last night by students of Roosevelt High School.

Roosevelt High Actors Score In Barrie Play

Different Cast to Appear in 'Quality Street' at 8:15 Tonight.

Young actors and actresses at Roosevelt High School last night thrilled a capacity audience at the school's auditorium with their annual spring play, Sir James Barrie's "Quality Street."

Not least in contributing to the success of the play were the leading lady and her leading man—Frances Dewey, as Miss Phoebe Throssel, and Joseph Dosh as Valentine Brown.

And the old Barrie favorite was not the only entertainment of the evening. The school orchestra was heard in three selections, Paderewski's "Minuet," the "Cossack's Revels" of Tschakoff and Auber's "Crown Jewels."

New Cast Tonight.

"Quality Street" was produced with a double cast. At the second presentation tonight, all characters will be portrayed by different persons than those who so capably did their many sides or few last night—with four exceptions, Mary Henshall, who does Isabelle both nights; Dan Cavalier, who does double duty as the recruiting sergeant; Bent Boving, as an old soldier, and Wayner Hill as a gallant.

In last night's cast were Elizabeth Bogart, as Miss Fannie Willoughby; Dorothy Beltz, Miss Mary Willoughby; Grace Linkens, Miss Susan Throssel; Doris Rock, Patty; Ted Sloane, Arthur Wellesley Thompson; Eleanor Sherburne, as Charlottee Parratt; Edward Stahl, Ensign Blades; Barbara Schmitt, Harriet, and Larry Thurston, Lieut. Spicer.

The leading lady tonight will be Jane Davis and her leading man Edward Fowler.

Other cast members tonight will be Marian Bigelow, Alice Cowing, Frances Kressin, Paula Heath, Edythe Silverberg, Richard Rawdon, Josephine Merelman, Joseph Shollenberger, Jacqueline Welsh and Jay Mount.

Glee Club Sings.

William Yost, John White and Ernest Gillis contributed to the play's success as guests at the ball, while Alice Rae Nelson, Marie Barrett, Mary Lou Swenarton, Gladys Simpson, Ira Kaplan, Don Hopkins, David Hege, Frank Rich, Dorothy Altman and Sue Marie Spence appeared in the play as school children.

Faculty direction was by Esther Galbraith and Jo Mace. Other faculty members who contributed toward the presentation were Emma Louise Thompson, music; Mrs. Kate Outwater, tickets; Helen M. White, ushers; Norma Bose, scenery; Mrs. May Ashton, posters; Mary Delaney and Sarah Wallace, publicity, and Alice McCauley.

Three songs by the girls' glee club were a feature of the night's entertainment.

Tonight's presentation will be in the school's auditorium with an 8:15 opening curtain.

Waitress Leaves Mate, Commits Suicide in Flat

U. Va. Student Finds Body of Former Virginian in Gas-Filled Room.

Police last night identified an attractive, stylishly dressed young woman who committed suicide in a rooming house at 1918 Calvert street northwest earlier in the day as Mrs. Elso Guiffre, 21, of 1842 Calvert street northwest.

The woman, who had been a waitress at a Bladensburg barbecue stand until a few weeks ago, left her home, just a block away, Wednesday, leaving a note to her husband that she was going to her parents' home at Williamsburg, Va., detectives learned.

The husband, Santos Guiffre, appeared at the Morgue and verified the police identification. He is chef in a downtown hotel.

The body of the young woman, who was about 24 or 25 years old, was discovered by Herbert Britten, a student at the University of Virginia, who was visiting his mother, Mrs. Marion Britten. He went to the flat to trace the odor of escaping gas.

The body of the young woman was identifying labels, police later found, had been ripped from her clothing.

Mrs. Britten told police she rented the apartment to the woman Wednesday, and had received $5 rent in advance. She came in response to an advertisement of a room for rent and had given "Mrs. Claibornel" as her name. The woman, according to Mrs. Britten, then left the house and was not seen until about 10 p. m. Wednesday. She apparently died during the night. All the windows and doors in her second-floor, light-housekeeping room were found stuffed with newspapers and cloth.

On the bed police found an envelope which they said had contained a sleeping drug. They advanced the theory that she may have taken the sleeping potion before turning on the three gas jets of a small stove.

The dead girl's purse contained $2.88, according to police.

140 Women Take Part In Recollection Retreat

An evening of recollection at the Washington Retreat House attracted 140 women members of the Shrine of the Most Blessed Sacrament parish last night.

The Rev. John K. Cartwright, pastor of the Immaculate Conception Church, was retreat master. The program was under the direction of Dr. Marjorie Shaw Stuart, assisted by Mrs. Charles B. Buck.

Architect Unit Fears Waste In Memorial

Congress Inquiry Asked of Proposed Monument to Jefferson.

Called 'Another Useless Pile of Marble' in Resolution.

"Incensed" at the "effort to foist another useless pile of marble upon the National Capital" in the form of the proposed memorial to Thomas Jefferson, the Washington Chapter, Federation of Architects, Engineers, Chemists and Technicians last night unanimously adopted resolutions recommending a Congressional investigation into the "questionable awarding" of the memorial commission.

The militant organization—which a year ago picketed a Government building—assailed the design of the proposed memorial as out of harmony with the character of Jefferson and pointed professional fingers at anticipated construction difficulties.

"* * * the proposed design is completely inappropriate as a memorial to Thomas Jefferson, because of its imperial character so contrary to his true democratic spirit," the resolution stated. The location of a large memorial on the site selected will cause traffic difficulties, and further, "there is no rock for more than a hundred feet below the surface and that rock known to be faulty, so that the foundation will be almost criminally extravagant," it was held.

Regarding the design: It "is so dull and pompous as to make such examples of architecture in America ridiculous . . . the commission was given to the architect without public competition or even discussion, which is contrary to the essential nature of democratic art," said the resolution that went through without a dissenting vote.

The resolution, it was emphasized, does not place the F. A. E. C. T. on record as opposing an expression to Thomas Jefferson, but simply as opposing the present plans.

Eames MacVeagh, exhibits supervisor in the PWA housing division, sharply criticized approved plans for the Jefferson monument yesterday. He predicted it will cost five times as much as the $3,000,000 authorized by Congress and said John Russell Pope, the architect, has given it the same squatty dome" which he designed for the proposed Mellon Gallery of Art.

Son of the late Franklin MacVeagh, Secretary of the Treasury in the Taft administration, the PWA official said:

"We now have in Washington a petrified forest of Greek and Roman columns. The Mall and Triangle are a kind of Roman forum. I hope it is not too late to have an open competition on the Thomas Jefferson Memorial design, thrown open to all architects."

Merchant Shot in Arm In Thwarting Robbers

Harry Lemmer, 47, proprietor of a grocery store at 1539 Fifth street northwest, ten days ago was robbed of $39 by two hold-up men. He decided to carry a gun while tending the store. Last night he had an opportunity to use the weapon when two colored men tried to rob him.

Lemmer was quick on the draw when the men pulled out pistols and ordered him to "reach for the ceiling." He reached for his gun and fired. One of the gunmen returned fire. Then the pair ran. Lemmer was hit in the right arm. He believes he wounded one of the men. The robbers got no money.

HEADQUARTERS
For Small Orders of
LUMBER MILLWORK
We'll fill your order promptly and deliver anywhere at no extra cost. Estimates Free.
Call J. Frank
KELLY Inc
Lumber and Millwork
2121 Ga. Ave.
NOrth 1341

BRAKES
Relined FOUR WHEELS Complete
FORD '28 to '36 CHEV. '30 to '32
$4.50
Plymouth—Chrysler
De Soto, 6-8
Dodge, DD-DH
Essex, '29-'35
Willys "77"
$6.75
FREE BRAKE ADJUSTMENTS
OTHER CARS PROPORTIONATELY LOW
GENERAL BRAKE SERVICE
903 N ST. N.W. DE. 5483

This Fine WHISKEY Is GOING PLACES
Clark's MONOGRAM
STRAIGHT RYE ..... 28 Months Old
STRAIGHT BOURBON ... 2 Years Old
28 Months Old
Clark's Straight Monogram Whiskies are going places with those who really appreciate good things to drink. Expertly distilled and carefully aged for 28 months (Bourbon, 2 years), these whiskies are regarded by thousands as best at the price.
$1.69 Quart
CLARK'S MONOGRAM STRAIGHT RYE WHISKEY
705 14th ST. N.W.
Clark's
PHONE NA. 3320-21

Tribute Is Paid To Cleveland By Roosevelt

Declares Courage Was the Dominant Force in His Life.

By the Associated Press.

New York, March 18.—President Roosevelt today named courage as the dominant force in the life of Grover Cleveland, twice recipient of the highest office within the gift of the American people.

Adding his tribute to the memory of Cleveland, the 100th anniversary of whose birth was observed today with the unveiling of a bust in the Hall of Fame at New York University, Mr. Roosevelt said in a letter to Dr. John H. Finley, associate editor of the New York Times:

"If we seek the elements in Grover Cleveland's character which make him decade by decade a more commanding figure in the fight to perpetuate the honesty of democracy in our national life, we shall find that the dominant force in his life was courage.

"Among the factors which had given form and pattern to his character long before he became a national figure was courage—the courage which never yields principle to expediency or compromises with truth in any circumstance."

The President listed as other attributes of Mr. Cleveland a "strong sense of rectitude," integrity and impartiality in the conduct of the public business and his insistence upon maintaining the independence of the executive "in those things for which the executive was responsible."

The bust was sculptured by Rudulph Evans.

Mrs. Miriam Leavy Funeral Is Today

Mrs. Miriam C. Leavy, 37, of 315 Seaton place northeast, who died of pneumonia Wednesday, will be buried this afternoon in Cedar Hill Cemetery.

Funeral services will be held at the W. W. Chambers Co.'s southeast funeral home at 2 p. m.

A niece of the late John Philip Sousa, Mrs. Leavy was an employe in the General Accounting Office. She died at George Washington Hospital after an illness of seven weeks.

She is survived by her husband, Lester L. Leavy, clerk in the Treasury Department; her mother, Mrs. Candace Sousa; a sister, Mrs. Lael Sanders, and a brother, Allen Sousa—all of Washington.

Miss C. J. Stoutenburgh Rites Are Tomorrow

Requiem mass for Miss Cornelia J. Stoutenburgh, 46, will be held at the Shrine of the Sacred Heart Church, tomorrow, following her death here Wednesday.

Miss Stoutenburgh was for many years with Herbert Bryant & Sons in Alexandria. She is survived by four sisters, Mrs. Walter M. Donnelly, Mrs. Ernest B. Prangley, Mrs. Ellwood E. Werner, and Sister Mary Anita, and four brothers, Charles and T. A. Stautenburgh, of Philadelphia; Seymour Stoutenburgh, of Falls Church, and James A. Stoutenburgh, of Washington.

Rear Admiral Hobson Joins Nation's Heroes in Arlington

Post Staff Photo.

The limber bearing the body of Rear Admiral Richmond Pearson Hobson, who led the attempt to bottle up the Spanish fleet in the Harbor of Santiago de Cuba by sinking the collier Merrimac in the channel, passes in front of the Tomb of the Unknown Soldier.

Rites Set Today For James Welsh

Funeral services will be held this morning at 8:30 for James Welsh, 75, native Washingtonian who died Wednesday at his home, 1710 Nineteenth street.

Following the services, which will be held at the home, there will be a requiem mass at St. Paul's Church, Fifteenth and V streets, at 9 a. m. Burial will be in Mount Olivet Cemetery.

Associated with his brother, John, in the plumbing business since 1896, Mr. Welsh is widely known in Washington. He was a member of the Holy Name Society of St. Paul's Church. He is survived by two brothers, John and Thomas Welsh, and a sister, Mary Welsh.

Michael J. Fahey Rites Are Set for Tomorrow

Michael Joseph Fahey, 71, chief engineer of the Georgetown University Dental School heating plant, who died Wednesday, will be buried tomorrow in Mount Olivet Cemetery, after services at St. Aloysius Catholic Church.

Mr. Fahey, who lived at 1333 Varnum street northwest, had lived in Washington 53 years. He is survived by a son, Joseph Fahey, of the United States Geological Survey; a daughter, Mrs. William Bowers, and four grandchildren.

Funeral Service Held For Miss E. L. Adams

Funeral services for Miss Edith L. Adams, 58, who died Tuesday, were held here yesterday before the body was sent to Hill, N. H., for burial.

Miss Adams, who died after a brief illness, was a descendant of pioneers who settled historic Newburyport, Mass. She came to Washington 20 years ago. Her brother, Clifton L. Adams, lives in Silver Spring, Md.

Apartments are rented quickly with Post Classified Ads. Just phone National 4200 and tell Post readers about your offer.

Adm. Hobson, Santiago Hero, Buried on Arlington Hillside

Navy Pays Final Tribute to Admiral at Services in Fort Myer; Tried to Bottle Up Harbor in War With Spain.

Rear Admiral Richmond Pearson Hobson, 66, who on June 3, 1898, electrified the world by sinking the collier Merrimac in the hope of bottling the Spanish fleet in Santiago Harbor, was buried yesterday afternoon on a sloping hillside in Arlington Cemetery.

Enlisted Navy men carried his gray casket into the Fort Myer Chapel, rolled the flag-draped casket down the aisles between the pews where scarcely 100 persons were seated. On the chapel steps, the honorary pall bearers lined in threes. Other Navy and Army officers stood about in uniform.

A Navy band played "Lead, Kindly Light," and the strains, low-pitched, picked up the notes of the same hymn that rolled from the organ in the chapel. Marines, in dress uniform, brought their rifles to present arms.

Tells of Heroic Feat.

The service was read by Navy Chaplain Joseph H. Brooks. He later read from what was obviously the official record, detailing how Hobson and seven men—one a stowaway—put out at dawn with the collier on one of war's most spectacular missions. Then he related the world-wide acclaim of the act, acclaim even from the Spaniards. He told something of Hobson's later endeavors in life—his campaigns in the interest of prohibition and world peace.

Then a black-draped caisson rolled in front of the chapel and was followed, on foot, to the graveside by the honorary pallbearers, the Marines and the Navy Band. A brief procession of automobiles followed.

After prayer and benediction, a Navy detail fired three rifle volleys above the grave, a bugler sounded "Taps" and away on a hillside guns fired a salute. Framed by snow banks and the white marble of the amphitheater, the guard on the Unknown Soldier's Tomb marched with strict precision on what was to him another day of watch.

Descendant of Admiral.

But below him and in front of him, they were burying a man who once startled the world as sharply as Lindbergh startled it in 1927.

Born in Greensboro, Ala., on August 17, 1870, he was a descendant on his father's side of the English naval officer, Admiral Hobson, who stuck the British flag in New Zealand soil in the seventeenth century. He was married on May 25, 1905, to Grizelda Houston Hull, of Tuxedo Park, N. Y., who survives him with three children—Richmond, Lucia and George.

Hobson's death occurred Tuesday in New York. He had put on his hat and coat and was preparing to leave his home when a heart attack ended his career.

Ft. Myer to Entertain Army College Staff

Staff and students of the Army War College will be guests at the final exhibition drill of the winter season at Fort Myer this afternoon at 2:45. Brig. Gen. Walter S. Grant, commandant of the War College, will be guest of honor.

Following the exhibition, the garrison will concentrate on production of "Hoof Prints," an annual pageant which will be produced in the Riding Hall on April 1 to 4.

George P. Dutton Rites Set Today

Funeral services for George P. Dutton, World War veteran and former Washington resident, will be held at 1 p. m. today at the home of Mrs. W. T. Warren, 337 Concord avenue northwest. Burial, with military honors, will be in Arlington Cemetery.

Mr. Dutton, 49, died Tuesday in Atlanta, where he had lived since 1928. He had been an employe of the Southern Railway System for the last 24 years. During the World War he served with the Air Force at Kelly Field, Tex.

Surviving are his wife, a son, George P. Dutton, jr.; a sister, Miss Lillian P. Dutton, of Washington, and two brothers, Carl H. Dutton, of Washington, and Clarence B. Dutton, of Hammond, Ind.

Rev. Alvin Knell, Visitor Here, Dies

The Rev. Alvin P. Knell, 74, a retired Episcopal clergyman, died yesterday in Emergency Hospital after a lingering illness.

A native of Brooklyn, N. Y., Dr. Knell was visiting in Washington when his illness became acute. He had held pastorates in Long Meadows, Mass., and elsewhere in New England. He had been retired for more than a year. His last parish was in Hasbrouck, N. J.

Dr. Knell was a Mason. He is survived by his wife, Mrs. May Knell. Private funeral services will be held in St. Thomas Church today at 2 p. m. Burial will be private.

Dr. George H. Sherwood, Museum Director, Dies

New York, March 18 (AP).—Dr. George H. Sherwood, 61, honorary director of the American Museum of Natural History, died of a heart ailment tonight. He was stricken a few minutes before he was to introduce Peter Freuchen, arctic explorer, to an audience waiting in the museum auditorium.

Prof. Kearney Funeral Rites Set For Today

Law Instructor and Retired Librarian to Be Buried in Mount Olivet.

Funeral services for George Kearney, professor at Washington College of Law and retired law librarian at the Department of Justice, will be held at St. Paul's Catholic Church at 9 a. m. today. Burial will be in Mount Olivet Cemetery.

Mr. Kearney, 70 years old, died Wednesday night at Georgetown University Hospital. He had retired from the Justice Department law library only a few weeks ago.

A native of Washington, Mr. Kearney graduated from Georgetown University and from Georgetown Law School. After practicing privately here, he became an assistant in the Congressional Law Library and then, in 1905, was appointed law librarian of the Justice Department.

For the last 30 years he had served as professor at Washington College of Law, specializing in testamentary and probate law. For the last ten years he had been a member of the faculty committee on admissions and scholarship.

Surviving are his wife and two sisters, Miss Estelle Kearney and Mrs. Louise Ypurbide.

Abraham Bernstein Rites to Be Today

Funeral services for Abraham S. Bernstein, 56, secretary and treasurer of the Army and Navy Trading Co., will be held at 11 a. m. today at Danzansky's undertaking chapel. Burial will be in Adas Israel Cemetery in Anacostia.

Mr. Bernstein, who lived at 2703 Woodley place northwest, died Wednesday night in Garfield Hospital.

A native of New York City, he came to Washington 18 years ago. He was one of the founders of the Army and Navy Trading Co., and was a member of Samuel Gompers Masonic Lodge.

Surviving are his wife, Mrs. Anna Bernstein; a daughter, Miss Jeannette Bernstein; a son, Nathan J. Bernstein; three brothers, Samuel, Emmanuel and Herman Bernstein, all of Washington, and four sisters, Mrs. Lillian Rosenthal and Mrs. R. H. Williams, of Washington and Mrs. Lottie Cohen and Mrs. Martha Volk, of New York City.

Appeals Court Upholds Labor Relations Act

New Orleans, March 18 (AP).—Constitutionality of the National Labor Relations act, setting up boards to arbitrate worker-employer problems, was upheld today by the Fifth Circuit Court of Appeals.

The judicial score in various of the 10 Circuit Courts, which rank next to the Supreme Court in power, is now four decisions for the Government and three against it. The Supreme Court has not yet ruled on the act, but may hand down a final decision March 29.

Continental Co. Is Held Liable For $1,000,000

Verdict May Mean Payment By Stockholders to Commercial Trust.

The complicated affairs of the Continental Trust Co., which was absorbed by the now-closed Commercial National Bank early in 1930, moved a step nearer settlement late yesterday when Justice Daniel W. O'Donoghue, in District Court, issued a ruling holding the Continental liable for almost $1,000,000 to the Commercial.

In the event the ruling is allowed to stand by the higher courts—and both sides announce they will appeal—stockholders of the Continental may be called upon to make up the losses to the Commercial.

In his ruling Justice O'Donoghue said that the Continental was indebted to the Commercial for $367,036.40 on the liabilities assumed by the Commercial when the two institutions were merged. He authorized the Commercial receiver to sell assets of the Continental to liquidate the debt.

In addition, the jurist found that $118,650 and accrued interest of several years, which had been paid out as dividends on stock of the Continental should be repaid the Commercial, which had advanced the funds. Another item ruled upon was that the Continental, as the corporate holder of 4,001 shares of stock of the Commercial, which is now rapidly nearing complete liquidation, was liable for a stock assessment of 100 per cent of the par value of the stock. That would be $400,100.

The Commercial was closed by the Treasury Department just prior to the March, 1933, banking holiday when it sought to restrict depositors from withdrawing more than a small percentage of their deposits. It has never been permitted to reopen.

Suspected Couple Hunted for Larceny

Police here yesterday were searching for a young blonde woman and a middle-aged companion who are wanted in Petersburg, Va., for larceny of several thousand dollars.

Petersburg authorities said the couple had left there after swindling two families of the money and were believed to be bound for Washington.

MAY'S CLEANERS 14TH ST. NORTH 6022
WE NEVER CLOSE 8 HOUR SERVICE

RUG Beauty Our Duty
CLEANED AND STORED
Call Mr. Pyle NA. 3237
SANITARY CARPET & RUG CLEANING CO.
106 INDIANA AVE.

If Your Watch Is Worth Repairing
—it is worth repairing properly. You are sure of expert workmanship and fair prices here.
CASTELBERG'S
1004 F St. N.W.

Beware The Cough
From a common cold
That Hangs On

No matter how many medicines you have tried for your cough, chest cold or bronchial irritation, you can get relief now with Creomulsion. Creomulsion not only contains the soothing elements common to many remedies; such as, Syrup of White Pine Compound with Tar, fluid extract of Licorice Root, fluid extract of Wild Cherry and Menthol, but also has fluid extract of Ipecac for its powerful phlegm loosening effect, fluid extract of Cascara for its mild laxative effect and, most important of all, Beechwood Creosote is perfectly blended with all of these to reach the source of the trouble from the inside. Creomulsion can be taken frequently and continuously by adults and children with remarkable results.

Thousands of doctors use Creomulsion in their own families as well as in their practice knowing how Creomulsion aids nature to soothe the inflamed membranes and heal the irritated tissues as the germ-laden phlegm is loosened and expelled. Druggists also know the effectiveness of Beechwood Creosote and they rank Creomulsion top for coughs because you get a real dose of Creosote in Creomulsion, emulsified so that it is palatable, digestible and potent for going to the very seat of the trouble.

Creomulsion is guaranteed satisfactory in the treatment of coughs, chest colds and bronchial irritations and especially those stubborn ones that start with a common cold and hang on for dreadful days and nights thereafter. Even if other remedies have failed, your druggist is authorized to guarantee Creomulsion and to refund every cent of your money if you are not satisfied with results from the very first bottle. Don't worry through another sleepless night—phone or go get a bottle of Creomulsion right now. (Adv.)

Whiskey's a spirit, but don't let it haunt you. If you use it, don't abuse it. Buy the best you can afford. Enjoy it in gentlemanly moderation.

Spring song with some sense to it

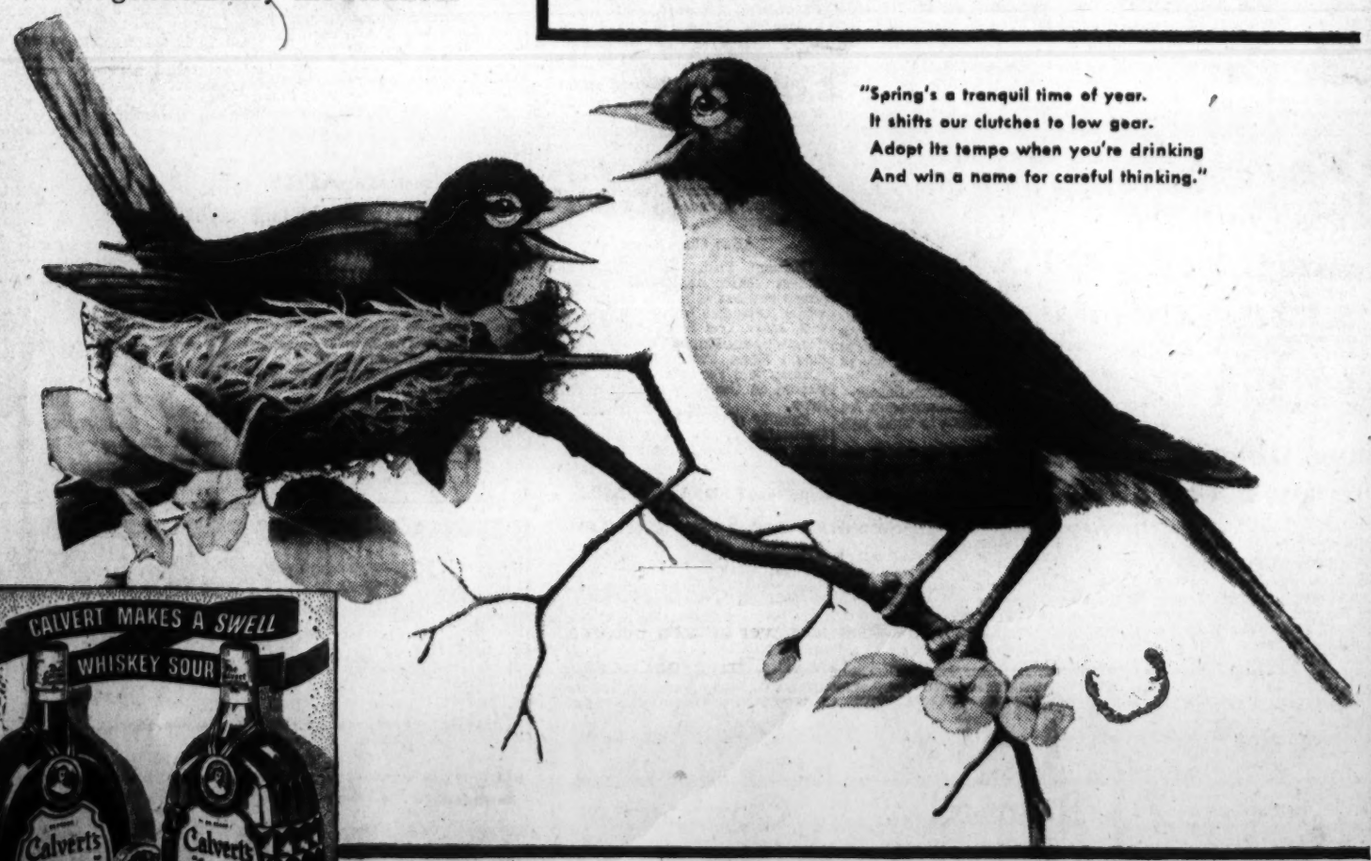

Here's how: With the juice of 1 lemon mix a jigger of CALVERT'S "RESERVE" or "SPECIAL" and 1 teaspoonful of sugar, ice, shake, and strain into whiskey sour glass. Add soda water as desired. Decorate with cherry and slice of orange. Sip it and . . . smile!

CLEAR HEADS CALL FOR Calvert WHISKIES

Copr. 1937 CALVERT DISTILLERS CORP., DISTILLERIES: BALTIMORE, MD., AND LOUISVILLE, KY., EXECUTIVE OFFICES: CHRYSLER BLDG., N. Y. C. CALVERT'S "RESERVE" BLENDED WHISKEY—86 PROOF—straight whiskey in this product is 5 years old; 22% straight whiskey 5 years old; 68% grain neutral spirits. CALVERT'S "SPECIAL" BLENDED WHISKEY—86 PROOF—straight whiskies in this product are 1 year and 6 months or more old; 25% straight whiskey; 75% grain neutral spirits; contents: 5% straight whiskey 1 year and 6 months old; 5% straight whiskey 2 years old; 15% straight whiskey 6 years old.

HOME ROUTE SCHOOL

All Work Together to Help a Carrier-Boy to Success!

WITH The Washington Post carrier who delivers The Post to your Home, we share with his parents and school teachers a vital interest in his progress as a good citizen of tomorrow in the making. In our special program of carrier-training we do everything possible to encourage his educational pursuits.

His carrier training provides a supplementary course in the rudiments of business and the practical lessons of life. He is in business for himself. His business is profitable to the degree of reader co-operation and interest . . . stepping stones toward a role in business leadership tomorrow.

YOUR POST CARRIER CALLS TODAY TO COLLECT FOR SERVICE RENDERED.

Copyright, 1937, by The Newspaper Boys of America, Inc.

The Washington Post

Pollution Tests In River Here To Be Studied

Conference Scheduled for Today Expected to Ask Federal Funds.

Officials of four States will meet in the United States Chamber of Commerce at 10 a. m. today for consideration of pollution and power projects in the Potomac River Basin.

Maryland, Virginia, West Virginia and Pennsylvania will be represented at the conference, called by the Washington Board of Trade.

During the firs thalf-hour the proceedings will be broadcast with John Remon of the Board of Trade. Representative Jennings Randolph, of West Virginia; Senator King, Senate District Committee, and District Commissioner Dan I. Sultan as chief speakers.

At the afternoon session, leaders of the discussion will be Abel Wolman, chairman of the Maryland State Planning Board; George Hall, chief engineer of the Maryland State Health Department; J. B. Gordon, District sanitary engineer; E. S. Tisdale, chief engineer of the West Virginia Health Department; Thomas W. Koon, mayor of Cumberland, Md., and Morton Wallerstein, chairman of the Virginia State Planning Board.

Directors Discuss Sale of Powhatan

Richmond, Va., March 18 (AP).—Preliminary negotiations for the sale of the Powhatan Hotel in Washington, largely owned by Richmond banks, were discussed here today at a meeting of the board of directors of the Powhatan Hotel Corporation.

Prof. Laski of London To Give Two Lectures

Prof. Howard G. Laski of the University of London, will deliver two lectures at Constitution Hall, March 24 and 25. The subject of his lecture the first night will be "Europe and the Future of Democracy;" that of the second "America and the Future of Democracy."

Col. Thomas J. Rogers Burial Is Tomorrow

Funeral services for Col. Thomas J. Rogers, U. S. Infantry, retired, who died at Destin, Fla., March 15, will be held tomorrow at 11 a. m. in the Fort Myer Chapel at Arlington Cemetery.

Refused a Georgetown Scholarship, Boy Sues

Chicago, March 18 (AP).—Michael P. Murphy, of La Crosse, Wis., filed suit today against the Catholic Youth Organization of the archdiocese of Chicago to compel payment of a $3,840 scholarship to Georgetown University.

Murphy claimed in his bill he won a boxing match for which a four-year scholarship was offered. The youth organization, he alleged, failed to pay the first year's expenses.

Kappa Delta Alumnae Tea to Honor Mrs. Bankhead and Mrs. Andrews

Unit's Party to Be Given Sunday Afternoon at Carlton.

Mrs. William B. Bankhead, wife of the Speaker of the House, and Mrs. Charles O. Andrews, wife of the Senator from Florida, will be the guests of honor at the tea to be given at the Carlton Hotel on Sunday afternoon by the Washington Alumnae Association of Kappa Delta Sorority for the sororities represented in the Pan-Hellenic Association of Washington.

Both Mrs. Bankhead and Mrs. Andrews are members of Kappa Delta National College sorority. Miss Catherine Ford is chairman of the committee on arrangements, and assisting her are Miss Regis Dunnigan, representative on the Washington Pan-Hellenic group; Miss Josephine Carberry and Miss Maude I. O. Flaherty. Officers of the Kappa Delta Alumnae Association are Mrs. Henry S. Heine, president; Miss Margaret Leibler, secretary; Mrs Richard Tuve, treasurer; Miss Edith Manning, editor, and Miss Regis Dunnigan, Pan-Hellenic representative.

Miss Louise Rood, a member of the University of Wisconsin Kappa Delta Chapter, will be the guest artist. Mrs. Jessie Laisdell will be the accompanist.

Barker Hall, in the Y. W. C. A. headquarters, will be the scene of a "hill billy hay loft party" tonight when the High School Girl Reserves hold their annual hayseed party. All the girls will be dressed in costumes and dance the square dances to "old-fashioned music." A hill-billy band, composed of Girl Reserves, will play.

The Women's Club of Sixteenth Street Highlands met Wednesday at the home of Miss Ellen Golden. The president, Mrs. Z. Lewis Dalby, presided. Mrs. H. E. Ratcliff and Mrs. Rema S. Pease were elected to club membership. Mrs. Joseph R. Jordan was a guest.

Mrs. Constantine A. Bonos read an article on "The Knowledge and Use of Foods." Mrs. Elmon L. Burton recited several poems. Mrs. Lewis J. Battle, Mrs. George C. Shoemaker and Mrs. C. F. Anderson assisted the hostess, Miss Ellen Golden.

The next meeting of the club will be held April 7 at the home of Mrs. Harry V. Lansdale, 55000 Sixteenth street northwest. Mrs. George C. Shoemaker will be in charge of the special feature. Mrs. Harry V. Lansdale will be the program chairman.

Mrs. Anson Rogers Tracey, 5039 Reno road, will entertain the Sunshine and Community Society at her home tomorrow as a benefit. Mrs. Frederic Newburgh is chairman of ways and means, and has arranged for some entertaining skits, a tea-leaf reader. There will be bridge.

"If women had the knowledge of what they have meant to society, to the building up of wealth, to the maintenance of our political system, they would get into the center of the struggle to make our civilization decent," asserted Mrs. Charles A. Beard at the March meeting of Alpha Theta Chapter, Pi Lambda Theta. The meeting of this honorary education fraternity for women was held Saturday at the home of Mrs. Fern Schneider, 2007 Klingle road northwest.

After a business meeting, a discussion was led by Fern Bowes. Participants were Laskey Howard, who talked on "Women at Work;" Evelyn Durnbaugh, who reported on a study of a shift in hours by an industrial plant, and Elizabeth Griffith, who spoke on "Commercialization in the Home." Following this discussion, Mrs. Beard, the guest speaker, described the World Center for Women's Archives, a new project whose purpose is to preserve all the valuable records of what women have done.

In the Club World Today.

Meeting of the Sunshine and Community Society (card party) at the home of Mrs. Anson Rogers Tracey, 5039 Reno road, 1:30 p. m.

Afternoon bridge at the Women's City Club, 1:30 p. m.

Lecture on child psychology, St. Gertrude's School of Arts and Crafts, Carlton Hotel, 11 a. m.

Lectures by Mrs. Walter Peckham, of New York, at the Washington Club, 10:30 a. m. and 2 p. m., under the auspices of the American Horticultural Society.

Mrs. Harvey Wiley, past president of the District of Columbia Federation of Women's Club, and Mr. Harold Snape, director of the Good Will Industries, were the guest speakers of the afternoon business meeting of the Club Entre Nous, at the home of Mrs. R. L. Spire, 4800 Blagden avenue.

Mrs. Wiley spoke at length on the contemplated change in the Supreme Court. She said that Miss Roberta Campbell Lawson, president of the General Federation of Women's Clubs had asked that each club register its vote. The club voted unanimously against the change.

Mrs. Wiley and Mrs. Walter B. Frey, president of the Parent-Teacher Congress, spoke of the "red rider" handicap to the teachers of the District. The club registered a vote for the repeal of the "red rider."

At the business session preceding the speakers, Mrs. Charles P. Keyser, president, told of the distribution of the bedside bags made last month for the patients at Walter Reed Hospital. Mrs. James Underwood and Mrs. Miles Trowbridge assisted in the distribution.

Among the club members who donated material for the bags, clothing, material for clothing and other necessities for the underprivileged the past month were Mrs. Keyser, Mrs. William W. Walton Badgley, Mrs. William Sault, Mrs. Robert McKinley, Mrs. Otis J. Rodgers, Mrs. Charles Emery Ferguson, Mrs. R. L. Spire and Mrs. Underwood, and Mr. Ducomb, who donated the printing of the tickets for the card party.

Mrs. McKinley, Mrs. Sault and Mrs. Rodgers will assist Mrs. Keyser in the distribution of baskets of provisions, clothing, etc., to several families in April.

Among the guests present were Mrs. E. L. Burton, Mrs. J. E. Karns, Mrs. J. Haggerty, Mrs. Wiley, Mrs. William W. Scott, jr., and Miss Marriana Trowbridge.

The spring card party of Auxiliary No. 31, Hotel Greeters of America, will be held tomorrow at 8 p. m. in the Cairo Hotel. President of the auxiliary, Mrs. Harry Stewart, is in charge of arrangements, assisted by Mrs. Hugh Neason, Mrs. Hazel Karras, vice chairman; Mrs. Edith Friedman, Mrs. J. P. Edwards, Mrs. Robert D. Mills.

Mrs. Ford Is Chairman in Charge of the Arrangements.

The Washington Chapter of the National Council of Jewish Women will keep open house at the Juanita K. Nye Council House at 609 Sixth street southwest, in honor of the tenth anniversary of its founding, and the fiftieth birthday of the late Juanita K. Nye, whose name is memorialized. It was founded by Mr. and Mrs. D. J. Kaufman. Mrs. Nye was a daughter of Mr. and Mrs. D. J. Kaufman. In the receiving line Sunday from 3 p. m. to 4 p. m. will be Mr. and Mrs. D. J. Kaufman, Mrs. Louis Ottenberg, president of the Washington Council, chairman of Council House Committee. Mrs. Ivan Tashof, the Director of Council House. Miss Murtle Cohen, and the board of governors. During the week, other groups also will celebrate at the southwest building.

The council legislative luncheon will be held Monday at the Y. W. C. A. at Seventeenth and K streets, at which she speaker will be James A. Nolan, director of the Criminal Justice Association.

The chairman of the council legislative committee, Mrs. Laszlo Detre, will preside. Reservations may be made through Mrs. Detre.

The National Council will hold a nation-wide institute on membership and publicity at Essex House, New York City, next Monday. Washingtonians who will go to New York for the institute include Mrs. Ottenberg, Mrs. Edward Sonneborn, Mrs. Arthur Brode, Mrs. Edward Heidingsfeld, Mrs. Carl Linker, Mrs. Joseph Kaminsky, Mrs. Mark Lansburgh, Mrs. Louis Rosichan, and Mrs. V. Lobred and Mrs. Lew S. Berns.

LOANS
On Diamonds, Watches, Jewelry, Guns, Cameras, Musical Instruments, etc.
Lowest Rates Possible
Unredeemed Pledges For Sale
Take Any Bus Leaving 11th and Pa. Ave.
HORNING'S
Opposite Washington Airport

What's Going On And Where

Luncheons.

Washington Round Table, Cosmos Club, 12:30 p. m.

National Symphony Orchestra, Hamilton Hotel, 12:30 p. m.

Bankers Association, Willard Hotel, 12:30 p. m.

League of Republican Women, Raleigh Hotel, 1:15 p. m.

Dinners.

Theta Sigma Tau, Hamilton Hotel, 7:30 p. m.

Lambda Chi Alpha, Lafayette Hotel, 7:45 p. m.

Phi Lambda Kappa, Lafayette Hotel, 9 p. m.

Meetings.

Anacostia Citizens Association, Anacostia Junior-Senior High School, 8 p. m.

Takoma Park Citizens Association, Takoma Park Library, 7:30 p. m.

Glover Park Citizens Association, Industrial Home School, 8 p. m.

New York State Democratic Club, Hamilton Hotel, 8 p. m.

Laundry Owners Association, Willard Hotel, 9 p. m.

Local No. 260, N. F. F. E., Bureau of Standards, 4:45 p. m.

Local No. 2, N. F. F. E., 710 Fourteenth street northwest, 5 p. m.

Interstate Conference on Unemployment Compensation, Mayflower Hotel, 7, p. m.

National Defense Committee, D. A. R., Mayflower Hotel, 10:30 a. m.

Pennsylvania Democratic Club, Willard Hotel, 8 p. m.

Dances.

Georgia State Society, Wardman Park Hotel, 9 p. m.

Missouri State Society, Shoreham Hotel, 8:30 p. m.

Arkansas State Democratic Club, Willard Hotel, 9 p. m.

Benefit performance, Ladies of Charity, Mayflower Hotel, 8:30 p. m.

Lectures.

Lecture Guild, Mayflower Hotel, 11:30 a. m.

Child Psychology by Dr. J. Edward Rauth, Carlton Hotel, 8 p. m.

David Lasser will address the Capital City Forum on "What Next for the Unemployed," 1502 Fourteenth street northwest, 8:15 p. m.

FUNNY SIGNS by RAY BARNES

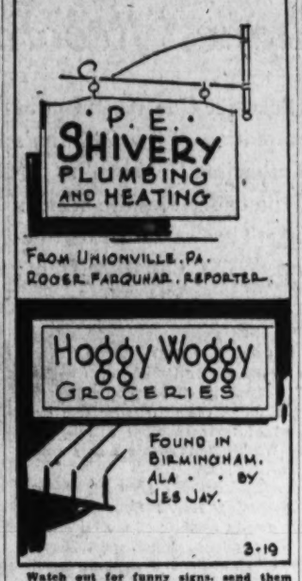

Watch out for funny signs, send them to Ray Barnes, in care of this newspaper, and share your laughs.

'Abuse of Liberty' Scored in Speech By Mrs. Pinchot

Condemning "economic royalists" who are "deliberately planning abuses for the suppression of civil liberties," Mrs. Cornelia Bryce Pinchot, wife of former Governor Gifford Pinchot of Pennsylvania, last night demanded a "bigger and better democracy in every field for America."

Speaking before the American Civil Liberties Union in the National Press Club, she decried the power of the Supreme Court "to turn back the clock and thus block liberty."

Girl Thief Tends Shop While Pal Ties Owner

Chicago, March 18 (AP).—A girl bandit waited on customers of Frank Panfil's delicatessen last night while a male accomplice tied up the proprietor in a back room.

Occasionally the girl ran back to inquire of Panfil the price of eggs and summer sausage. She and her escort departed with $14 after a 15-minute sale.

SIMMONS "Beautyrest" Mattresses & Box Springs
IDEAL BEDDING CO.
622 E St. N.W.

OLD GOLD AND SILVER will bring you CASH AT SELINGER'S
look for the big clock
918 F STREET N.W.

Treat Yourself to
SCHENLEY'S
Golden Wedding
RYE
BLENDED STRAIGHT WHISKIES
3 choice whiskies expertly blended into this really fine whiskey. 90 proof.
Also available in BOURBON.

COPYRIGHT 1937, JOS. S. FINCH & CO., INC., SCHENLEY, PA.

OWNERS REPORT
22 TO 27 MILES PER GALLON!

NOW you can have an "economy car" that doesn't cut down on body room, riding comfort, or beauty. Furthermore, you get a modern V-8 engine, that is powerful, smooth, responsive and quiet. You get a *smart* car, with sweeping modern lines, rich finish, deep upholstery and fine appointments. You get a *safe* car, with all-steel top, sides, and floor, welded together over a steel framework—and Safety Glass all around. You get a car that makes a dollar deliver more miles than any Ford has ever offered before. Even after you drive one it's a little hard to believe that you can get a car so fine, at a price so low. Come in and get acquainted with this new Thrifty "60" today.

YOUR FORD DEALER

AUTHORIZED FORD FINANCE PLANS—$25 a month, after usual down payment, buys any model 1937 Ford V-8 car. Ask your Ford dealer about the easy payment plans of the Universal Credit Company.

THE QUALITY CAR IN THE LOW-PRICE FIELD—

EASY-ACTION SAFETY BRAKES—You push gently and you stop quickly! Safety of *steel* from pedal to wheel.

SOUND-CONDITIONED BODIES—Several different insulating materials to shut out noise, heat, cold. Rubber "pillows" between body and frame.

CENTER-POISE RIDING—All passengers "amidships," *between* the axles.

LUXURIOUS INTERIORS—Deep cushions, tailored upholstery, exquisite wood-grain trim. New handles, controls, instruments.

Effortless Steering • Steel-on-steel Construction • Large Luggage Compartments in All Models • Battery Under Engine Hood • Safety Glass Throughout • Cowl Parking Brake.

NOW AT THE LOWEST PRICE IN YEARS!

THE THRIFTY "60"
FORD V-8

FORD DEALERS OF WASHINGTON

ANACOSTIA MOTOR CO. 1325 Good Hope Rd.
TRIANGLE MOTOR CO. New York Ave. and North Capitol
NORTHWEST MOTOR CO. 6720 Wisconsin Ave. Chevy Chase, Md. 8340 Wisconsin Ave.
LOGAN MOTOR CO. 1803 M St. N.W. 2017 Virginia Ave. N.W.
CARTER MOTOR CO. 113 N. St. Asaph Alexandria, Va.
ARLINGTON MOTOR CO., Inc. Rosslyn, Va.
CHERNER MOTOR CO. 1781 Florida Ave. N.W. Conn. Ave. and Nebraska 1512 14th St. N.W.
NORTHEAST MOTOR CO. 920 Bladensburg Rd. N.E.
PARKWAY MOTOR CO., Inc. 3040 M St. N.W. 4630 Wisconsin Ave.
TAKOMA MOTOR CO., Inc. 21 Carroll Ave. Takoma Park, Md. 4th and Blair Rd. N.W.
WALSH MOTOR CO. 8000 Ga. Ave. Silver Spring, Md.
BILLHIMER & PALMER 7 Spencer St. 5014 Rhode Island Ave. N.E. Hyattsville, Md.
WAKEFIELD MOTOR CO. 2525 Sherman Ave. N.W. 1727 Connecticut Ave. N.W.
FRANK M. McLAUGHLIN 3103 Rhode Island Ave. N.E.
CAPITOL MOTORS, INC. 215 Pennsylvania Ave. S.E. 841 Water St. S.W.
HANDLEY MOTOR CO. 3730 Georgia Ave. N.W.
HILL & TIBBITTS 1114 Vermont Ave. N.W. 1423 L St. N.W. 1820 14th St. N.W.
STEUART MOTOR CO. Sixth and New York Ave. N.W. 14th St. and R. I. Ave. N.E. 3rd and H Sts. N.E.

Old-Time Taste—Schlitz in "Steinies"

FOR the delicious, old-time taste that recalls bygone days and rich mellow beer in deep, cool stone steins . . . taste Schlitz in "Steinie" Brown Bottles.

Schlitz brings you the full, satisfying goodness of rich malt . . . and the world's finest hops . . . brewed to ripe, mellow perfection, winter or summer, under Precise Enzyme Control. Enjoy that real old-time flavor once . . . and you will demand it always.

Schlitz in "Steinie" Brown Bottles . . . in familiar Tall Brown Bottles . . . or Cap-Sealed Cans, brings you beer at its best with added health benefits of Sunshine Vitamin D.

Schlitz "Steinie" Brown Bottles are compact—lightinweight—easytocarry—take less space in your refrigerator. Contents same as regular bottle.

You don't have to cultivate a taste for Schlitz . . . you will like it on first acquaintance . . . and ever after.

JOS. SCHLITZ BREWING COMPANY, MILWAUKEE, WIS.

Schlitz

Copyright 1937, Jos. Schlitz Brewing Co.—97

The Beer That Made Milwaukee Famous

DeMille Finds New Star Over Whom to Spout

Franciska Gaal Elicits an Eloquent Blast From the 'Old Eagle' of Lots.

By the United Press.

Hollywood, March 18.—Conservatively classifying her as a "youthful combination of Helen Hayes, Mary Pickford, Elizabeth Bergner and Clara Bow," Cecil B. De Mille, baldish old eagle of Paramount, announces that his Hungarian import, Franciska Gaal, will have the feminine lead in his "Buccaneer."

This beating about the bush is reminiscent of not-so-long-ago days when De Mille epics used to be billed as "great dramas of love, hate, fear, remorse, courage, vengeance, despair and triumph."

Actually, the De Mille combination special is a large-eyed, dark-haired, husky-voiced lass who got all of two columns in the local press when she passed through customs last December.

Learning Unclittered English.

Since then she has been busy learning to speak English without the liverwurst inflection, and topping off her experience in European films by drama-coaching with Josephine Dillon Gable.

Of her, the inarticulate De Mille says breathlessly: "She registers charm and piquancy as I have never known a human being to do on the screen."

Miss Gaal is pronounced "Gaul," as if she were divided in three parts.

De Mille had no comment as to how she stacks up in a bathtub.

Feud a Fizzle.

The Harriet Hoctor-Ginger Rogers feud under construction among gossipers can be filed in the baloney section. It's pure fiction.

The basis for the alleged "Donnybrook" is Hoctor's ballet specialty with Fred Astaire in "Shall We Dance?" his first film hoofing with a partner other than Rogers. The theory is that the opera is being made a "Hoctor picture," which leaves Rogers an orphan and not pleased about it.

Actually Hoctor doesn't cut even slightly into the Rogers' pasture, and their relations are perfectly friendly. But in any event, Rogers isn't the feuding kind.

Going democratic by a large majority, Greta Garbo, pride of Sweden, permitted 200 extras to watch her hoof the mazurka with Charles Boyer in a "Madame Walewska" scene.

In other days Goddess Garbo's hopping was screened from vulgar eyes with black drapes, and crowd effects accomplished by cutting. Garbo and Boyer circulated among $7.50-a-day steppers, who, however, kept a respectful distance.

Mr. Oakie and Mr. Penner

"Look out for the horse cars" took on a new meaning for Jack Oakie, when the comic figured in a runaway as a horsecar driver in "Toast of New York." Car jumped the track and narrowly missed overturning.

"Oakie's masterful driving prevented a catastrophe," said Oakie.

Joe Penner is ruled off his own grounds by a contractor building his new house in Beverly Hills. Penner spent all his spare time on the spot worrying the foreman, until the contractor ultimatumed him to quit kibitzing or pay $100 additional per kibitz.

MacFall IsOrdered To D. C. Navy Duty

Capt. Roscoe C. McFall, U. S. Navy, has been ordered to duty as director of fleet training at the Navy Department here, according to yesterday's Navy orders. He will be relieved from his present station, commanding the U. S. S. California, in early June.

Yesterday's orders also sent Capt. George S. Bryan to duty in the hydrographic office in the Navy Department. His present post is chief of staff, commander of scouting force.

Dykstra Is Appointed Wisconsin U. President

Madison, Wis., March 18 (AP). Regents of the University of Wisconsin awarded Clarence A. Dykstra a one-year contract as president of the university today.

Selection of Dykstra, 54, city manager of Cincinnati, ended a two-month search for an administrator of the university. Dykstra succeeds Dr. Glenn Frank, who recently was dismissed on charges of administrative inefficiency after holding the position 11 years.

Unions Back Subways.

Reaffirming its stand for subways for Washington as "the only solution of our traffic problems," the District of Columbia Federation of Federal Employes Unions has adopted resolutions calling on Congress to appropriate funds for a survey. The resolution was in support of the campaign by the Board of Trade to secure an appropriation of $25,000 for an engineering investigation of subway proposals.

Film Table

Earle—"Head Over Heels in Love," at 11 a. m., 1:30, 4:10, 7:10 and 9:50 p. m. Stage shows at 12:45, 3:25, 6:25 and 9:05 p. m.

RKO-Keith's—"Fire Over England," at 11:44 a. m., 1:44, 3:44, 5:44, 7:44 and 9:44 p. m.

Loew's Capitol—"Espionage," at 11 a. m., 1:40, 4:25, 7:20 and 10:05 p. m. Stage shows at 12:50, 3:35, 6:25 and 9:10 p. m.

Metropolitan—"When You're in Love," at 11 a. m., 1:05, 3:10, 5:20, 7:25 and 9:35 p. m.

Columbia—"The Holy Terror," at 11:10 a. m., 1:05, 2:55, 4:45, 6:25, 8:15 and 10:05 p. m.

Palace—"On the Avenue," at 12:20, 2:35, 4:55, 7:10 and 9:35 p. m.

Rialto—"King of Kings," at 11:36 a. m., 2, 4:25, 6:58 and 9:31 p. m.

Little Theater—"Dinner at Eight," at 11 a. m., 1:12, 3:14, 5:18, 7:30 and 9:43 p. m.

Tivoli—"You Only Live Once," at 2:05, 4, 5:50, 7:40 and 9:30 p. m.

Ambassador—"Outcast," at 6:15, 8:05 and 9:50 p. m.

Uptown—"Criminal Lawyer," at 2:35, 4:20, 6:10, 7:55 and 9:45 p. m.

Nelson B. Bell About The Show Shops

Holy Week Will Occasion a Lull in the Theater's Drive for Highest Records Enjoyed in Last Decade

Amusements Can Afford to Sacrifice One Week Out of Year to Religious Contemplation of Christianity's Most Sublime Event; Katharine Hepburn to Be Seen at the National in 'Jane Eyre,' Despite Week's Box-Office Threat; Variety Throws Its Most Successful and Diversified Party on St. Patrick's Night; Free Scholarships and Gossip of the Playhouse.

ALTHOUGH Katharine Hepburn is coming to the National Theater on Monday night in Helen Jerome's dramatization of Charlotte Bronte's novel of "Jane Eyre," a Theater Guild production that has been long awaited in the National Capital, the usual recession from the high point of their seasonal activity will be notable in Washington Theaters as a result of Holy Week.

BELL.

The Belasco Theater will be dark for the seven days preceding Easter Sunday and at Loew's Palace, partly because of the excellence of Irving Berlin's musical and in part because it was deemed inexpedient to inaugurate the engagement of "Maytime," costarring Jeanette MacDonald and Nelson Eddy, during one of the most stagnant theatrical weeks of the year. "On the Avenue" will be continued for a second week.

The other bookings in the downtown area are such as to lend color to the belief that the managerial minds are cognizant of the fact that it is futile to combat the deep-seated reverence of a large segment of the District's population for the most sacred event in the history of Christian civilization.

The amusement world can afford to pause in its upward sweep to permit the celebration in devout spirit of the most sanctified event in the annals of mankind.

The significance of Holy Week is apt to be lost to the casual mind in the hurly-burly of everyday living and the quest of entertainment, but a brief contemplation of the true import of this period of reverential respite from the excitements of the rest of the year will not come amiss to any mind or heart.

I do not resent the theaters' pulling in their horns, so to speak, during the ensuing week. I applaud it.

* * * *

The St. Patrick's Day "Cruise to Ireland," aboard the S. S. Erin-Go-Kosher, staged by the Variety Club of Washington in the Willard Hotel on Wednesday night, was the most successful soiree in the history of the club. The clubrooms overflowed into the Presidential suite of the Willard and housed a crowd in excess of 300—a number considerably in excess of the membership of the club. Breakfast was served in the early hours of the morning and a wide diversity of entertainment devices conspired to keep the guests interested far into the night.

All of this is to be attributed to the far-sightedness and careful planning of Dr. Frank T. Shyne, first aid to ailing thespians with his skillful drugless therapy, who conceived the entire idea and was chiefly instrumental in putting it into practical effect.

A long list of distinguished guests were in attendance, among them Westbrook Pegler, The Post's widely read columnist, Sande Williams and his singing instrumentalists, from El Patio, and many more.

My congratulations to "Doc" Shyne and all of the others who had a hand in providing so gay and variegated an evening.

* * * *

Ten of Washington's leading orchestra conductors have been invited by Zone Manager John J. Payette, of Warner Brothers local interests, to see "Head Over Heels in Love," on the screen at the Earle Theater today.

Although the town's baton-swishers are expected to react favorably to the versatile talents of Jessie Matthews, British star of the picture, the chief reason for the guesting of the maestros lies in the fact that Gordon and Revel architectured the score of her vehicle. These prolific songwriters were taken to England especially for this particular chore.

Since the list of Gordon and Revel successes is lengthy, it is no surprise to find such an instantaneous hit as "May I Have the Next Romance With You" in the score that Miss Matthews sings and dances. The other songs are "Looking Around Corners," "Through the Courtesy of Love," "There's That Look in Your Eyes Again," "Don't Give a Good Gosh Darn" and the title song.

The bandsmen who have been invited to view the picture have been asked to pick their favorite melody from the six tunes. On this critical jury will be Pete Macias, the Heigh-Ho; Barnee, Shoreham; Sande Williams, Carlton; Bill Strickland, Lotus; Little Sam Robbins, Raleigh; Al Sakol, La Paree; Sascha Bartnovsky, Troika; Matt Windsor, Volga Boatman; Sidney, of the Mayflower, and John Shaw, Madrillon.

Their verdict ought to be authentic.

* * * *

Speaking of music, it comes to me from a roundabout source that the reason this desk was the only one to receive an advance release of the recordings of the score of Universal's new musical, "Top of the Town," was because my old friend Jimmy Grainger, general sales manager of the company, requested it. That's just one more item on the debit side of my account with Jimmy, a grand person and a guy who could sell electric refrigerators to the Eskimos or oil burners to the natives of equatorial Africa.

* * * *

In paying tribute to the memory of the late Sir Phillip Ben Greet, England's famous Shakespearean actor-manager, his nephew, Maurice Greet, will award four free scholarships for a full course of study at the Greet Academy of Dramatic Art, in his revered uncle's name.

These scholarships will be awarded upon the termination of a public audition to be held on Thursday, March 25, at 7:30 p. m. in the Greet Academy. All applications for the awards must be in writing, stating the candidate's experiences and qualifications.

Judges in this audition will be professional Broadway artists, critics and teachers. Anyone between the ages of 16 and 60 may compete.

* * * *

It is Dick Tennyson, just out of a sick bed, who calls up to say that beginning today at Loew's Capitol Theater, Evelyn Sheridan, a playground director in this city, will sing a passage in the overture number to be offered by Phil Lampkin and his orchestra. Miss Sheridan is a lyric soprano.

* * * *

Middle-of-the-Night Note.

"Maytime," the new Metro-Goldwyn-Mayer musical, costarring Jeannette MacDonald and Nelson Eddy, is to be screened for the drama desks in the private projection room of the Twentieth Century-Fox Film Exchange Saturday afternoon at 1. I'll try to stop by on my way home!

Appear on Capitol Stage Today

These animated young box-fighters, one is led to believe, are Billy Wells and one-fourth of the Four Fays, who comprise a stage act that is being featured on the stage at Loew's Capitol Theater for the week beginning today. This turn is only one of several that will support Wini Shaw, the headliner of the living portion of the entertainment the Capitol will present for the new week.

In Hollywood

With JIMMY FIDDLER

HOLLYWOOD, March 19.

I am off on a tangent again today, this time to air the fact that I have a terrific yen to be a studio make-up man. Nothing more intrigues me than the thought of spending my days touching up Claudette Colbert's lips or shaping Marlene Dietrich's eyebrows. And the duty of powdering Jean Harlow's back for evening gown sequences seems the type of work that should call for volunteers, rather than $500 salaries.

MARLENE DIETRICH.

* * * *

A makeup artist recently told me that it is simple to transform an ordinary face to appear beautiful on-screen. The tough assignment is to make a lovely girl look homely. This chap was ordered to accomplish that with Virginia Bruce. Since her role called for Virginia to look beautiful toward the finish of the picture, the makeup department could not resort to a putty nose or other disfigurement. Final good results were obtained by using a frowsy wig, flat makeup without highlights, no rouge and no eyebrow pencil.

* * * *

At Hal Roach studio, freckled-faced Alfalfa Switzer, of "Our Gang" (he does the off-key singing; once heard, never forgotten) boasted that he now has 28 goats. Knowing what one goat smells like, and caring not at all for the idea of sampling the blended odors of 28, I declined Alfalfa's invitation to visit the Switzer ranch. But this number of goats, plus the kid's statement that some day he will have 500, prompted investigation. Alfalfa's parents gave out information that these goats are milked daily by an employe of the county, and the rich fluid is given to poor children who suffer from malnutrition.

* * * *

Mention of Alfalfa recalls the fact that "Our Gang" manages to dig up the darndest appellations for its young actors. Alfalfa is tricky enough, but what about Spanky, Farina, Wheezer, Porky, Chubby and Buckwheat? Takes me back to the embryonic days when I was nicknamed "Dopey," for perfectly obvious reasons.

* * * *

While you are laughing at the scene in "The Last of Mrs. Cheyney" where Joan Crawford helps Frank Morgan put on his shoes, you might get a bigger kick out of it if you know that this sequence was originally written as serious drama. The fact that Morgan is extremely ticklish about the tootsies made all the difference. Every time Joan touched his feet, Frank went off into a giggling spasm. The director finally re-wrote the scene, and thus a physical frailty produced one of the big laughs of the picture.

* * * *

Lyda Roberti tells this on herself, so I guess she won't mind. If you have not seen Lyda on the screen, you can probably figure out from her name that she is foreign and has plenty of trouble with the King's English; in fact, about half the time her close friends cannot understand her. But to the story:

A few years back, Lyda was traveling with the road company of "Pardon My English." When the troupe reached Philadelphia, Lyda thought she would try a new scheme to make herself understood. So, when the porter took her bags, she merely said "Pardon My English," meaning that her luggage was to go with that of others of the cast. The porter grinned. "That's all right, ma'am," he said, "Ah don't speak hit too well myself."

The Post's New Yorker

By LEONARD LYONS

AFTER THE Washington opening of her play, "Reflected Glory," Tallulah Bankhead went to the home of her father, Speaker Bankhead. In the living room that night two others were present—Mrs. Bankhead and Jim Proctor, Talullah's publicist . . . For an hour and a half, in the privacy of that room, the Speaker of the House gave vent to all his Thespian urge—reciting 18 classical roles, from "Hamlet" to "Romeo" . . . Then, as a windup, the legislator performed his role of roles—that of Jeeter Lester!

* * * *

BILL KNOX is touring the Broadway hot spots these nights. Knox is the head of Greenmont Maple Liquor, and is anxious to popularize that product in the New York night clubs . . . Whenever he visits any club Knox deposits a quart bottle of his liquor gratis with the bartender, orders one drink from that bottle, pays for that drink—and then leaves.

* * * *

HENRY DUNN attended one of the guest-star nights on West Fifty-second street Sunday night. Jay C. Flippen was master of ceremonies and introduced the celebrities . . . "And now," Flippen introduced, "I want you to meet Henry Levine—of Cross & Dunn!"

* * * *

SIDNEY KINGSLEY took his fiancee, Haila Stoddard, to Jack and Charlie's last night. Kingsley, who smokes long cigars, ordered an unusually long cigar. "Put a wick on it," he was advised, "and it would make a nice firecracker" . . . "Oh, no," Miss Stoddard shrieked—pointing at the undersized playwright—"because you'd be the thing that went off!"

* * * *

THE OTHER DAY Ben Bernie announced that he was retiring his orchestra . . . Sunday night, walking down Wilshire boulevard in Hollywood, Bernie met Wilkie Mahoney, his New York gag writer . . . "Hey, what're you doing out here?" Bernie asked in surprise . . . "Well, I read you were retiring your band," Mahoney informed, "so I came out here to retire my gags."

* * * *

THE FILMARTE THEATER is exhibiting the Max Eastman film "Tsar to Lenin," containing some newsreel clips taken during the days of the Revolution in Russia . . . Last week a lady seated in the orchestra saw one of the mob scenes on the screen, emitted a shriek and rushed from the theater—even forgetting her purse. The next day she phoned, made inquiries about that purse and explained the reason for her hasty departure . . . Her name is Dr. Angelica Balabanoff. She was secretary of the Third Internationale. She had seen herself—in the newsreel clip of one of the bloody mob scenes.

* * * *

RAY VIR DEN, vice president of Lenin & Mitchell, feels very grateful toward the United States Government—to this democratic system which permitted his income last year to be a not inconsiderate figure . . . Mr. Vir Den, therefore, prepared his income tax statement last week, resolved to give the Government every penny due it. He even mailed it March 11—four days before the deadline—to ease the hardship worked upon the Federal employes as a result of the last-minute rush . . . But the generous and painstaking Mr. Vir Den yesterday received a shock from the ungrateful Government. They returned his right-to-the-penny tax statement . . . because there was one cent postage overdue!

* * * *

A PLAYWRIGHT, whose show ran two performances recently, is without funds. For the last few weeks he's been sponging from friends and sleeping at their apartments . . . Last night he seated himself with some companions at Tony's, yawned and stretched his arms overhead . . . "Well," he sighed wearily, "guess I'll be going home" . . . His companions leaned forward and chorused: "Yeah? Whose?"

* * * *

THE GOVERNOR of North Carolina contacted Billy Rose, with a view toward getting the producer to take over the proposed North Carolina Fair . . . "I suppose you'll want your usual fee," an intervener suggested, "a piece of the gross receipts?" . . . "Oh, no," Rose explained, "my usual fee—a piece of North Carolina!"

Contract Bridge

By Mrs. Ely Culbertson.

One of the most common errors of inexperienced players is to trump a losing card too early. They overlook the fact that the winner of a trick has the right to lead at the next trick—and that the right to lead may be just as important as winning the trick. The hand which follows is a "type"—that is, its theme occurs time and again in actual play.

North, dealer.
Neither side vulnerable.

North: ♠ 6 5 2 ♡ J 9 ◇ A 8 7 ♣ A K 5 4 3

West: ♠ Q 8 ♡ Q 10 6 3 2 ◇ K J 4 2 ♣ J 9

East: ♠ J 10 4 ♡ A 7 4 ◇ Q 9 5 ♣ Q 8 6 2

South: ♠ A K 9 8 7 ♡ K 8 5 ◇ 10 6 3 ♣ 10 7

The bidding:

North	East	South	West
1 ♣	Pass	1 ♠	Pass
1 N T	Pass	3 ♠	Pass
4 ♠	Pass	Pass	Pass

West opened the three of hearts, and East won with the Ace and returned the suit. South won the second trick with the King of hearts and promptly trumped his remaining heart. He next cashed the Ace and King of spades, and started on the clubs. But when three rounds of clubs disclosed the fact that East had started with four, South had no further means of avoiding the loss of two diamonds and a trump, in addition to the heart already lost.

Correct play makes the four spade contract a very easy one. After winning the second trick with the King of hearts, declarer should first cash the Ace and King of spades. The high clubs should next be taken, followed by a club ruff in the closed hand. Only then should the losing heart be trumped with dummy's last spade. For at this point dummy's entry can be put to some purpose—that of ruffing another club. This would establish dummy's remaining club as a winner.

Dummy could then be entered with the Ace of diamonds in order that the club might be led. It would not matter whether or not East trumped the trick, since in either event South could not be prevented from making ten tricks.

Copyright, 1937, by King Features Syndicate, Inc.

AMUSEMENTS

TRANS-LUX
14th & H Sts., N.W.
FILMS OF HEADLINE NEWS
Travel, Sport, Comedy
Cont. 10 A. M. to 11:30 P. M.
Programs Change Friday
Admission (All Hours) . . 25c

AMUSEMENTS AMUSEMENTS

TODAY
A Grand Show on Stage and Screen . . !

SONG HITS BY GORDON & REVEL

Warner Bros. EARLE
HERE AGAIN!
. . . in a Mischievious Kiss-Chievious Mood . . . Dancing . . . Singing . . . Charming Her Way Into Your Heart!
JESSIE MATTHEWS
In the Gaumount-British Production
Head Over Heels in Love
★ ON STAGE ★
SYLVIA MANON & CO.
Direct from European Triumph
BERT WALTON
Noted Comedian & Raconteur
KIRK & LAWRENCE
A Couple of Horse Laughs
JAMES EVANS & CO.
Next Attraction ☆ FERNAND GRAVET in "KING & CHORUS GIRL" with JOAN BLONDELL

2nd WEEK DOWNTOWN TODAY
GRACE MOORE
in
When You're in Love
with CARY GRANT
Warner Bros.
Smoking Permitted
METROPOLITAN
25c to 5 P. M. Eve. 25c & 40c

AMUSEMENTS AMUSEMENTS

NOW Loew's CAPITOL F AT 14TH ★ ME. 5001
It STARTS with a THRILL . . and ENDS with a HOWL!
Merrily exciting screen entertainment . . . with five grand stars . . . in a romance full of spies . . . but fuller of laughs and surprises . . . IT'S FUN!
"ESPIONAGE"
With EDMUND LOWE
PAUL LUKAS • MADGE EVANS
Alluring KETTI GALLIAN

STAGE
PRE-EASTER DIVERSION IN GENEROUS FASHION
HOLLYWOOD'S SENSATIONAL "IT" GIRL WINI SHAW Glamorous "Lady in Red"
AL STONE & ANN LEE "Only a Camp Fire Girl."
The International Act BILLY WELLS & 4 FAYS "From Soup to Nuts."
Helen Reynolds and her World Champion Skaters
Talbert Haslett, Washington's Nelson Eddy
EXTRA ADDED ATTRACTION
Washington's Popular Radio Globe Trotter ARTHUR REILLY
• EXTRA ATTRACTIONS •
PHIL LAMPKIN OVERTURE
BERT LAHR COMEDY

THIS WEEK'S PRAISES ARE DEMANDING A 2ND WEEK
Irving Berlin's "ON THE AVENUE"
For "This Year's Kisses" . . "Slumming on Park Avenue" . . all of the other happy BERLIN song hits . . plus comedy, romance and grand entertainment.

with DICK POWELL
Madeleine CARROLL
ALICE FAYE The RITZ BROTHERS
Loew's PALACE F AT 14TH

Loew's COLUMBIA 7 at 12th
STARTS TODAY
This roguish, little imp runs wild in the speediest, gayest fun-fest of her madcap career!

(Madcap) JANE WITHERS
"The HOLY TERROR"
With Anthony Martin, Leah Ray, Joan Davis, El Brendel
25c Ta 1 P M Nights 25c-40c

AMUSEMENTS

RIALTO 9th St. Above G Opens 10:30 A.M.
The Greatest Silent Picture!
CECIL B. DeMILLE'S "KING of KINGS"
With Complete Musical Score
FIRST TIME AT POPULAR PRICES
Also CHARLIE CHAPLIN and ROBERT BENCHLEY Comedies
Out—"THE FRONT PAGE"

LITTLE THEATRE 9th St. Above F
WE BRING BACK THE BIG ONES
DINNER AT 8
Harris DRESSLER, Wallace BEERY, Lionel BARRYMORE, John HERRMOLT, John BARRYMORE, Jean HARLOW, Lee TRACY, Billie BURKE
SUNDAY—"KING OF KINGS"

NATIONAL TONIGHT 8:30
Eves., $2.20, $1.65, $1.10, 55c. Mat. Tom.: $1.65, $1.10, 55c
A GEORGE ABBOTT STAGE PRODUCTION By BELLA and SAMUEL SPEWACK
BOY MEETS GIRL
AN INCESSANT BARRAGE OF LAUGHTER—Walter Winchell
N. Y. and London Cast
Next Week Beg. Mon., Mar. 22
THE THEATRE GUILD, Inc., Presents Helen Jerome's Dramatization of Charlotte Bronte's Novel
"JANE EYRE"
With
KATHARINE HEPBURN
(IN PERSON)
Eves.: $2.75, $2.20, $1.65, $1.10, 55c
Mats. Wed., Sat. $2.20, $1.65, $1.10, 55c. Inc. tax.
—SEATS NOW—

NOW! KEITH'S
ALEXANDER KORDA'S
"FIRE OVER ENGLAND"
WITH STAR CAST
Coming . . .
KATHARINE HEPBURN and FRANCHOT TONE in "QUALITY STREET"

BELASCO Na. 0149
LAST 3 TIMES Mat. Saturday
George Bushar and John Tuerk offer Leslie Stuart's New Play
HIS EXCELLENCY
A Smart Comedy Satire on Diplomacy
With a Splendid Cast
Eves., 8:30 55c to $2.75 Sat. Mat., 2:30 55c to $1.65

GAYETY—BURLESK
STARTING SUNDAY MATINEE
What "Ginger" Rogers and Fred Astaire Are to Motion Pictures
MIKE SACKS and ALICE KENNEDY
ARE TO BURLESK
Come and see them in their new show, with LOVELY LILLIAN DIXON

TIBBETT

Famous American Baritone of Metropolitan Opera Assn. IN PERSON, IN RECITAL! Constitution Hall, 18th & C. Next Sun. Afternoon, 4 p. m. Seats: $1.65, $2.20 inc. tax. Mrs. Dorsey's, 1300 G St.

TODAY'S Neighborhood MOVIES

ASHLEY 505 7th St. S.W. NA. 8224
Jean Arthur, "Adventure in Manhattan." Lew Ayres, "Murder With Pictures."

(NEW) CIRCLE 2105 Pa. Ave. Phone West 0053
Pat O'Brien, Humphrey Bogart, "THE GREAT O'MALLEY." Comedy.

DUMBARTON 1343 Wisconsin Ave.
Greta Garbo, Robert Taylor, "CAMILLE."

FAIRLAWN ANACOSTIA, D. C.
Charles Ruggles, Alice Brady, "MIND YOUR OWN BUSINESS." Screen Song.

LIDO 3227 M St. N.W.
Shirley Temple in "STOWAWAY."

SECO 8244 Ga. Ave., Silver Spring, Md.
Mae West in "GO WEST YOUNG MAN." Robert Armstrong, Sally Eilers, "WITHOUT ORDERS."

STATE-BETHESDA 6970 Wisc. Ave. Bethesda, Md.
Nino Martini, "Gay Desparado." Slim Summerville, "Off to the Races." Cartoon and News.

FALLS CHURCH, VA.
STATE NO PARKING WORRIES LEE
Errol Flynn, Anita Louise, "GREEN LIGHT." Tex Ritter in "Heading for the Rio Grande."

TAKOMA 4th and Butternut Sts. No Parking Troubles
James Cagney in "GREAT GUY." Selected Short Subjects. Tomorrow, Continuous from 1 P. M. Ralph Bellamy, "COUNTERFEIT LADY." Dorothy Lamour, "JUNGLE PRINCESS."

WILSON Opp. Colonial Village Arlington, Va.
Errol Flynn, Anita Louise, "GREEN LIGHT"

Direction Sidney Lust
HIPPODROME K Near 9th
Ronald Colman, "Tale of Two Cities." Wheeler & Woolsey, "Mummy's Boy."

CAMEO MT. RAINIER, MD. Today Only
Dorothy Lamour, 'JUNGLE PRINCESS'

ARCADE Hyattsville, Md.
Gladys Swarthout "Champagne Waltz."

RICHMOND ALEXANDRIA, VA. Today—Tom.
Pat O'Brien, "GREAT O'MALLEY."

BERNHEIMER'S
JESSE THEATER 18th & Irving Sts. N.E.
Pat O'Brien, Sybil Jason, "THE GREAT O'MALLEY."

SYLVAN 1st and R. I. Ave. N.W.
George O'Brien, Heather Angel, "DANIEL BOONE."

PALM THEATER DEL RAY, VA.
Humphrey Bogart, Erin O'Brien Moore "THE BLACK LEGION."

MARY HAWORTH'S MAIL

Girl Whose Indifference Finally Drove Faithful Suitor Away Asks How to Win Him Back.

DEAR MARY HAWORTH: I am bringing you my problem because, as a constant reader of your column, I know you will render judgment impartially. I am 18 years old and for the past two years I have been going with a boy two years my senior. He was my first sweetheart and I really expected to marry him some day. During the two years we went together no one could have been more attentive or more in love than he was (or appeared to be).

* * * *

All that time, although I liked him, I would never give him any satisfaction. I constantly argued with him, picked on him and made him feel inferior to myself. I can see now, Miss Haworth, that although I may have been the better read, he is miles above me in character. Finally, just before Christmas, we broke off. At first I thought, "He'll come back. He always does." But this time I was wrong.

* * * *

Two weeks later I went to see him and agreed to meet him half way. He said he would call me, but he never did. I have been deathly sick ever since. I can't eat or sleep. I am afraid at the rate I am going that I will lose my job. I have tried to forget by going out with other boys, but it's no use. They all seem repulsive to me. I have lost considerable weight over it. But I have changed. As long as I live, I'll never be mean to anyone again. I have learned my lesson. But what good does it do me? It's too late now. He doesn't know.

* * *

While we were going together, although I went with other boys he would not go with anyone else. I begged him to. Now that we don't go together, he has been taking another girl out. I don't know whether or not he likes her but I don't see how, after being in love with me so long, he can help but have some feeling left. I want him more than anything in the world. How can I get him back? I'd never lose him again.

* * * *

I have some beautiful gifts he gave me, and his letters. Should I return them? He is too proud to return to me now and I am too proud to call him. Please help me. I am desperate—and so ashamed.

HEARTSICK.

The Thing To Do.

DEAR HEARTSICK: We may as well face facts. It is very likely you have completely lost your erstwhile hold on the young man's heart. Unrequited devotion (or, as in this case, devotion seemingly unrequited; and certainly not appreciated until too late) is something like the proverbial load on the camel's back. Sometimes just one added straw of hopelessness causes the whole structure to collapse. Because the young man was your faithful suitor for two years it does not necessarily follow that he could not experience a complete change of heart virtually overnight, once you had provoked him too far.

* * * *

Following your pre-Christmas quarrel, which was probably more your fault than his (judging from your story), he may have reasoned: "What's the use? I've done everything in my power to win her love and respect and I've failed. I have swallowed my pride time after time to make up, and instead of appreciating it, she seems only to despise me for it. Never again for me." And so he decided to stay away if it killed him. He found he could stay away—and like. Then you came with half-way overtures toward peace. And when he realized your long-time cruel indifference had been mostly pretense; that you had been putting him through hell for two years for no particular reason, he may have found it in his heart to despise you and even dislike you. His recovery would have been considerably expedited, too, if in the meantime he had met some other girl who gave him the admiration, appreciation, understanding and sympathy which you consistently witheld.

* * * *

There is only one way to make up—if making up is possible. And that is to cast your pride to the four winds and write him the finest, sincerest love letter you are capable of writing. Tell him more or less what you have told me here: that you have changed; that you have learned your lesson; that so long as you live, you will never again be mean to anyone; that you love him more than anything in the world; that you realize his character is infinitely finer than yours has been; that you have always cared for him but didn't know how to express your affection gracefully, or even if it was wise to reveal your heart; and that you have been deathly sick at losinz the best and dearest friend you ever had or can ever hope to have. Ask him to have the merciful kindness to forgive your meannesses, and to give you a fair chance to prove the sincerity of your spiritual reformation. If he cares for you at all, such an appeal should bring him back with a softened heart; and even though his love has died, I believe in very compassion he might consent to be friends with you at least.. He might come to see you occasionally, and you could use those occasions for showing him a sweeter, gentler, humbler, more lovable side of your nature than he has ever known.

* * * *

It is possible, of course, that there is no getting him back. But since you love him so desperately; and are so sickened by remorse and self-reproach that your very health and job are threatened, I think you should take the chance. After all, he came back to you time after time without encouragement, so surely you can risk your pride just once. And if you do write, and he doesn't respond, you will still have the consolation of knowing you did everything that you could under the circumstances to make amends. Remember it takes a certain nobility of character to admit one's mistakes and ask forgiveness; there is nothing craven about such a gesture.

M., H.

Miss Haworth will be glad to help you in solving your problems. Write her in care of The Post Woman's Page.

Claire Tilden Dress Pattern

Pattern 317

WALKING off with fashion honors is this saucy little afternoon frock that's the ultimate in charm and chic! Claire Tilden knows that modern misses delight in up-to-minute details, so she's planned a fascinating tie collar for Pattern 317 that may be twisted around in girdle fashion, or tied in a dainty bow! Newest in fashion headlines is the slightly flared skirt that rises up to a smart point, and just see the choice of dainty puffed or flared sleeves. For fabric, choose a flower-spangled cotton, silk or synthetic! Easily made with the aid of the detailed sewing guide that accompanies this pattern.

Pattern 317 is cut in sizes 12, 14, 16, 18, 20, 30, 32, 34, 36, 38 and 40. Size 16 requires 4 yards 39-inch fabric.

Send fifteen cents (15c) in coins or stamps (preferably coins) for this pattern. Write clearly size, name, address and style number.

Send orders to The Washington Post Pattern Department, 70 Fifth avenue, N. Y.

Handkerchief Gets New Social Honor

No Longer Step-Child of Clothing Family.

Handkerchiefs have risen in the world. They are no longer the step-children of the clothing family.

In bygone days it was considered indelicate for a lady even to touch a handkerchief to her aristocratic nose. But now she would be lost without a little fabric square to stifle a yawn, daub a damp forehead or muffle a cough or a sneeze.

Today cleanliness is the only thing required for the social acceptance of handkerchiefs. Fortunately, they are so inexpensive and so easy to launder that fresh ones con be usedwith reckless abandon throughout the day.

Hot soapsuds will keep white handkerchiefs snowy. If they have been used by cold sufferers they should be kept separate from the rest of the family wash and boiled after thorough washing.

Menus for Today

BREAKFAST.
Fresh pineapple
Puffy omelet
Hot clover leaf biscuits Butter
Coffee Milk

LUNCHEON.
Chicken soup with rice
Relish sandwiches
Orange cupcake Hot chocolate.

DINNER.
Stuffed olives and bacon broiled on toothpicks
Shad roe cakes
Mashed potatoes
Stuffed baked potatoes
Beet rosette salad
Pocketbook rolls Butter
Coffee Brown Betty pudding

PUFFY OMLET.

Beat 4 eggs white until stiff, beat 4 egg yolks with 4 tablespoons hot water ½ teaspoon salt and ⅛ teaspoon pepper until thick and lemon colored. Add to whites and cut and fold together. Ham omelet pan, sdd 1 tablespoon fat, turn in mixture, spread evenly, cover and cook slowly until browned underneath. Put in moderate oven, 350 F. until dry on top. Fold and turn on hot platter.

Capes of Swank and Grace Are Prominent Features of the New Costumes for Spring

The Post's Fashion Editor who recently studied spring styles at their source, the New York merchandise markets and fashion openings, is giving Washington women practical advice on the clothes-buying problem in a series of articles. Today she discusses capes.

Black sheer woolen, black and white printed silk crepe, and white pique are cleverly combined in this smart cape ensemble by Alix. Note the swagger air given to the costume by the gaily-lined cape. The white hat with black patent leather bird, and white gloves, enhance the picture.

By Ethel Ehlen,
The Post Fashion Editor.

CAPES are among the most important mediums in a spring season, which promotes romance and femininity. Capes are being shown with suits, tailored and afternoon frocks They appear in numerous materials from sheers and sheer woolens, to heavy tweeds. They give a certain air of swank and grace to any costume, and following the youthful trend in the mode, are ageless. A woman of any age or silhouette may wear a cape with complete fashion assurance.

Deviating from the conventional top coat, which is usually associated with the tailored suit, a finger-tip length cape of harmonizing or contrasting color, now lends distinction. There are numerous three-piece suits of unusual chic, made of soft tweed, and consisting of short jackets, skirts and capes, which may be collared in fox or lynx, dyed to match the material in color. There are also striking cape-suits, where two, three and four color tones are combined effectively. For instance, a skirt and jacket may be of different tints of the same shade, and the swagger, untrimmed cape, of bold plaid. This type of course, is more casual and informal.

Sheer wool or silk crepe frocks flaunting short capes of self material instead of jackets, are considered newer and smarter. Crepe frocks topped by sheer wool capes are also much in evidence; they are extremely practical, as the cape may be worn with other costumes, and in some instances with suits also. Colors as well as materials may be contrasted, with the cape as the medium of contrast. In this ream are black, one or two-piece frocks with beige capes; navy with Scotch rose or poudré blue; yellow with brown; and numerous other color combinations, equally effective.

Capes with weskits attached are smart to wear over a knitted frock, a suit, or a skirt with blouse or sweater (this gives the effect of a four-piece suit). Except for formal evening, capes range in length, from miniature affairs reaching only to the waist, to those of seven-eighths length; the finger-tip length seems to be the most popular. Solid-colored capes, topping striped or plaid suits, are considered as chic, as the reverse order in the cape color scheme. In fact, this spring one may buy a cape with the same idea of versatility as that associated with a practical coat.

For summer there are exquisite capes of white or pastel tints, with voluminous collars of fox in the same hue. There are also white untrimmed capes of the tailored versions to wear with daytime spring frocks of the more casual styling. Both types are vying with the more conventional top coat of white flannel tweed and such, which is usually associated with summer wear.

Read tomorrow about frocks to wear with your new spring coat or cape.

TODAY'S HEALTH TALK

By Dr. Logan Clendening.

One of the leading children's specialists in New York used to say that when a mother came to his office and told him that her baby was constipated, his reply was, "Mother, you ought to get down on your knees and thank the Lord."

Diarrhea kills more babies than anything else. Constipation has probably never been responsible for a single death. For many months of the baby's life it take little else but milk. Fruit juices and pureed vegetables are added quite early nowadays because of the low iron content in milk, but all of these have little residue and water matter and, therefore, are constipating diets. On his formula sheet, which. Dr. M. C. Overton, of Lubbock, Tex., gives to mothers, he has printed in large type the sentence: Remember, Constipation is Desirable in Babies.

There can be extreme degrees of constipation in which the stool is hard and dry and can be expelled only with difficulty. In this case a change in the formula, changing the type of sugar, or the use of a suppository or soap stick is indicated. It is sometimes said that suppositories cause the child to form the habit of needing such help; that it will never have a normal stool. This, however, is not true, because as the child grows older and its diet increases and it moves about more, the bowels will act without any artificial aid.

Drugs Undesirable.

Medicine or laxative drugs should never be used with a child as a habit, and only under the most extreme circumstances anyway. Cathartics are irritating to the tender mucous lining of the stomach and bowels of a young child, and may even cause loss of blood.

Many experiments have been performed to show that constipation itself does not result in ill health in children. One pedistrician in New York went so far as to give medicine to a number of children to keep them constipated, and in spite of the fact that they had a stool only every four or five days, they remained in good health with a feeling of well being.

There is no rule for a child, any more than there is for an adult, as to the number of stools it should have per day. For some children it is just as normal to have a stool every other day as it is for others to have a stool every day.

Constipation in older children is usually due to carelessness. They are too busy to regard the call. In these cases the development of habit time and a slight change in diet is all that is necessary for treatment. Applesauce and green vegetables are better than laxatives. An apple at bedtime is just as valuable in keeping the doctor away in children as it is in adults.

Questions from Readers.

H. S. M.: "Is it a good practice for my husband to use ordinary vaseline daily on his hair as a dressing? My husband's hair keeps thinning in spite of this treatment."

Answer: Vaseline will do his hair no harm even if used daily, but it is not likely that it will prevent the hair falling out.

M. H.: "Will you tell me whether sorghum molasses is fattening?"

Answer: It has about the same nutritional value as ordinary sugar, weight by weight.

F. J. R.: "I would like to know whether it is good to drink water while eating."

Answer: Yes. It does not harm digestion in any way.

Editor's Note: Seven pamphlets by Dr. Clendening can now be obtained by sending 10 cents in coin, for each, and a self-addressed envelope stamped with a 3-cent stamp, to Dr. Logan Clendening, in care of this paper. The pamphlets are: "Three Weeks' Reducing Diet," "Indigestion and Constipation," "Reducing and Gaining," "Infant Feeding," "Instructions for the Treatment of Diabetes," "Feminine Hygiene" and "The Care of the Hair and Skin."

Mattresses Remade $3
THE STEIN BEDDING CO.
1004 Eye St. N.W. ME. 9490

Crab Soup Idea For Luncheon Is Lenten Hint

Invite the Bridge Club in; Is Surprisingly Easy to Make.

By Rebekah Blake.

NOW THAT it is late Lenten season, have those dozens of meatless menus you had in mind suddenly become tedious and limited? Are you trying to put off your turn to entertain the bridge club until Lent is over? Cheer up, for here is a grand luncheon idea.

Start with crab soup—and serve it piping hot with tiny crusty cheese biscuits.

Avocado and grapefruit salad to follow—with more hot cheese biscuits.

Homemade chocolate layer cake for dessert—you'll have your own favorite recipe for that—and of course coffee.

Here's the recipe for the crab soup—and you'd never believe how easily it's put together!

Crab Soup.

1 quart milk
1 can Chatka crab meat, flaked
2 hard boiled eggs
Grated peel of 1 lemon
1 tablespoon butter
1 tablespoon flour
1 teaspoon angostura
½ cup cream
Salt and pepper to taste
Sherry (optional)

Mash eggs to a paste with fork, add butter, flour, lemon peel and dash of pepper. Bring milk to boil and pour gradually on the paste. Add crab meat and put over a low fire, simmer 5 minutes, add cream and bring to a boil again. At last minute add salt, Angostura, and sherry to taste if desired, heating the whole soup so it will be served hot. Do not boil after adding sherry. Serves four generously.

Pleasant HOMES

By Elizabeth McRae Boykin.

THE NURSERY RHYME about the old woman who lived in a shoe is all wrong—it should have been about the old shoes that lived "on" the woman—crowding her closets and forming stumbling blocks when she went searching for her last year's challis blouse. We have the same trait possessed by most women, a prejudice against throwing away old shoes and at least we've found a closet arrangement to cope with this problem. We saw it recently and are in a big hurry to try it out in our own closet.

The easiest way we can think of to describe this neat idea is that of the built-in shoe box resembles nothing so much as a glorified egg box, standing on end ready to receive shoes than eggs. Each compartment is large enough, of course, to hold even your heaviest walking shoes. The box is built directly into the closet, made of light wood painted to match the closet's colors. In the case of the closet we saw, it was beige and brown.

This egg-box into shoe-box idea would also be very handy built into the coat closet on the first floor. The compartments could be larger and each could be labeled for the family's overshoes and galoshes. The same idea might be incorporated in a toy closet with cubby-holes large enough to hold the smaller things such as balls, games, books and the like. And we can think of no finer arrangement for a utility closet to hold dust cloths, bottles of furniture polish and the like.

The closet that had this trickshoe arrangement also had another idea we'd like to cheer. The doors, instead of opening into the room, slid on ball bearing just like the show case doors in our favorite dress shop. This allows a lady to place her furniture at will about the room, without thought of how an opening closet door can bang into her best slipper chair or chaise longue.

Copyright, 1937, Elizabeth MacRae Boykin.

Strands of Hair Dyed for Contrast

Fad Started by Lady Mandl Revived in Paris.

Paris (U.P.).—The fad of dying one or two strands of hair a contrasting color to the rest of the coiffure has been revived by several Paris hairdressers.

This fad started several years ago when Lady Mandl dyed her white hair a bright green to match the green coq feathers that trimmed a small black turban. Lady Mandl is the former Elsie de Wolf, who made a success on the American stage and as a pioneer woman interior decorator before marrying Sir Charles Mandl, of the British Embassy in Paris.

One of the smartest and most expensive hairdressers of Paris arranged the coiffure of the mannikins at the first showing of the new Ardanse collection. One tall, fair-skinned girl's hair was darkened to a deep brown—almost black. The long bob was parted in the center and brushed back in large loose waves to three clusters of loose curls at the back of the neck. Two strands of hair at the temple were dyed a bright copper red. These strands, about an inch in width, were brushed back in loose waves to the back of the head.

BRESLAU
FOR WOMEN'S
FINE READY-TO-WEAR
617 12th ST. N.W.

Trunks and Luggage
For Cruise and Southern Travel
G. W. King, Jr.
511 11th ST. N.W.

A WOMAN'S NEW YORK

By Alice Hughes.

New York, March 18.

OUR MADDEST convention of all has come and gone, leaving us much limper and perhaps sadly wiser. I refer to the free-for-all of the International Beauty Shop Owners' annual meeting, just concluded at the Hotel Pennsylvania, which thinks nothing of housing three or four of these at once.

ALICE HUGHES.

This yearly affair combines all the best and most frantic features of the 5 o'clock subway mauling and a department store basement week before Christmas. Beauty ship owners from all over the Nation assemble, together with thousands of the local hair-wavers, face-rubbers and nail-gougers, to behold the workings of the latest gadgets in the beauty business upon human guinea pigs.

I felt it my duty to attend once, though I knew it would smother me with bruises—and it did. Pushing my way through the jammed aisles, I saw dozens of our sisters having their hair done, their faces reassembled and their nails brought to a high shine—all for free. It was all done with wires, mirrors and mystic passes of trained hands. There were high spots, of course. I saw a dozen hairdressers fix a dozen thatches in a race against time. It was darned near as exciting as a hockey game, with raucous partisans cheering on the nimble fingers of "Emile," "Robert," "Nino" and "Maggie." a plastic surgeon operated on three noses in rapid succession and brought them a point, while six good sisters fainted dead away at the sight.

* * * *

All sorts of influences in hair-do's were evident, among them the Jane Eyre of Hepburn, the Camille of Garbo and the Mme. Bovery by who knows? I saw probably 300 Mrs. Simpsons wandering or sitting patiently. A great sight, and strictly professional. You never heard such business gossip, inside dope and audible cheering and sneering in all your born days. What a show—once!

* * * *

GIRL ABOUT TOWN—Katharine Cornell, seeking a change of pace from "The Wingless Victory,' is now playing three weekly performances of Shaw's "Candida," certianly one of her most charming performances. Cornell has been playing such showy roles in the past few years that it's a pleasure to see and hear hear as just a woman again. And what a lovely play, and it's now 43 years old. Prof. Pitkin, Mrs. Simpson and the rest win again!

* * * *

Elsa Maxwell, world's champion party-hurler for all weights and ages, ran a very successful fashion show and beauty-and-talent contest for a local store. Blondes finished one-two-three in the latter, all in their 'teens. Drat these two-heads, anyhow! Elsa lured stage stars like Bea Lillie and several real live countesses to her big racket, and surely earned her sizable fee! . . .

* * * *

I just got my copy of "As I Live and Breathe," by Willie Snow Ethridge, who was born in Savannah, Ga., and brought up in Macon. Anyone who has or ever had a newspaperman for a mate will enjoy Mrs. Ethridge's tale. As one of these girls I should like to get Willie into a corner for a good quiet talk. I'll bet I can match her experience, even-steven or better!

* * * *

There are rumors that Sir. Hubert Wilkins and his handsome night-club singing wife, Lady Suzanne, are not 100 per cent en rapport, but I saw them together at the theater 'tother night, and he was being oh so courtly, not to mention knightly. . . . Culture marches ON! There are now four Rs being taught at the Seneca Falls High School up-State, with the Rhumba added to the old three at weekly classes. . . Constantly amazed am I (as Time Magazine would have it) at the consarned versatility of our gells. After years as a voice on the radio, Irene Beasley steps into one of the hotter Broadway night clubs and goes like a breeze. Our Irene is still the Village Queen!

* * * *

Remember when we used to go into a milliner's den and just buy a hat or two? Old-fashioned—definitely dated. Now co-operation is the keynote. Everything must jibe. For insntance, our peppy Mme. Nicole, the hat-maker, has Mme. Fedora designing frocks under the same roof, so that the customer may have the headpiece and the torso-covering in perfect harmony. And if youdon't have your hair done to collaborate with your hats—well, it's just too bad about YOU!

Copyright, 1937, by King Features Syndicate, Inc.

Home Institute

Brighten Your Conversation

HAVE you ever tried to be an easy, fascinating talker—and lamely floundered "er-er-er?"

What wouldn't you give, in moments like this, for sparkling, colorful phrases to give your speech grace and charm?

When compliments are in order, smooth, friendly phrases, "Good for you" or "It couldn't have been better" or "We were all thrilled," will make you seem properly appreciative.

Rich phrases like "silvery and cold," "boisterous wind," "black as a raven," can make even talk about the weather sound inspired.

You can express sympathy in a more kindly, gracious manner if you know the tactful opening phrases, such as "I was so sorry to hear——" or "I know how you feel" or "I am distressed at the news."

You think it's time to change the trend of the conversation?

Lead into the new topic without a jolt by saying "I have just heard a surprising thing——" or "It has just occurred to me——" or "What would you do if——"

And perk up your speech with colorful word combinations—"dazzling brightness," "feverish impatience," "chilly rebuff," "joyfully eager."

Our 40-page booklet, "1,500 Useful Phrases," tells also the gracious thing to say in giving and accepting or refusing invitations, expressing thanks, greeting and leave-taking. Suitable phrases for business interviews and telephone conversations.

Send 15 cents for our booklet, "1,500 Useful Phrases," to The Washington Post Home Institute, 109 West Nineteenth street, New York, N. Y. Write plainly your name, address and the name of booklet.

Franklin Cane Sugars
Refined in U.S.A.
for baking
ginger bread
apples
beans
ham
1 lb. FRANKLIN SUGAR Old Fashioned Brown
1 lb. FRANKLIN SUGAR Yellow Light Brown

STEINWAY PIANOS
Music—Musical Instruments
Radios—Phonographs
RECORDS
DROOP'S 1300 G
Hammond Electric Organ

BONTEX SHADES
NA. 0904
WASHABLE! DURABLE!
Washington Shade & Awning Company
1904 M Street

red, white and black

Rhythmic as Ravel's Bolero—this South Americano costume, with bold red gaucho sash on black wool-like crepe. Sharp white revers of a detachable pique. Slim, zippered frock! From a fresh Easter bouquet of ensembles for 12 to 20's. Also, Navy with green. $29.75.

Misses' Gown Salon, Second Floor

Jelleff's

Barbizon Tailored Slips—pure dye, pure silk crêpe, $2.95—Second Floor.

Mrs. Cordell Hull, Other Notables Attend Tea of Rajamaitris; 'Didi,' 2-Year-Old Daughter of Siamese Envoy, Acts as Hostess

Early Arrivals, Including Secretary of State's Wife, Greeted With 'How Do You Do?' in Perfect English by Smallest Hostess in D. C.

By Jessie Ash Arndt.

"Didi," the little daughter of the Minister of Siam and Mme. Rajamaitri, was the belle of the occasion for the brief time she was present yesterday afternoon at the tea her parents gave at the Legation.

Whenever the Minister and Mme. Rajamaitri entertain, friends go early, hoping to see little "Didi"—not quite 2—who is always there for a few minutes at the beginning of the party. Yesterday those who arrived first were met at the top of the stairway, just outside the entrance to the drawing room where the host and hostess received, by a dainty little person wearing narrow pink ribbon around her straight black hair, an embroidered pink organdy frock with a carnation tucked in the ribbon sash, and little red slippers. The dress had been made and embroidered by her mother.

Mrs. Cordell Hull Greeted.

Mrs. Cordell Hull, wife of the Secretary of State, was one of those whom "Didi" greeted. She extended her little hand, curtsied and said "how-do-you-do" in perfect English. Then came Mr. and Mrs. Thomas Burke, and Mrs. Jacob Leander Loose, who had brought for her a box of favors from the St. Patrick's Day party at which she entertained on Wednesday.

Guests stood nearby to watch Didi's delight as she drew one thing after another from the box while Mrs. Loose held it. Not until the Capital's littlest hostess had been taken upstairs by her nurse, did the party become an altogether grown-up Washington gathering.

Mme. Rajamaitri wore a black taffeta gown with embroidered dots of white, a scarf and belt of American Beauty velvet, and a corsage of gardenias and lilies of the valley.

Guests went from the drawing room to the dining room, where the buffet table was set with a large bowl of spring flowers as a centerpiece, and into the salon at the other side where beverages were served.

Among the early guests was Mme. van Haersma de With, wife of the Netherlands Minister, who wore a smart black costume; Mrs. William E. Borah and the Misses Patten who enjoyed watching Didi with her box of gifts; Mrs. Louis Schapiro and her son, Mr. Mark Schapiro, who were accompanied by Mme. Castro Beeche, wife of the Costa Rican Minister and Mme. Castro, wife of the Minister of El Salvador; Mr. and Mrs. Barge Hartz with her debutant daughter, Miss Bette Hartz, who wore a bright spring print and a little straw hat.

Mrs. Swanson Also Attends.

Mrs. Claude A. Swanson, wife of the Secretary of the Navy, who had just returned from a luncheon in Annapolis at which she was a guest of honor, wore a black frock with a corsage of apple blossoms. She talked with Mrs. Mark Bristol, and both were frequently interrupted as friends stopped to greet them. Mrs. Homer S. Cummings, wife of the Attorney General, was wearing brown, her close-fitting mink-trimmed hat matching her dress and mink muff. Mme. Sze, wife of the Ambassador of China; Mme. Saito, wife of the Japanese Ambassador; the Chilean Ambassador, Senor Don Manuel Trucco, with his daughters, Senoritas Marta and Rebecca, both in brown costumes; the Ambassador of Peru, Senor Don Mauel de Freyre y Santander, the Minister of Yugoslavia and Mme. Fotich, were all among the guests.

Others were the Counselor of the Yugoslavian Legation and Mme. Perazic, the latter in black, her coat heavily trimmed in silver fox and her black gloves embroidered in various designs in color; Mrs. Ernest Draper, in Oxford gray; Mme. Pelenyi, wife of the Minister of Hungary; Mrs. Thomas Dawson, with her daughter, Miss Lilita Dawson; Dr. Nelson Darton, who arrived early and was joined later by Mrs. Darton; Mrs. Edward B. Meigs, Dr. and Mrs. William Jennings Price, the former President of Nicaragua and Mme. Arcaya, Mrs. William S. Culbertson, Baroness von Below, in violet velvet; Mrs. Wilbur J. Carr, Frau Scholz and Mme. von Boetticher, of the German Embassy; Senor Francisco Castillo Najera and Senor Luis Castillo Majera, young sons of the Mexican Ambassador; Mrs. Malin Craig, Col. and Mrs. Jonathan Wainwright, Mrs. Gerald Linke and her sister, Mrs. R. B. Buchanan, Mr. Philip Broad, Mr. and Mrs. Abbott McGinnis and the former President of Panama and Senora de Alfaro.

Sails Next Month For Stay in Europe

Hessler Henderson.

MRS. HOWELL MOORHEAD,

photographed before starting for a walk with her two wire-haired terriers, Crisp and Miss Independence. With her daughter, Miss Anne Moorhead, she will sail April 16 on the Vulcania for a tour of Europe, returning to Washington in September. Mrs. Moorhead is among those working for the success of the Bryn Mawr Club's benefit performance on Tuesday of the play, "Jane Eyre," starring Katharine Hepburn, which opens here on Monday.

Jane Crosby And J. A. Orr Are Married

Wedding Takes Place in Rosa, Calif.; On Honeymoon.

Bride Was Daughter of Late Maj. Gen. Crosby, D.C. Commissioner.

Of interest to Washington was the wedding yesterday in Rosa, Calif., of Miss Jane Crosby, daughter of Mrs. Herbert B. Crosby and the late Maj. Gen. Crosby, to Mr. James Alexander Orr, son of Mrs. James Orr, of Colorado Springs, Colo., and the late Judge Orr. The bride's father was before his death Commissioner of the District of Columbia, and the bride resided here for several years with her family.

The Rev. John Leffler performed the ceremony, which was followed by a small reception at the home of Mrs. Orr for members of the family and close friends. The bride was given in marriage by her uncle, Mr. H. W. Dakin, of Pasadena. She wore a frock of pale pink marquisette with a coronet headdress of apple blossoms, from which fell a shoulder veil of pink starched mesh. She carried lilies of the valley and pink bavardia.

Her maid of honor and only attendant was Mrs. Marjorie Pittman, who wore a marquisette frock in an aquamarine shade with a matching hat trimmed with pink. She carried roses in three shades of pink.

Mrs. Crosby, mother of the bride, assisted in receiving, and wore a frock of sapphire colored marquisette. The house was decorated with fruit blossoms, white iris, white wistaria and pink tulips.

After the reception the young couple left for a wedding trip in Mexico, the bride wearing a black suit with a hat to match and a corsage of gardenias and lilies of the valley. On their return Mr. Orr and his bride will reside in Los Angeles.

Mr. and Mrs. Miller to Entertain Before Dancing Club's Meeting.

Mr. and Mrs. Justin Miller are entertaining this evening at dinner before the meeting of the Friday Evening Dancing Club, at the Willard.

Mrs. Parker West has issued invitations for a luncheon Thursday, April 8 in honor of Mrs. Harlan Fiske Stone, and for another on Friday, April 9, in honor of Mme. Saito, wife of the Japanese Ambassador.

The Attache of the Egyptian Legation and Mme. Zoulfikar will be guests of honor at a tea to be given March 23, by Mrs. Gerald D. Linke and her sister, Mrs. R. B. Buchanan, at their home, 2115 Bancroft place.

The Minister of Norway and Mme. Munthe de Morgenstierne have as their guest at the legation the former American Minister to Norway, Mr. L. S. Swenson.

Mrs. Close, wife of the Minister of the Union of South Africa, will not be at home today and will not observe any other days this season.

YOUR INDIVIDUALITY WILL FIND PERFECT EXPRESSION IN THE EYES OF EVERYONE WHEN YOU ARE WEARING

A GARFINCKEL SUIT

Our Easter collections offer the brilliancy of styling and excellence of materials that make this store headquarters for women and misses with individual preferences in the matter of dressing. You will find our newest showings today on our third floor.

JULIUS GARFINCKEL & COMPANY
F STREET AT FOURTEENTH

THE MERRY WHIRL

By Marylyn.

It is such fun to go behind the scenes—how about coming with us to the rehearsals of "Hoof Prints," that thrilling pageant to be given at Fort Myer? Surely your day's business has been attended to so as to allow a trip to the Army post—a lightning flight of fancy and we are in the huge riding hall—

It is exactly 1 o'clock and the first thing on the program is the rehearsal for the Circus Act. Art Thayer, John Reybold and Betty Carter practicing their "wild stallions of Arabia" in fancy, prancy steps. George Millholland, the lion tamer and his dog, Kiko, the "wild lion of the Nubian desert," surrounded by a maze of barrels, hoops and planks. Kiko refusing to sit on the plank. George petting, spanking and feeding him choice tid-bits when he does well. The flying trapeze artists, the riding Galloways. Much excitement and chaos and the act moves out . . .

* * * *

Next there is the Pages' Drill, better known as the tandems. Into the hall, 16 horses with saddles, preceded by 16 without and with nothing to manage them except a long pair of drawing reins. Capt. Leslie Carter's call, "All tandem girls in the ring." Up they mount and away they go. Pretty little Natalie Sutherland's horse shying at the movement of an evergreen tree and off she goes. Just one more event in the life of a tandem rider. The drill gets under way: Smooth, graceful and expertly done . . .

At 2:30 o'clock the Coventry riders are in the ring. The ladies on side-saddles and the gentlemen riding in the conventional manner (wonder which is the easier). Florence Harris and Bill Wingfield, Dianne Rowland and Jack Simpson, Grace O'Hara and Doc Shupp, all trotting by gracefully. Won't they be perfect in the costume of the period! . . .

* * * *

Now, brush jumps are being moved into the hall, placed here, there and everywhere. The hall is literally teeming with jumps and set for the hunt ride. And now they are mounted. Twelve lovely girls, acting and no doubt feeling very much at home on the hurricane decks of their jumpers. Now they are joined by their escorts and away they go riding in couples. The first pair goes over the course of jumps that Jimmy Duke has contrived. No hesitancy, no faltering and with the speed of the wind. Louisy Myers and Johnny Pugh. Perfect! Who is this next pair? Oh, yes; Margaret Cotter and George Grunert. Over the first one in grand style, and on to the next. Bang! George Grunert's horse hits one and in less time than it takes to say it George has landed in the tanbark for a new distance record. Off again, on again, away again. And so on, couple after couple. Hebe Reynolds and Frank Henry, Mary Crane and Snuffy Lynn, Ellen Bryden and Jack Seaman, Margie Grant and, and what's this? Margie's horse has run out at a bad angle and Margie finds herself on the ground. Nobody hurt! That's good! And so on and on, and thus the practice continues. The way of a hunt rider! . . .

* * * *

And at 4:15 p. m. come the covered wagons. Those picturesque old ships of the prairie—schooners, no doubt, moving with stately grace and just overflowing with pioneers and their brave women, children, dogs and whatnot. They go into camp . . . rough riders . . . Indians . . . the defense of the wagon train, saved by the United States Cavalry. A sigh of relief . . .

And last come the Amazons, that fabled colorful tribe, fiercest known of all warriors. Gorgeous in face and figure and astride monstrous (we mean it) snow-white horses which they are endeavoring to maneuver around in some kind of order. Whom do we see . . . Kay and Gertie Pearson, Mary Agnes Young, Ella Garrett, Dorothy Ann Schmidt and Mary Crane, perfectly fitted to the parts. And now Jack Seaman says "trot" and away they go, no saddles, no stirrups, nothing to hang on to. Oh, oh. There goes one. Just slid off. Pretty tough going! But we know they will be perfect on April 1, the night of the first show . . .

District Council Plans Reception For Tomorrow

International Relations Unit to Honor Ambassador of Mexico.

The Ambassador of Mexico, Senor Dr. Francisco Castillo Najera, and the Assistant Secretary of State, Mr. Sumner Welles, will be guests of honor tomorrow at a reception given at the Pan American Union by the Washington Council of International Relations. The council was reorganized two weeks ago at a meeting held at the Cosmos Club.

The reception in the palm court will be held after an address by Mr. Welles on "Achievements of the Inter-American Conference at Buenos Aires," and by the Mexican Ambassador on "The Future of Pan Americanism." This is Mr. Welles' first talk since his return from South America. There will be a half-hour broadcast over a national network.

Dr. James Brown Scott, honorary chairman of the council, will preside. He is also the director of the Carnegie Endowment for International Peace and is a former adviser to the State Department.

About 250 members and guests will attend the reception. In the receiving line will be the members of the council. They are Mr. Robert Lincoln O'Brien, Mr. Grover Clark, Dr. John A. Lapp, Prof. Ellery C. Stowell, Mr. Kenneth Holland, Brig. Gen. H. C. Newcomer, Mrs. Mabel Vernon, of the People's Mandate Committee, who recently returned from Buenos Aires, Mrs. Florence Boechel, of the National Council for the Prevention of War; the Rev. Charles L. Carhart, chairman of the council, and Mr. Brent Dow Allinson, secretary of the council.

Dr. Bohn to Discuss Hitler's Reich and War

Dr. Frank Bohn, in his third lecture on "Following the News," to be given at the Mayflower Hotel this morning at 11.30, will speak on "Hitler's Germany—The War Tomorrow."

After outlining the social, economic and political factors that led to the formation of the present German government, Dr. Bohn will discuss the youth movement, the work army, and the significance to the rest of the world of the German program for rearmament.

SOCIAL NOTES

Senator James E. Murray, of Montana, is in residence at the Wardman Park Hotel for the remainder of the Congressional season.

Capt. and Mrs. Paul Bastedo, of Washington, are at the Plaza Hotel in New York. At the Savoy-Plaza are the Chairman of the Home Owners' Loan Corporation and Mrs. John H. Fahey.

Mr. and Mrs. George Angus Garrett will entertain at dinner this evening.

Mrs. S. A. Fremont is in New York visiting Mr. and Mrs. Henry Hull and will therefore not be "at home" as usual tomorrow.

Lieut. and Mrs. Raymond Hunter and their small daughter, Barbara, are visiting Mrs. Hunter's parents, Lieut. Comdr. and Mrs. John Wise Morse. Lieut. Hunter, who is attached to the U. S. S. Quincy, will leave shortly to go to the West Coast. Mrs. Hunter and Barbara will remain in Washington for a month before joining him.

Mr. and Mrs. Frank J. Kent, of Montclair, N. J., are occupying a suite at the Wardman Park Hotel while in Washington for a visit.

Mr. and Mrs. Lawrence Gassenheimer entertained last evening, at a dinner, one of a series which they are giving, at their apartment at the Pennsylvania Hotel.

Mr. and Mrs. Nelson E. Perin and Mr. and Mrs. J. R. Dangler, of Washington, are among recent arrivals at The Cloister, Sea Island, Ga.

Mrs. W. Laurence Hazard and her daughter, Miss Grace Seymour Hazard, will leave tomorrow for Los Angeles, Calif., to visit Mr. and Mrs. Wendell L. Nielson. Mrs. Nielson, the former Miss Elizabeth S. Hazard, daughter of Col. and Mrs. Hazard, was a bride of last summer.

Mr. David Lawrence, jr., who is a student at McDonogh School, McDonogh, Md., will arrive in Washington today to spend the spring holiday with his parents, Mr. and Mrs. David Lawrence.

Philippine Unit Feted by Quezon

Islands President Entertains Notables in Suite at Hotel.

President Manuel Quezon of the Philippines was host yesterday at the first official entertainment he has given since arriving in the United States, a luncheon in his suite at the Shoreham Hotel for the the Philippines of the Department of State.

Mr. Paul V. McNutt, high commissioner to the Philippines, was the ranking guest. Others present included Admiral William G. Leahy, chief of naval operations; Mr. Francis B. Sayre, Assistant Secretary of State and chairman of the Interdepartmental Committee on the Philippines; Gen. Douglas MacArthur Speaker Gil Montilla, the Philippine Secretary of Justice, Mr. Jose Yulo; Brig. Gen. Creed F Cox, Commissioner Quentin Paredes, Assemblyman Felipe Buencamino, Raymond B. Stevens, assistant chairman United States Tariff Commission; Dr. Stanley K. Hornbeck, chief of Division of Far Eastern Affairs of the State Department; Mr. J. E. Jacobs, chief of the Office of Philippine Affairs; Dr. Harry White, assistant chief of the Division of Research and Statistics of the Treasury Department; Mr. Leslie A. Wheeler, chief of the Foreign Agriculture Division of the Department of Agriculture; Mr. Louis Domeratzky, Mr. Benito Razon, Mr. Mike Elisade and Mr. Leo Pasvolsky.

Mr. Davis at Carlton.

Mr. Norman H. Davis, Ambassador at Large, who is in Washington for a brief stay, is at the Carlton Hotel.

Congress Group Acts as Models

Style Show to Feature Program Today at Clubhouse.

A style show, with members of the congressional group as models, will be held today at the Congressional club.

Those who will model include Miss Ruth Reed, Miss Charlotte King, Mrs. Harry Coffee, Mrs. Edward M. Schaefer, Mrs. Edward V. Champion, Mrs. Charles R. Clason, Mrs. Phil Ferguson, Mrs. J. J. Dempsey, Mrs. R. E. Thomason, Mrs. Lawrence E. Imhoff, Mrs. Frank C. Kniffen, Mrs. Richard M. Duncan, Mrs. H. L. Englebright, Mrs. J. J. O'Connell and Mrs. Dudley A. White.

Those who will pour tea after the show will be Mrs. Clyde Williams, Mrs. Richard B. Wigglesworth, Mrs. Tom Blanton and Mrs. Gerald J. Boileau.

On the hospitality committee are Mrs. Allard H. Gasque, Mrs. Roy O. Woodruff and Mrs. Sassius C. Dowell.

Missouri State Group Will Gather Tonight

An entertainment of songs and dances by children will be a feature of the reception to be given this evening by the Missouri State Society at the Shoreham Hotel. Mr. Hughie O'Donnell will be master of ceremonies.

Among the performers will be Joyce Romero, Emanuel Geanaros, Bobby Paris, Neil Flatten and Reta Johnson, Honey O'Brien, Rixie King, Tommy Bond, Sammy DeCroes, Marvin Yago, Jerry Ralston and Dick Wedding.

Miss Thompson Becomes Bride

Announcement has been made of the marriage of Miss Fredrica Ray Thompson, daughter of Mrs. James Furlong Thompson, jr., and the late Mr. Thompson, of Martinsburg, Va., and Hagerstown, Md., to Mr. John Griffin Byrer, son of Mr. and Mrs. Harry H. Byrer.

The marriage took place Saturday morning in Arlington Methodist Episcopal Church South, Baltimore, of which the bride and her family are members. The ceremony was read by the Rev. Haskell R. Deal, pastor, in the presence of the immediate families.

The bride wore her mother's wedding gown of ivory satin and duchess lace, fashioned on empire lines, and a simple tulle veil held in place by pearls that had been worn by her mother and grandmother. Her only attendant was her sister, Miss Nell Thompson, whose dress was an ivory moire print with quaint pastel colored flowers.

Mr. Byrer's attendant was his brother, Mr. Harry Byrer, jr.

THE PERFECT "CLOTHES LINE"
CLEVELAND 7800
FOR HEALTH'S SAKE SEND IT ALL TO TOLMAN
ZORIC
TOLMAN Laundry
ZORIC DRY CLEANING • 5248 WISCONSIN AVE.

Furniture, Lamps and Electric Appliances
CATLIN'S, Inc.
1334 N. Y. Ave. N.W. Nat. 0992
• LIGHTING FIXTURES

TIME FOR
Men's Portraits
ARRANGE FOR SITTING NOW
Underwood & Underwood
1330 CONNECTICUT AVE. DI. 0420

Furniture
Ordered to Meet Your Specific Needs
at
The Beckwithian Shop
"Haven of the Unusual"
1109-11 Conn. Ave. 2nd Floor.

GOOD-WILL STORES
Enjoy Its Satisfying Taste!
VELVET
COFFEE.....lb. pkg. 19c
PHONE MAZO BROS.—NA. 0066-0067
For Your Nearest Good-Will Store

Florestelle
BEAUTY SALON
ARTISTS IN
Permanent Waving and Hair Tinting
808 H St. N.E. LI. 9850

ARNOLD GALLERIES
1306 G ST. N.W
Antique Jewelry, Silver, Sheffield Furniture, Mirrors, Brasses, Art Objects and Wedding Gifts

C.E.GRIMES
FRESH HOME DRESSED POULTRY
Buy Any Part of the Chicken You Want in Any Quantity You Desire
New Center Market 5th & K Sts. N.W.
"O" St. Market 7th & O Sts. N.W.

Jean Malon Inc
Connecticut Ave. at M
Complete Line of NEW
SPRING FROCKS
Beginning at
$13.95

The Place for Beds—Good Springs and Mattresses
Convenient Terms If Desired
H. A. LINGER
925 G St. N.W. NA. 4711

Francise INC.
1919 Q St. N.W.
GOWNS FOR DEBUTANTES AND MATRONS

Formal Gowns
From $16.95
FRANCES ET FRANCES
1315 Connecticut Ave.

THRIFT SERVICE 7c LB.
PIONEER LAUNDRY
920 R. I. N.E.—NO. 1315

IN-WEAVING
New Process of Repairing Tears on All Woven Materials
(Silks—Linens—Woolens)
SOUTHERN STELOS CO.
613 12th St. N.W. NAtl. 8442

RIZIK BROTHERS
GOWNS
1213 F Street
1108 Conn. Ave.

EVERY DAY
Adds to our list many new friends interested in the very best in furniture. Have you our catalogue? We would like to mail you a copy.
Authentic Colonial Reproductions
BIGGS ANTIQUE CO., Inc.
1217 Conn. Ave. DI. 0429

★ Ready To Wear And Custom Made Apparel ★
About Tweeds
They have a distinct character that lends itself to design and tailoring only to those who have extensive knowledge and experience with these interesting fabrics.
We have specialized in imported tweeds for many years so that well-dressed outdoor women look to us for all that is new and good in tweeds.
★
3-Piece Suit of Imported Tweed, with Checked Jacket, 95.00
Jacket buttons high in the neck and fits snugly through the waist. Skirt achieves fullness necessary for freedom in walking. Topcoat has square-shouldered look all women covet this season.

Pasternak
1219 Connecticut Avenue
★ Outfitters To Gentlewomen Since 1903 ★

Brooks
1109 G Street
For Easter!
softly tailored
"Dressmaker"
SUIT
A pampered favorite for spring—this softly feminine dressmaker suit! New gored-back Ballerina style, with smart frog-closing at neckline. Beige, navy or gray with a dainty touch of pique at the collar. Sizes 12 to 20.
16.95
Better Suits—Second Floor

Erlebacher
1210 F St. N.W.

EYE APPEAL . . . our newest "Easter tintype" hat to make your eyes appealing. This navy straw cloth pixie bonnet with a lovely bunch of pink and blue hyacinths massed above your forehead for your spell-binding moments.....$22.75
Other Easter Hats . . . $5 to $35
Millinery • First Floor

Grove Boasts Of Ample Space For Its Dancers

Lack of Crowding Stressed at Night Club; Spots Have New Shows.

By Chanticleer.

Cocoanut Grove would like you to know that the Grove is the answer to the question: Can a night spot be good fun without also being about the size of a hat box and with a dance floor of postage stamp size. The Grove insists that dancing is a double pleasure on its floor because the dancer needs no shin guards and shoulder pads for toe-tickling satisfaction. In other words, they say out there that they prove a nightery doesn't have to be crowded, smoky and stifling to be good fun.

On the Grove's floor this week are Tania and Kirsoff, the snake and knife-flipping dancers. Also Ray Beck, Charley Jeeter, Frank McCormick and Emory Daugherty and their respective talents.

* * * *

Some magic combination of lighting and blue glass has made the Raleigh's Pall Mall room a delight for the ladies. They can see themselves to their best advantages in the many mirrors that flank the dance floor. Every gal looks glamorous in this popular supper spot. Kadine and Kirk are dancing there this week.

The Winstead Trio stars on the floor at the Lotus this week, a team that originated right here in Washington. The Elton Trio also has been held over by popular demand. Paul Florenz's D'Loveables polish off the show with smart routines and lovely costumes. Al Norton is master of ceremonies, with Bill Strickland and his orchestra for your dancing.

* * * *

Arthur Warren insists that the tango is the thing. He reports that students from George Washington vie nightly with students from Georgetown to see who can tango the best. That would be out there at the Wardman Park's Metronome Room. Maestro Warren also maintains that he's the best interpreter of South American dance music in this country. Take it or leave it. You'll find his picture, by the way, on the cover of the new tune, "What Will I Tell My Heart."

Portia Portar remains at the Carlton's El Patio three days longer only. She sprained her ankle a few days ago but she has been going on most gamely—dancing, rope twirling and acrobatics, just as though the ankle didn't hurt. She's the only American girl bull fighter, and hurt the limb in stepping from a plain, ordinary automobile in front of the Y. W. C. A.

* * * *

Only two more days and spring is officially here—and the Shoreham already is taking on the color of the season. New gorgeous evening gowns, new styles and even new coiffures among the patrons. Willie Powers is now one of the One-to-Two Club's comics. You can catch up with him between the hours of 1 and 2 a. m., when the Curfew Crew is at work.

Orlik and Lolik are introducing a new dance in the current floor show at the Russian Troika. Most elaborately embroidered costumes yet seen are used. Very often the performers at this Russian rendezvous make their own costumes. They're positively authentic that way.

* * * *

The impromptu entertainment at the Ambassador's Hi Hat brings out some surprisingly good talent, according to the Royal Hawaiians. As they wander about the room, they encourage the audience to sing with them. Sometimes the whole room bursts forth in a popular tune. And it is in these little informalities that real quality in a voice comes out every so often.

The half-hour swing session nightly at the Madrillon is going across very nicely, thank you. The customers always want more than they get and that is the way to do things. Helen Forrest sings with Johnny Shaw's group in these miniature "jam" sessions. The little hi-de-ho girl has a birthday April 20, so they say.

Host Milt Barrett says the lowly cow is responsible for much of the satisfaction among the Dude Ranch clientele. You see the Ranch favors sirloin and tenderloin steaks, Western style. With all the trimmings. That is what does the trick, Milt says. The Sunday Night Club this week will provide a big floor show and a number of amateur acts . . . The Mayfair is being patronized more and more by after-theater people who have definitely in mind what they want for supper. It keeps the chef busy keeping up with them . . . Most remarkable array of liquor bottles is to be found behind the bar at the Southeast spot, Brinkley's. They claim down there that any whisky drink known to Washingtonians can be provided — and from the exact bottle specified in the recipe.

* * * *

John J. Payette has invited ten maestri to attend the opening of "Head Over Heels in Love," featuring Jessie Matthews, today. Reason: So they may hear, first-hand, the hits of Gordon and Revel, songwriters. Sande Williams, Barnee, Sam Robbins, Al Sakol, Johnny Shaw, Pete Macias, Bill Strickland, Matt Windsor, Sidney and Sasha Barnovsky will be there.

Leads Troika Orchestra

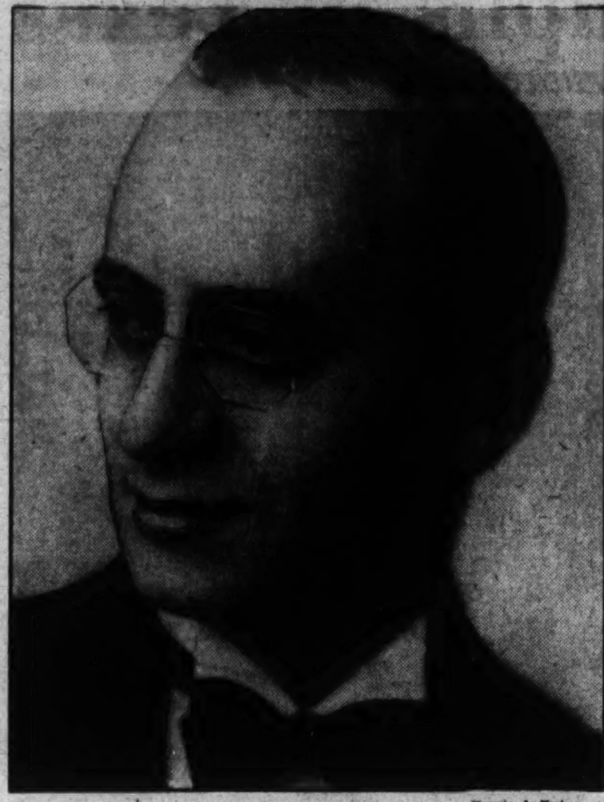

Harris & Ewing.

SASHA BARTNOVSKY.

On the Air Today

"Amos 'n' Andy" celebrate their ninth anniversary of broadcasting the same series of programs when Bill Hay hands the team over to the radio audience tonight, WRC, at 7.

Freeman F. Gosden as "Amos" and Charles J. Correll as "Andy" have been heard in more than 5,000 broadcasts. Their first program with N. B. C was August 19, 1929. Since then more than 4,100 broadcasts have been made for that network.

The first "Amos 'n' Andy" broadcast was on March 19, 1928, from WMAQ in Chicago. Previously, oldtimers in the Middle West will remember, they had been presented as "Sam 'n' Henry." Those were the early days of broadcasting at WGN. Only once, as "Amos 'n' Andy" have the boys missed a broadcast. That happened right here in Washington when they went hunting for ducks and failed to return on time. Some were unkind enough at that time to whisper that the failure to make air time was a deliberate publicity stunt! Tsk! Tsk!

Gosden was born in Richmond, Va., in 1899. Correll's grandmother was a cousin of President Jeff Davis of the Confederacy. He was born in Peoria, Ill. The two men met at Durham, N. C., in 1920. They were then independently engaged in staging amateur theatricals. Following a decision to team together, they went to Chicago and sang for months at a radio station there without pay.

They write their own scripts, and always on the day of the broadcast.

Phil Merryman, operations supervisor of the National Broadcasting Company, stationed for the last few years here, has been transfered to New York—to the Stations Relations Department. Don Cooper, control supervisor, has been promoted to Merryman's vacated position. Robert Terrell becomes senior control supervisor and Dawson A. Ullman becomes junior control supervisor.

Perhaps these names mean nothing to listeners—as names—but back of all broadcast programs is the strength and skill of the engineering department. You hear the names of the artists and the announcers—but this department is always ready to take its worn chapeau off to the gentlemen of the controls.

* * * *

Features today:

Grand National Steeplechase—From Aintree by short wave, WMAL, at 10 a. m. (This is the big event on which the frowned on lottery is based.)

San Juan Swallows—As for the last 69 years, are expected today at the Mission in California, WMAL, at 1:45.

School children—To hear quarter hour of "Aida" from Metropolitan Opera House, WMAL, at 3.

Cincinnati Symphony—Directed by Eugene Goossens, with Bronislaw Huberman, violinist, WJSV, at 3. Also the premiere of Emerson Whithorne's Second Symphony.

Tour of Washington—An opportunity to hear how the home town is described to distant listeners as a mythical tour is made by "Education in the News," WMAL, at 6.

"Top of the Town"—Preview of new picture, with Gertrude Niesen, Hugh Herbert, Gregory Ratoff and Henry Armetta, "Hollywood Hotel," WJSV, at 9.

Jack Pearl—Begins a new series at a new hour, WMAL, at 9:30 Fridays.

Louisiana State University—Is scene of "Varsity Show," WRC, at 10:30.

* * * *

Here and there: When "Hitch Your Wagon" opens at the Belasco March 29, Kenneth Roberts will be in the cast. Roberts, as you will remember, is the announcer for the Saturday night "Johnnie" and the Philharmonic broadcasts . . . To the Easter schedule of C. B. S. has been added an early morning talk by Pope Pius, who will broadcast a benediction to the world from St. Peter's Cathedral . . . Ray Noble and his orchestra have been signed for the new series of Burns and Allen broadcasts beginning April 12. J. H. H.

The Post Radio Time-Table

Friday, March 19 . Washington Eastern Standard Time.

	WRC 316M—950KC	WMAL 476M—630KC	WOL 229M—1,310KC	WJSV 206M—1,460KC	
6:30	Gordon	....	....	Sssh!	6:30
6:45	Hittenmark	....	....	"	6:45
7:00	" "	Today's Prelude..	Art Brown	Sun Dial	7:00
7:15	" "	" " ..	" "	" "	7:15
7:30	" "	" " ..	" "	" "	7:30
7:45	" "	Wake Up Club ...	" "	" "	7:45
8:00	News	Morning Devotions	" "	" "	8:00
8:15	G. Hittenmark..	Good Morning Mel.	" "	" "	8:15
8:30	" " ..	Cheerio	" "	" "	8:30
8:45	" " ..	"	" "	" "	8:45
9:00	" " ..	News	" "	" "	9:00
9:15	Old Timer	Chicago	Kay and Buddy ..	" "	9:15
9:30	Myriad Voices .	Breakfast Club	Music	Wife Saver	9:30
9:45	" " .	Capt. Tim Healy	News; Music....	News; B. H'son	9:45
10:00	Mrs. Wiggs	Steeplechase	Police Flashes ...	Betty and Bob.	10:00
10:15	Other Wife	From England	Music	Mod. Cinderella	10:15
10:30	Just Plain Bill..	Potomac	Marriage Clinic ..	Betty Crocker..	10:30
10:45	Today's Children	Pollution Hearing	Choir Loft	J. K. Watkins	10:45
11:00	David Harum ..	The O'Neills	Music	Magazine of	11:00
11:15	Backstage Wife .	Personal Column..	"	the Air	11:15
11:30	Be Charming ...	Vic and Sade ...	Theater Row....	Big Sister	11:30
11:45	Voice of Exper.	Edward MacHugh.	Freudberg's Or..	Dr. Dafoe	11:45
		AFTERNOON PROGRAMS.			
12:00	News; Music ..	Honeyboy, S'fras.	Music	The Gumps ...	12:00
12:15	Mary Marlin ...	CURBSTONE ...	News	Bet. Bookends.	12:15
12:30	Harry Richman.	National Farm	Music	Helen Trent ...	12:30
12:45	J. W. Marshall	and Home Hour	Church of the Air	R. Man's D'ling	12:45
1:00	Fiddler's Orch..	" "	Music From Texas	Five-Star Revue	1:00
1:15	D. Harding's Wife	" "	Bide Dudley ...	Robert Horton	1:15
1:30	Words and Music	Ma Perkins	Music	George Rector .	1:30
1:45	" " "	S. Juan Swallows	Worriers Only ..	Real Life Stories	1:45
2:00	Bud Barry	Music Apprecia-	Tony Wakeman ..	K. Cravens....	2:00
2:15	D. A. R. R'table	tion Hour	Organ	American	2:15
2:30	Mary Mason ...	" "	Tony Wakeman ..	School of Air..	2:30
2:45	" " ...	" "	Freudberg's Or..	Myrt & Marge.	2:45
3:00	P. Young's Family	Part of "Aida"	Tony Wakeman ..	Cincinnati	3:00
3:15	Ma Perkins ...	Rod and Stream	" "	Symphony	3:15
3:30	Vic and Sade ..	Glee Club	Kaye's Orchestra	Orchestra	3:30
3:45	The O'Neills ...	Dorothy Dreslin..	" "	"	3:45
4:00	Tea Time	Radio Guild	Tony Wakeman ..	" "	4:00
4:15	" "	" "	" "	" "	4:15
4:30	Follow the Moon.	" "	Ed Fitzgerald and	Souvenirs ...	4:30
4:45	Guiding Light..	" "	Company	Sal. Army Band	4:45
5:00	Dari Dan	News	Concert Orchestra	The Skipper ..	5:00
5:15	Tom Mix	Singing Lady	Johnson Family ..	Rhythms	5:15
5:30	Jack Armstrong.	" "	Music	Robert Horton..	5:30
5:45	Orphan Annie ..	Laff Parade ...	"	Terry and Ted.	5:45
		EVENING PROGRAMS.			
6:00	Dinner Dance ..	Education in News	Tony Wakeman ..	Apple Ck. News	6:00
6:15	" " ..	Dinner Club ...	Music	Arch McDonald	6:15
6:30	" " ..	" "	"	Man vs. Woman	6:30
6:45	" " ..	Lowell Thomas ..	Rhumba Rhythms	Kitty Kelly ..	6:45
7:00	Amos 'n' Andy	Mary Small	Palmer's Orch.	Mortimer Gooch	7:00
7:15	Uncle Ezra	Ford Band	Editorial	Help Wanted..	7:15
7:30	Mus. Moments	Organ	Howard Amateurs	To be an'nced	7:30
7:45	Rep. Harlan ...	Musicale	" "	Boake Carter .	7:45
8:00	Cities Service	Irene Rich	Five-Star Final ..	Broadway	8:00
8:15	Concert	Singin' Sam	Washington Speaks	Varieties	8:15
8:30	" "	Death Valley	Musicale	Hal Kemp's	8:30
8:45	" "	Days	Music	Orchestra	8:45
9:00	Waltz Time	Universal	True Detective	Hollywood	9:00
9:15	" "	Rhythm	Mysteries	Hotel	9:15
9:30	True Story	Twin Stars	Heidt's	" "	9:30
9:45	Court	" "	Orchestra	" "	9:45
10:00	First Nighter ...	Jack Pearl	Mariani's Orch. .	Moments You	10:00
10:15	" " ...	" "	"	Never Forget	10:15
10:30	Varsity Show...	James	Chester Wright ..	To be an'unced	10:30
10:45	" " ...	Roosevelt	News; Music ...	Verill Vocals ..	10:45
11:00	News; G. Holmes	News; Music ...	Hamilton's Orch..	News	11:00
11:15	Sports; Music.	Slumber Hour...	Kyser's Orch...	Nelson's Orch.	11:15
11:30	Midnite Frolics.	" " ...	F. Martin's	J. Freeman's	11:30
11:45	" " .	" " ...	Orchestra	Orchestra	11:45
12:00	Bob Crosby's	Night Watchman	T. Dorsey's	Guy Lombardo.	12:00
12:15	Orchestra	" "	Orchestra	"	12:15
12:30	Arthur Ravel ..	" "	M. Zarin's	Hallett's Orch.	12:30
12:45	Orch.	" "	Orchestra	Witching Hour..	12:45
1:00	Sign off	(Until 2 a. m.)	Stabile's Orch...	Sign off	1:00
1:15	......	....	(Until 1:30 a. m.)	....	1:15

Paris Beauty's Diary Involves 'Great Italian'

Count 'Betrayed' Her Love, She Says; Meetings With Duce Recalled.

Continued from Page 1.

inspected by Magistrate Le Girard, who noted officially it "showed signs of singular disorder as though visitors had gotten in despite the placing of seals on it."

It was sealed last night by police shortly after the shooting occurred.

Lawyer Plans Defense.

Her lawyer, however, said his client explained the disorder, "attributing it to her great nervousness and the little care she took to leave it neat."

He added, "I have already decided on the principal theme of my case.

"She confided things to De Chambrun, asking his word as Ambassador that he not repeat them.

"My client contends—and I will uphold that version—that De Chambrun betrayed her confidence, thus breaking a great love of her life, a love which was exasperated, which she could not master and which led her to wound the one she held responsible for her despair."

District Kiwanians Memorialize Hill

A resolution mourning the death of Edwin F. Hill was adopted yesterday afternoon by the Kiwanis Club of Washington. Hill had been one of the club's most active members.

Drafted and read by the Rev. Oscar Blackwelder, the resolution, after praising the nobleness of Hill's life, said: "The members of the Kiwanis Club of Washington, busy men though they are, will take more time henceforth for the nameless, unremembered acts of kindness and love which are the best part of a good man's life. The remarkably large number of men who gathered to pay last respect at Ed Hill's passing were not there to honor his business success, rather they were there because they had lost a sincere friend who was for them a living definition of the word 'gentleman.'"

As an additional mark of respect the meeting adjourned immediately after adoption of the resolution.

Earlier in the luncheon, held at the Mayflower Hotel, three new members were welcomed into the club. They are Dr. Steven Bockoven, J. Eliot Middleton and John J. Hasley.

Uniform Sales Act Signed by President

All commercial transactions in the District will be placed on a statutory basis July 1 under the terms of a bill which became a law yesterday upon being signed by President Roosevelt.

Known as the uniform sales act, the law is similar to acts in operation in 42 States, including Maryland and Virginia. It not only codifies all previous statutes relating to buying and selling in Washington, but establishes new statutes where common law and practice have hitherto prevailed.

The bill was in Congress several years before it was approved by the House and the Senate.

Apartments are rented quickly with Post Classified Ads. Just phone National 4200 and tell Post readers about your offer.

Daily Cross-Word Puzzle

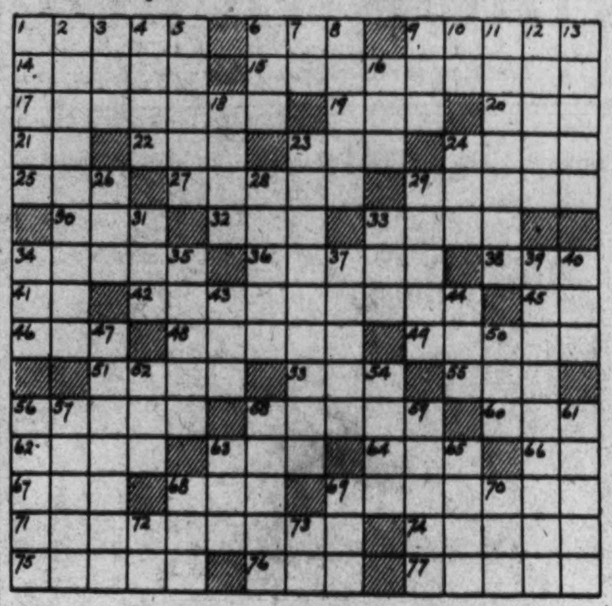

ACROSS.

6 Pay court to a stair
9 Very stupid
14 Proper sense of personal dignity
15 Emanation
17 Love story
19 Corpulent
20 Eternity
21 Ourselves
22 Sound of cattle
23 Condensed moisture of the air
24 Australian birds
25 Greek letter
27 Upright part of staircase
29 Indited
30 Rodent
32 Went rapidly
33 Conjunction
34 South American Indian
36 Song bird
38 Salamander
41 Lowest note of Guido's scale
42 Members of a fashionable
Small fish
45 Sun god
46 River bottom
48 Divisions of a highway
49 Labrador tea
51 City in Kansas
53 Novel
55 Think archaic
56 Ostentatiously
58 Post of a state collectively
60 Siamese coins
62 Singing voice
63 Device for carrying bricks of mortar
64 Knock
66 Artificial language
67 By way of
68 In behalf of
69 Kind of fraction
71 Persuade or affect
74 Growing out
75 Postpone
76 Orb of day
77 Units of force

DOWN.

1 Hole through which molten metal is poured into the mold
2 Lying with the body extended
3 Edge
4 First man
5 Drift
6 Tiny
7 About
8 Volunteer
9 Incision
10 Note of the scale
11 Windflower
12 Reject as something absurd
13 Meaning
16 Statute
18 Cordage made from the outer husk of the coconut
23 Peopled
24 Age
26 Swiss river
28 North American red cedar
29 Circle of flowers about an axis
31 Nervous twitching
33 Number
34 Young bear
35 Policeman's club
37 Stitch again
39 Defeat or foil
40 Headpiece
43 Japanese pagoda
44 Coniferous tree
47 Staff for holding flax while spinning
50 Through prefix
52 Exclamation
54 Existed
56 Writer of the Psalms
57 Bring into a row
58 Teutonic goddesses of destiny
59 Drew together
61 Bottoms of shoes
63 Garden implement
65 Resembling a certain tree
66 Coat of certain animals
69 Snug room
70 Human race
72 Football position: abbr.
73 Symbol for copper

YESTERDAY'S ANSWER.

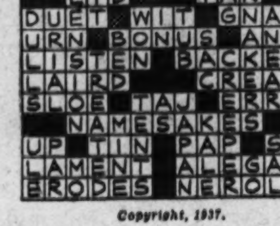

Copyright, 1937.

End of Nazi Blasts Indicated as Hull Repeats Apology

Berlin, March 18 (AP).—A foreign office spokesman indicated tonight German press criticism of the United States will cease with a communique concerning the latest representations which Germany has made to Secretary of State Cordell Hull over the "LaGuardia incidents."

Ambassador Hans Luther's report had not been received tonight, so the communique was withheld. Unofficially, the German news agency informed the foreign office Secretary Hull had in effect repeated a previous apology for attacks upon Chancellor Hitler by New York's mayor.

Meanwhile, two new press attacks were published. The Berlin Lokalanzeiger suggested Washington issue "an edict to protect government leaders and institutions of foreign states" and said "anti-German agitation has reached the point of war days."

The Hamburg Fremdenblatt avowed LaGuardia "himself feel encouraged for news escapades by Washington's weak attitude."

Bridges Asks Calm Study Of Jail Laxity Charges

Senator H. Styles Bridges (Republican), of New Hampshire, yesterday called for a calm and judicial approach in the investigation of alleged irregularities at the Portsmouth (N. H.) Naval Prison.

He declined to enlarge on his statement in a letter to the Secretary of the Navy advising an investigation, and he pointed out that he has made no official statements on conditions at the prison other than those in the letter. He said he "deplored" attempts to sensationalize unconfirmed rumors of conditions at the prison, and declared he believed such attempts were unfair to prison officials.

J. C. Clark in Reno.

Reno, Nev., March 18 (AP).—James C. Clark, millionaire thread manufacturer, has established residence on a guest ranch near here, it was learned today. He could not be reached for comment on reports he may seek a Nevada divorce from Lady Irene H. Cubitt Clark, of Melton Mowbray, England.

and COCKTAILS
MAYFAIR
Cafe of All Nations, 13th & F N.W.

Barn Dance Tonite!
BY CRACKY
. . . thar' ain't nairy cover charge 'nuther.
Charlie King and his Mountain Boys for entertainment.
Chicken Dinner, $1.25
BOULEVARD Farms
3 miles below Alexandria on the Mt. Vernon Hwy.
Phone Alex. 2683-W-3.

Naylor's Sea Food
RESTAURANT
ON THE POTOMAC
10½ & WATER ST. S.W.
SEA FOOD
Platters for Lent
Imperial Crab
French Fried Potatoes
Sliced Tomatoes
Cole Slaw
50c
Broiled Sword Fish
Creamed Carrots
French Fried Potatoes
Cole Slaw
60c
Fresh
Shore Platter
85c

SCOTTY'S RESTAURANT
3642 GA. AVE.
SPECIAL SEA FOOD PLATTER
50c

DRINK, DINE and DANCE
Jimmy Crandell, Mgr.
100% Union
BRINKLEY'S
533 8TH ST. S.E.

Sunday Nite Club
Casa Grande Urges
See Mr. Barrett for Membership Cards
Casa Grande
DUDE RANCH

the Shoreham
Dancing Every Saturday Afternoon
4:45 to 6:45
Barnee's Lounge Orchestra
★
DANCING
One-to-Two Club
1 a. m. to 2 a. m.
Shoreham
COCKTAIL LOUNGE
Connecticut Ave. at Calvert

Hit Show of the Season!
"STREAMLINED FOLLIES"
STOP
DINNER $1.00
SERVED FROM 6 TO 10:30
LOOK
3 SHOWS NIGHTLY
8:45 • 11:45 & 2 A.M.
NO COVER OR MINIMUM WITH DINNER
Featuring:
Frank McCormick M. C.
Charlie Jeter at the Organ and a Beautiful
Broadway Chorus
Emory Daugherty's Radio Band
Dancing 8 to 3
and the Sensational
Tania & Kirsoff
Sensational European Snake Dancers
COCOANUT GROVE THEATRE RESTAURANT
MET. 0770 • 505 K ST. N.W.

DINNER from 6:30 $1.50
Saturday Luncheon, 75c (With Dance Music)
DANCING
7 P. M. to 3 A. M. to the music of Sasha Barinovsky and his Orchestra.
REVUES
Gay Russian Gypsy, twice nightly, 8:30 and 12:00 P. M. Finest European Artists.
Under the personal direction of Helen Hamilton
Never a Cover Charge
BANQUET ROOM AVAILABLE
The RUSSIAN Club
TROIKA
1011 Conn. Ave. NAt. 4141
OPEN SUNDAYS

Write Yourself An
I.O.U.
You owe it to yourself to hear Johnny Shaw and his boys at the Madrillon play "Swing" numbers. Helen Forrest "sings it" as Johnny "swings it."
Luncheon Entrees from 45c
Dinner Entrees from $1.00
Double-Size, Double "Kick"
COCKTAILS from 25c
RESTAURANT MADRILLON
WASHINGTON BLDG.
15th and N. Y. Ave.
District 4561

3 SHOWS DAILY
1:00 ★ 7:30 & 11:30 P. M.
THE ★★★★ REVUE HIT OF THE SEASON
FEATURING
THE WINSTEAD TRIO
Washington's Own Talented Stars Who Have Appeared with Benny Davis, Ina Ray Hutton and at Radio City.
★ PAUL FLORENZ DE LOVABLES
Eight Beautiful Rhythm Sweethearts
★ THE ELTON TRIO
In Comedy-Magic and Magical-Comedy
★ EVELYN KNIGHT
Swing Sweetheart of the South
★ AL NORTON
Your Happy-Go-Lucky M. C.
No Cover Charge
LUNCH ....40c; Sat. 50c
DINNER..90c; Sat. & Sun. $1
LOTUS
14TH & NEW YORK AVE.

GO collegiate TONITE
AND SWING TO
Al Sakol's
ORCHESTRA
THE HIT SHOW OF THE WEEK
The Easter Parade
NO COVER
60c MIN.
CAFE LA PAREE
14th & H NAt. 9123

AMAZING!
MYSTERIOUS!
REVOLUTIONARY!
ARVIN'S NEW
Phantom Filter
ONLY ARVIN CAR RADIO HAS IT
Doubles station-getting ability . . . Filters out noise and clarifies reception . . . Vastly improves tone quality.
This spring—a new enjoyment in Car Radio awaits you. Listen to the new Arvin Car Radio with the amazing Phantom Filter. Formerly hard-to-get stations come in easily and clearly as locals. Let us demonstrate.
$39.95
PRICED AS LOW AS
Terms If Desired!
PENN.-WASH. TIRE CO.
Sales and Service
2014 14th St. N.W. NO. 8429
ARVIN
TAILOR-FIT Car Radio

TODAY
9:30-10:00 A. M.
WRC
from the Rialto Theater

Most Popular place in Town
HI HAT
Cocktail Lounge
Finest Drinks in Town
ONLY 4-YEAR-OLD Bonded Whiskey Used IN ALL MIXED DRINKS
NO Cover or Minimum
Entertainment to 2 A. M.
★ Hawaiian Hi-Hatters
★ Helen Malcolm
Tastiest Food in Town
Special Luncheon, 35c
7-Course Dinner, $1
Served 5:30 to 9:00 Nightly in the Beautiful Ambassador Room
Ambassador
WASHINGTON'S NEWEST
500 ROOM-DOWNTOWN HOTEL
RATES FROM $2
14th & K

★
EL PATIO
Supper dancing nightly from 10 o'clock. Minimum $1
With
Sande Williams
Last week: Portia Portar, interpreter of Mexican and Spanish Dances.
THE CARLTON
16th at K

'LITTLE SAM ROBBINS'
and His Orchestra
with
MARJI NAYLOR
in Songs
NADINE & KIRK
Snappy Society Steppers
COCKTAIL HOUR, 4-6
The Pall Mall
AT THE HOTEL RALEIGH

SUPPER DANCING
TONIGHT
From 10
MINIMUM One Dollar
•
Columbia 2000
Tea Dance
An ideal Saturday afternoon meeting place in the Metronome Room . . . Dance the tango to Arthur Warren's new Argentine music . . . Beginning at 4:30.
WARDMAN PARK HOTEL
Connecticut Avenue at Woodley Road

Where Blast Killed Hundreds of Pupils in Texas School

The Post is the only daily morning paper in Washington with A. P. WIREPHOTO Service.

Associated Press WIREPHOTOS.

FIRST PICTURES OF SCHOOL DISASTER—Frenzied parents and volunteer rescue workers searching through ruins of Consolidated School at New London, Tex., where more than 600 pupils and a number of teachers were killed. At right, relief workers bringing out body of a boy.

Associated Press Photo.

EVIDENCE OF FURY OF THE BLAST.—Section of the new $1,000,000 schoolhouse which shows how the force of the explosion tore away a great part of the thick brick fire wall. At an early hour this morning the cause of the blast was still undetermined.

TERROR-STRICKEN MOTHERS GATHER WHERE THEIR CHILDREN DIED. With hands to faces, mothers of children attending the Consolidated School gather outside the safety lines hurriedly set up by volunteers who sought to recover bodies of the little victims.

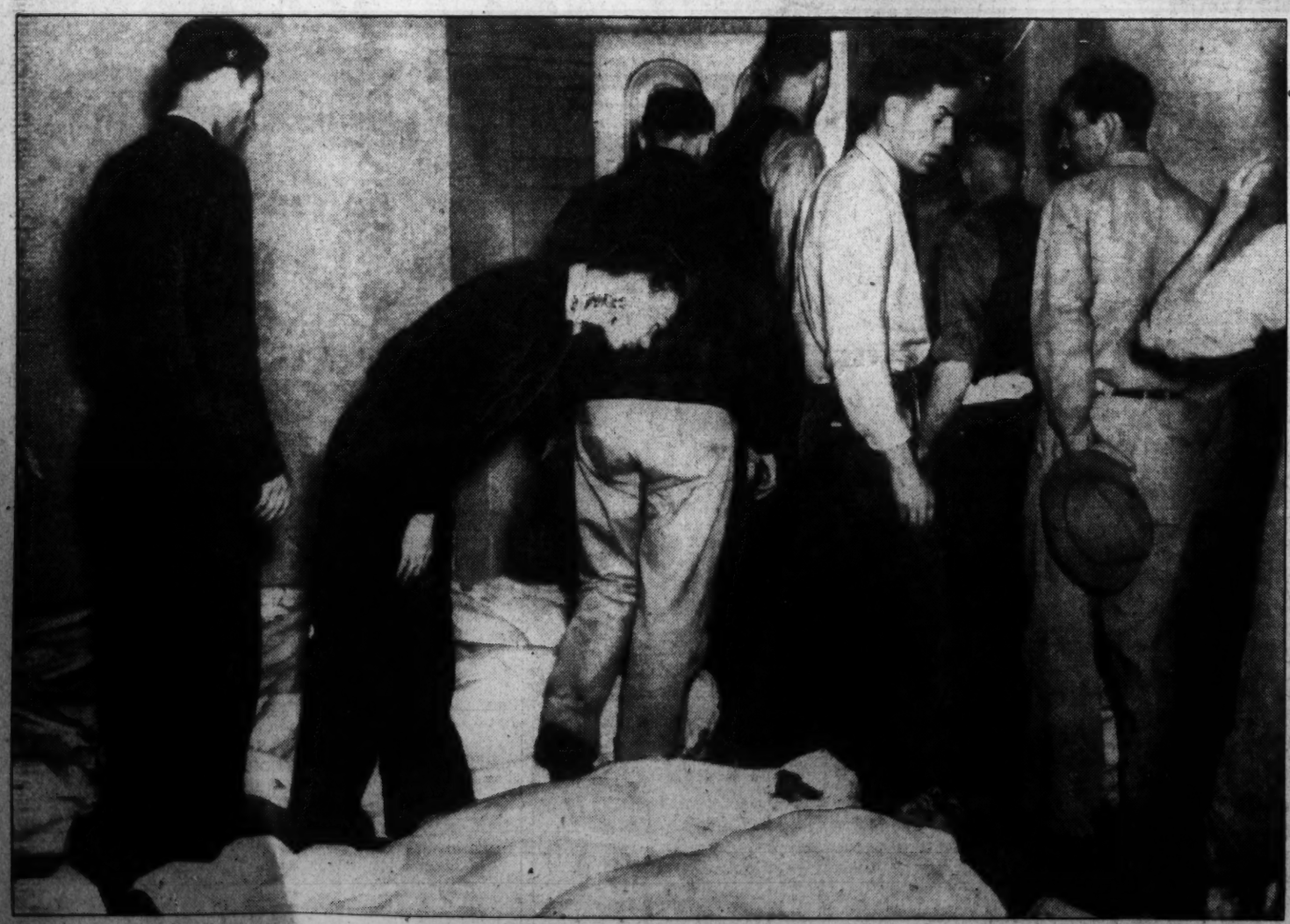

Associated Press Photo.

RELATIVES SEEK DEAD IN IMPROVISED MORGUE.—Long lines of relatives scanned hundreds of mutilated bodies of children in stores and halls where the bodies were laid out. It is believed some of the bodies, buried beneath tons of the wreckage, can't be removed until late today.

PORTABLE DERRICKS RUSHED TO SCENE.—Oil field companies quickly rushed all available tackle, tools and portable derricks in the area. Workmen and engineers were sped to New London in fast motors, while State agencies brought officers in from different sections of the country.

The Washington Post

Dizzy Dean Signs $24,000 Contract, Reports Today

This Morning

WITH SHIRLEY POVICH

Orlando, Fla., March 17.

If they were to tell the truth:

Will Harridge, president of the American League: It will not be a wide-open race this year. Every club in the league could save itself a lot of trouble by conceding the pennant to the Yankees. The Yanks are making a joke out of pennant races. The others are hopeless.

Ford Frick, president of the National League: Ditto. Just substitute Cardinals for Yankees and National League for American League and what Friend Will says goes for me.

POVICH.

Lou Gehrig: Of course I'm not serious about this salary holdout. Fact is, I've already signed, but Ruppert thinks it's good business to draw things out. The newsreel men havent' yet arrived at St. Pete. When they do, we'll put on the act for 'em.

Col. Ruppert: Lou Gehrig iss shoost a nice fellow. Ve never haff no trouble mitt Lou. Mitt Lou, ve vin the pennant. The Yankees must haff him.

Dizzy Dean: The Cardinals know I'll be in there pitching the opening game if I have to pay my way into the park, dammit. But it's beneath the dignity of the great Dean to accept terms at this early date.

Branch Rickey: I could save my breath by having a record made of these ultimatums to Dizzy. It's the same story every year. We always compromise, and Dizzy always signs. We aren't worried.

Connie Mark: This bunch of bush leaguers on my club couldn't carry the bats for those fellows who used to win pennants for me. But the overhead is low and I can make money with 'em.

Clark Griffith: Cecil Travis is a great shortstop—I hope. He was a flop last year and great shortstops are born, not made. But there's nothing like trying.

Shanty Hogan: Sure, I've lost 35 pounds, but it's no fun. I ain't eating starches, but I'm always hungry. Baseball ain't a fat man's game, but if Griff and Harris think I can catch, who am I to dispute 'em?

Babe Ruth: You can say for me that I am done with baseball and harbor no ill will. But they're an ungrateful lot not to give me a shot at managing a big league club after all I've done for the game.

Buck Newsom: Any time Washton trades me, I won't break down and weep. For two years, now, they've been dropping the other pitchers in the soft spots and saving me for Grove and Gomez and Bridges and Rowe, and ruining my winning percentage. Maybe I'd a get a break with another club.

It is a fair guess that the first razzberry was wafted from the dugout to the diamond on that afternoon in Cooperstown, N. Y., 1839 when the late Mr. Abner Doubleday laid out the first diamond. Surely it has been a part of the game within the memory of the oldest inhabitants.

Few are the ball players who are not sensitive on some point, and with uncanny accuracy big leaguers ferret out the sore spots of the opposition. From the day that Schoolboy Rowe exuberantly addressed his fiancee on the radio after winning a cleverly pitched game and joyfully inquired "How'm I doin', Edna," it was seized upon by the league in general as a sure fire way of heckling Rowe. The Schoolboy has lived to rue the day he made the crack.

Ty Cobb was universally razzed by fans throughout the league, and by most of the rival players, but on one club—the Athletics—there were strict orders never to heckle Cobb, never to direct even one derogatory remark toward him.

Ed Rommel, former pitching star of the A's, now turned umpire, revealed that Connie Mack was particularly careful not to enrage the Georgia Peach.

"Connie always told us to keep our mouths shut when Cobb was playing against the A's. He didn't want to make Cobb mad. When Cobb got that way, according to Connie, who ought to know, he was twice as good a ball player as normally, and he was tough enough in a peaceful frame of mind."

Basketball

NATIONAL CATHOLIC BASKETBALL.

Campion Academy, Prairie du Chien, Wis., 31; La Salle Institute, Cumberland, Md., 27.

Loyola Academy, Chicago, 20; St. Joseph, Pittsburgh, Pa., 17.

Catholic High, Joliet, Ill., 59; St. St. Joseph, Huntington, W. Va., 33; De La Salle, Minneapolis, Minn., 27 (overtime).

St. Francis Mission, St. Francis, S. Dak., 31; St. Mary's, Paterson, N. J., 27.

Marquette University High, Milwaukee, Wis., 37; Benedictine Military School, Richmond, Va., 30.

Father Ryan High, Nashville, Tenn., 38; St. Anthony, Okmulgee, Okla., 34.

INDEPENDENT.

Washington Y. M. C. A., 29; Hagerstown Y. M. C. A., 23.

State, 32; National Archives, 24.

Bureau of Standards, 25; Public Health, 21.

Procurement, 20; I. C. C., 17.

Patent Office, 22; Farm Credit, 18.

G. P. O., 32; Loans and Currency, 13.

Compiroller of Currency forfeited to Internal Revenue.

DENVER A. A. U. (QUARTER-FINALS).

Denver Safeways, 49; Long Island University, 26.

Kansas City Trails, 43; Denver K. C. Life, 42.

Denver Safeways, 26; Long Island University, 12.

Still Wanna Fight? —By DeMoreland

Some Pointers on the Vital Art Of Blocking, Ducking Blows

(This is the fifth in a series on How to Box. Admitting he couldn't fight his way out of a dilemma, the writer has turned to masters of the game for lessons on their pet punches or specialties.)

By Bill McCormick.

Blocking is as important in the fight game as in the hat cleaning business.

Counter punching, or the art of tossing a wallop while blocking, goes hand in hand with the business of picking blows out of the air.

For some reason, Negroes usually are better natural blockers and counter punchers than white fighters. Joe Louis is at his best when counter punching.

Jack Johnson, the only Negro ever to hold the heavyweight championship, generally was rated the best blocker and punch dodger of all time. It is from his methods that we will draw our instruction on the delicate subject of avoiding artichoke ears.

As pointed out in the first lesson, the left jab and hat-tipping right take care of the fundamentals of defense. Under ordinary circumstances you shouldn't need to know any more.

In boxing, extraordinary circumstances are much more common than ordinary circumstances, or is that too paradoxical? In the noble cause of keeping the profile undented, we give you a few fine pointers on the business of inserting a mitten between your anatomy and a lusty larrup.

Johnson, whose reactions were phenomenal, could halt an opponent's punch almost before the opponent himself knew he was going to swing.

One of "Lil' Ahthuh's" pet peeve provokers was the business of blocking punches with his thumbs! An opponent would indicate ever so slightly that he intended to toss a punch. Johnson would stick his thumb in the bicep of the arm to be swung—and that arm was paralyzed as effectively as a walkathon during a sit-down strike.

Ordinary mortals can't block with thumbs, but you will find that the open hand can stop a punch in the same manner. When you've stopped that punch don't be satisfied. Punch with the other hand before your opponent collects his wits—or should be say mitts?

In blocking or ducking don't waste motion. A punch that misses by an eyelash inflicts no more damage than one which is a foot wide of the mark. A glove, elbow or shoulder which is to form a barricade need not be jerked into guarding position, but should be slid into position with the rhythm and grace advocated by Benny Leonard.

In ducking a punch, duck just enough to make it miss—or even graze. In that way you will not be forced out of position and set floundering around like Leon Errol on stilts. In boxing, one flounder and you're a dead duck.

Don't pull away from punches if you can help it. Instead of pulling back, squat under the wallop. This helps maintain balance and puts you in position to fire with both hands as your opponent is off balance from the miss.

A right hand can be blocked either with a left glove, or its effect may be nullified by a left jab. Of course, the jab must get home before the right hand or you're a deceased Mallard again.

The left is taken care of as well if it can be as long as you keep your right tipping that imaginary hat, which must be almost worn out by now if you've been practicing your shadow boxing as you should.

Speed and hair-trigger reactions are essential in blocking and ducking as in no other phase of boxing.

Continued on Page 21, Column 5.

Favorites Upset In $3,000 Golf Play

St. Augustine, Fla., March 18 (AP). Upsets took a heavy toll of favorites today in the first round of the $3,000 National Amateur-Professional Best Ball Golf tournament.

Shoved out of the running along with their amateur partners were such campaigners as Tony Manero, National Open champion; Sam Snead, a sensation of the winter tour; Johnny Farrell, former open titleholder; Johnny Revolta, onetime P. G. A. king; Jimmy Thomson, the long driving Shawnee, Pa., player; Mike Turnesa, Gene Kunes and Harold McSpaden.

Professional members of winning teams included Byron Nelson, of Reading, Pa., who scored an ace yesterday; Horton Smith, of Chicago; Denny Shute, P. G. A. champion; Victor Ghezzi, of Deal, N. J.; Willie MacFarlane, of New York; Wiffy Cox, of Washington; Harry Cooper, of Chicago; Ky Laffoon, of Orlando; Jimmy Hines, of Garden City, N. Y., and Henry Picard, of Hershey, Pa.

Exhibition Baseball

At Daytona Beach, Fla.

		R.	H.	E.
N. York (N.)	600 032 010	12	18	3
St. Louis (N.)	000 010 120	4	11	1

Melton, Gumbert, Meketi and Specher; Warneke, Welland, I. Smith, McGee and Owen, Chervinko.

At Winter Haven, Fla.

		R.	H.	E.
Boston (N.)	000 060 000	6	7	1
Phila. (N.)	000 010 000	1	10	0

Perrin, Turner, Bush and Lopez; Walters, Passeau, Mulcahy, Lamaster and Atwood, Grace.

St. Petersburg, Fla.—

		R.	H.	E.
Cincinnati (N.)	000 000 100	1	6	1
New York (A.)	000 100 02x	3	3	0

Grissom, L. Moore, Posedell and Davis, Lombardi; Malone, Hadley, Murphy and Glenn.

At New Orleans, La.

New Orleans (S)	000 000 000	0	4	2
Cleveland (A)	010 010 14x	7	10	0

Osborne, Walle, Naymick and George; Feller, Hudlin, Andrews and Becker.

Wrestling Results

At Turner's arena—Joe Dusek threw Ed Meske (29); Hank Barber won on disqualification from Rudy Dusek (18); George Koverley threw Mike Sterlich (9½); Wee Willie Davis threw Jim Coffield (20½); Bill Lewis threw Harry Finkelstein (9½).

Take Care of That Cold at RIGGS TURKISH BATHS 15th & G Sts. N.W.

Glen Falls Tourney Lure for Western High Court Team

Western High School yesterday accepted an invitation to play in the annual Eastern States basketball tournament to be held at Glens Falls, N. Y., April 1, 2 and 3. Coach Cliff Moore formally accepted by wire after permission had been granted by Principal Elmer S. Newton and Superintendent of Schools Frank W. Ballou.

Western's entrance gives Washington representation in the classic for the third straight year. Eastern High participated in 1935 and 1936. The Lincoln Parkers won the event in their first visit to the city at the headwaters of the Hudson.

Championship high and prep schools from Virginia, Pennsylvania, New York, New England and New York City customarily compete. Western is at present in its third straight tournament about to meet St. John's Prep tomorrow for the Metropolitan title.

Movies Seek Mrs. Moody.

Hollywood, March 18.—Helen Wills Moody, former tennis champion, conferred today with motion picture executives (Fox-Twentieth Century) about a movie contract. A screen test is to be made in a few days.

Jim Wasdell Is Shunted To Nat Farm

$20,000 Rookie Goes to Chattanooga on 24-Hour Recall Notice.

By Shirley Povich.

A Staff Correspondent.

Orlando, Fla., March 18.—Jim Wasdell, the $20,000 rookie first baseman from Minneapolis who had provided the early sensations of the Nats' training camp, tonight was dispatched to the minor leagues.

Wasdell was the first of the Washington rookies to feel the managerial axe. Manager Bucky Harris called the 20-year-old lad away from his dinner, draped a paternal arm across his shoulders, and informed Wasdell that he was being sent to the Nats' Chattanooga farm.

The Nats retained an option on Wasdell and can recall him on 24-hour notice.

Despite the talents displayed by Wasdell in his workouts with the Nats, when he exhibited himself as both a vicious hitter and fancy fielder, he never figured largely in Harris' 1937 plans. The presence of Joe Kuhel on first base virtually precluded any chance for Wasdell.

Wasdell, who came to the Nats during the winter in the deal that sent the veterans Carl Reynolds and Red Kress to Minneapolis in addition to a sum of cash announced as $5,500, is tabbed by Manager Harris as a sure-fire big leaguer within a season or two.

Harris has declared that with Wasdell at his disposal he would not be averse to trading First Baseman Joe Kuhel in any deal that would be advantageous to the Nats.

Hitting Is Good.

It is being noised about the league that the Washington club is top-heavy with left-handed hitters but Manager Bucky Harris is still showing a fine unconcern for that fact. being noised about the league that the Washington club is top-heavy with left-handed hitters but Manager Bucky Harris is still showing a fine unconcern for that fact.

Today, he snapped back sharply at a visiting correspondent who ventured the belief that the Nats lacked right-handed hitting strength.

"So what?" demanded Harris. "I'll take my chances with the hitters we've got, even if they are all left-handed."

And then the Nats' manager launched into a strong defense of his batting order which shows an infield comprised of southpaw hitters exclusively, one left-hander in the outfield, and another southpaw when Cliff Bolton is working behind the bat.

"If you're asking me," continued Harris, "all those left-anders give us a big edge. Maybe they don't

Continued on Page 21, Column 3.

'Bluff' Is Called

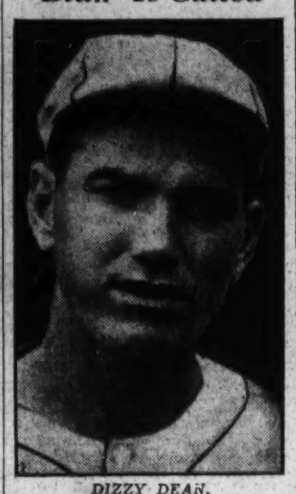

DIZZY DEAN.

Joe Dusek Downs Meske; Wrestling Proves Exciting

Joe Dusek rolled over, but he refused to play dead before Ed Maske at Turner's Arena last night. As a result, Maske was declared downed after 29 minutes of exciting action.

In a co-feature, also scheduled to a finish, Rudy Dusek was disqualified after 18 minutes of brawling with Hank Barber..

The entire card was so hair-raising that it kept the capacity audience jumping up and down like a flock of school boys with St. Vitus dance on pogo sticks. A burly police lieutenant and a flock of his minions were kept busy shooing enraged customers away from the ringside, a preliminary grappler socked a hot-headed spectator, one lady fainted and it was all some fun.

Joe Dusek and Meske were out of the ring almost as much as they weer in it. After kicking each other all over the joint for almost half an hour, Meske finally clamped on a figure-four arm lock and rolled Joe over time and time again. Somehow, Joe turned the tables on La Maske long enough for Referee Al Bakash to count 1-2-3 all in one breath.

Rudy Dusek was disqualified for trying to beat Barber's brains out against a ringpost—or maybe he was trying to break up the ringpost. Anyway, he had Hank's head out of the ring and was clanking it against the metal support which holds up the ring when Referee Bakash ruled him out.

George Koverley, the wild one, stopped Mike Sterlich in 9½ minutes of a scheduled 30-minute preliminary.

Wee Willie Davis, another of the better mat villains, downed Jim Coffield in 20½ minutes, and Bill (Whiskers) Lewis, the reformed wrestling promoter, triumphed over Harry Finkelstein in 9½ minutes.

Pitcher Ends Siege, Club Holds Ground

Gehrig Signs Contract for $36,750, Getting Raise of $5,750.

By the Associated Press.

St. Petersburg, Fla., March 18.—Lou Gehrig and the New York Yankees split their salary differences today bringing the durable first baseman into the fold for $36,000 wages plus $750 for signing his contract.

Gehrig and the Yankees got together this morning. In a telephone conversation with Joe McCarthy, Yankee manager, who was in New York, the veteran first baseman who has played upward of 1,800 ball games for the New York Club without a miss since replacing Wally Pipp in 1925, came to terms after only brief haggling.

Gehrig first demanded a two-year contract calling for $40,000 per season. Advised by McCarthy that both the $40,000 and the two-year contract were out, he trimmed his demands to $37,500. The club had offered him $36,000.

At the request of McCarthy, Col. Jacob Ruppert, owner of the Yankees who is vacationing here during the spring training season, agreed to split the difference.

Gehrig will sign for $36,000 when he arrives here Saturday morning and will receive Col. Ruppert's personal check for $750 as a gift for signing the one-year document.

Weighing 215 pounds and full of the spirit of compromise, the slugging first baseman claims he "would have stood in bed" rather than play for $31,000.

"Until two weeks ago Col. Ruppert insisted he would not pay me a cent more than he did last year. I thought that was unfair, in view of the record last year, and I'd have stayed right here in New Rochelle until October if he hadn't offered more," said Lou.

Though Gehrig originally asked for far more than he's getting, he said he was satisfied and eager to get to camp.

"I admit I'm a late starter, and I'll have to work all the harder now," he said. His present weight of 215 is "just about right" he added.

The only player now out of the New York fold is Pitcher Charley (Red) Ruffing, who has been offered $15,000 and wants $16,000.

Following are verified figures on the money originally asked by the numerous outstanding Yankee holdouts together with the sums they signed for and the raises they received.

	Demand.	Rece'd.	Raise.
Lou Gehrig	$50,000	$36,000	$5,000
DiMaggio	25,000	15,000	6,500
Dickey	25,000	18,000	3,500
Pearson	15,000	12,000	4,000
Crosetti	15,000	13,000	3,000
Lazzeri	16,000	14,000	2,000
Powell	14,000	9,000	3,000

Pitcher Lefty Gomez, who took a $7,500 cut to $12,500, was the only star to get less than he did last year.

Cards Had Accepted His Resignation Earlier; Wires President.

Daytona Beach, Fla., March 19 (Friday) (A.P.).—Sam Breadon, president of the St. Louis Cardinals, early today said that Dizzy Dean had wired him he had signed his contract and would report for spring training today.

Breadon did not disclose the terms, although it is understood the Cardinals had offered Dean $24,000.

Dean's hand was called by the St. Louis Cardinal management last night when Breadon announced that the pitcher's "resignation" had been accepted and had been forwarded to Ford Frick, president of the National League.

Breadon said he received Dizzy's letter asking voluntary retirement shortly after 6 o'clock last night. It was mailed from Bradenton, Dizzy's winter home town.

Breadon refused to make public the full contents of the communication.

"Dizzy's Business."

"In brief it said," explained Breadon, "that he was writing Landis asking to be placed on the voluntary retired list and that he was seeking approval of the Cardinal club.

"I am writing President Ford Frick of the National League that we approve Dizzy's request."

When asked if he had any other plans relative to the Dean situation Breadon replied:

"None. We cannot force Dizzy to remain in baseball. If he feels he can make more money in another profession that is his business. Dizzy has taken this step and we will not attempt to get him to change his mind."

Forgotten Man.

Branch Rickey, vice president, said:

"The case has been in Mr. Breadon's hands. I will not alter my statement of several days ago in which I said that if Dean remains out of baseball one year he will be the forgotten man of the game."

Frankie Frisch, manager, was aprised of Dizzy's step.

"There's nothing for me to add," commented Frisch. "We'll be out there hustling in typical gas-house gang fashion, Dizzy or no Dizzy."

Members of the Cardinals were canvassed for an expression on Dizzy's unexpected move. They refused to comment.

Free State Brewery Corp., Baltimore—Exclusive Washington Distributor—REINER DISTRIBUTING CO., 1073 31st St. N.W.—WEst 2929-2930

Tune In! . . . "Questionmark" Hittenmark . . . "The Man in the Street" . . . WRC . . . Tuesday and Thursday, 7:45 P. M.

Empty Bottle, $4.70 Favorite, Takes Tropical Park Feature

Colt Carries Top Weight To Triumph

Son of Jock Clocked in 1:11 3-5; Daily Double Ridden by Wright.

By the Associated Press.

Tropical Park, Fla., March 18.—Mrs. E. B. Carpenter's fleet 4-year-old, Empty Bottle, continued his winning ways here today when he defeated four other shifty sprinters in the 6 furlongs of the Palm Island Handicap, a class "B" event for 3-year-olds and upward. Winner of his last start over an off track, the bay son of Jock-Bit O' Regret today made his own pace over a fast strip and clicked with a length to spare in 1:11 3-5.

F. L. Tyler's Finisher, upon which Wayne Wright was trying for a triple, was an easy second, three lengths better than T. F. Swords' Vote Boy. Stubbs and Kievex completed the small field as named. Empty Bottle was installed favorite, paying $4.70 for $2.

Carrying topweight of 118 pounls, which included the seasoned Tommy May, Empty Bottle had both speed and gameness on his side. He broke fourth in a good start, then rushed up to assume a one-length lead over the speedy but stopping Stubbs.

The latter developed that fatigued feeling around the bend as Wright shot Finisher through on the inside to offer chief contention to the ultimate victor. Empty Bottle refused to give ground in the closing drive. Vote Boy, which likes to run in front, could not get there and beat a tired horse in Stubbs for the show. Kievex, after a long rest, never was a factor.

In one of the most stirring photo finishes of the season, Stool Pigeon eked out a nose decision over Second Guess in the six-furlong curtain raiser. Five lengths behind the pair came Jack Snipe to land third money. Wayne Wright had Stool Pigeon in front from flagfall to finish. The $8.40 for $2 shot held a daylight lead into the stretch, where the favored Second Guess made a game but futile challenge on the outside of the winner. The time was 1:12 4-5.

Wayne Wright, by guiding the well-played Ipso Factor to that filly's second straight score in the second race, rode both winners in the daily double combination, which returned $45 for $2. Ipso Facto, paying $6.70 and second choice to the dull running Lucky Jean, registered by a length and a half in a drive. Long-shot players received a thrill when Sweep Boy, paying $122.30 place and $34.40 show, finished second by two lengths over Company. Sweep Boy, had he won, would have paid odds of $151.40 to $1. The long shot fought it out with Ipso Facto all the way, but coud not hold his narrow early lead.

Oddesa Lady, a filly that was deprived of the purse in her last start through being carried almost to the outside fence at the stretch turn, came back to score by four lengths in the half mile dash for 2-year-old fillies that was third on the card.

Hubert Le Blanc passed Albert Schmidl as leading local rider for the first time at the current meeting when he guided the suddenly improved Khay to a length and a half victory in the fourth, a test of 1 mile for 3-year-old platers. The Omar Khayyam colt had all the speed and led virtually from the start. He returned $24.60 and gave Le Blanc his tenth success here. Madonna forced the pace and had six lengths to spare over the standout choice, Molasses Bob, for the place. Molasses Bob lacked the speed to keep up and barely got up for third position.

Chart of Races at Tropical Park.

By the Associated Press.

THURSDAY, MARCH 18, 1937.
WEATHER, CLEAR. TRACK, FAST.

FIRST RACE—Six furlongs. Purse, $800; claiming. For 4-year-olds and upward which have not won since January 12. Start good. Won driving; place easily. Went to post at 2:03. Off at 2:06½. Winner, J. A. Huiess' br. g. (6), by Runantell—Talisman. Trained by H. C. Vaughn. Value to winner, $800; second, $120; third, $60; fourth, $20. Time, 1:12 4-5.

Horses	Jockeys	Wgt.	Post	St.	¼	½	Str.	Fin.	Straight
STOOL PIGEON	(Wright)	112	8	1	1 1½	1	1 1½	1 ns	$3.20
SECOND GUESS	(Schmidl)	111	3	3	3	3	3	2	2.90
JACK SNIPE	(Barba)	105	7	2	2¼	2	3	3	5.25
ROBERT S.	(LeBlanc)	115	6	4	4	4	4	4 1½	10.20
JACKFULL	(Bierman)	104	5	9	8	8	7	5½	35.55
FERVID	(Kurtsinger)	107	1	7	7	7	8	6	15.10
LUM JOY	(Arcaro)	113	4	5	5	5	5½	7	41.05
EPITAPH	(Jaekle)	111	2	6	6	6	6½	8	3.70
GRATTAN	(Swain)	107	9	8	10	10	9	9	128.10
UPPERCUT	(Porter)	116	10	10	9½	9	10	10	24.90

Two-dollar mutuels paid—STOOL PIGEON, $8.40, $4.40, $3.20; SECOND GUESS, $3.60, $2.60; JACK SNIPE, $3.50.

STOOL PIGEON, away very fast, was sent along under good handling, saved ground all the way and stood long drive and held on gamely to win. SECOND GUESS was on the inside around turn, was taken to the outside in stretch and closed with a rush and just failed to get up. JACK SNIPE got away fast, was kept on outside, but weakened suddenly. ROBERT S. tired chasing the pace. EPITAPH was weakly handled.

SECOND RACE—Six furlongs. Purse, $800; claiming. For 3-year-olds. Start good. Won driving; place same. Went to post at 2:40. Off at 2:44. Winner, A. R. Mann's ch. f. (3), by Cotlogomor—Kirk Lady. Trained by H. A. Brusie. Value to winner, $600; second, $120; third, $60; fourth, $20. Time, 1:13.

Horses	Jockeys	Wgt.	Post	St.	¼	½	Str.	Fin.	Straight
IPSO FACTO	(Wright)	113	6	2	2	1½	1	1½	$2.35
SWEEP BOY	(Schmidl)	105	9	1	1	2	2	2	151.40
COMPANY	(Coule)	110	7	3	4 1½	4 1½	4	3	5.75
TELLINGYOU	(Steffen)	110	8	9	7½	6	5	4	21.65
AFTERMATH	(Kurtsinger)	110	4	4	3	3½	3	5	5.35
LUCKY JEAN	(Barba)	100	3	7	6½	5	6 1½	6	1.70
MONON LAD	(Swain)	105	5	5	5½	7½	7½	7	33.85
SAIDONA	(LeBlanc)	102	10	8	8	8	8	8	51.80
CROMARTY	(Wall)	110	1	6	9	9	9	9	27.50
NIPPONESE	(Landolt)	111	2	10	10	10	10	10	95.75

Two-dollar mutuels paid—IPSO FACTO, $6.70, $4.70, $3.90; SWEEP BOY, $122.30, $34.40; COMPANY, $5.70.

IPSO FACTO, well ridden, got away well, was kept on inside, raced SWEEP BOY into defeat and drew away in final furlong. SWEEP BOY displayed excellent speed, but weakened suddenly. COMPANY finished gamely. TELLINGYOU broke slow, but worked his way up on inside and was a fast-going fourth. LUCKY JEAN away poorly and never a factor.

$2.00 DAILY DOUBLE, FIRST AND SECOND RACES, PAID $45.00.

THIRD RACE—Four furlongs. Purse, $800; claiming. For maiden 2-year-olds. Start good. Won easily; place same. Went to post at 3:15. Off at 3:18. Winner, Oddesa Farms' ch. f. (2), by Macaw or Upset—Watchola. Trained by C. Hyde Smith. Value to winner, $600; second, $120; third, $60; fourth, $20. Time, 0:48.

Horses	Jockeys	Wgt.	Post	Start	¼	Stretch	Finish	Straight
ODDESA LADY	(Westrope)	110½	1	2	1	1	1	$2.35
MAEMUTE	(Lynch)	110	11	4	3	2	2	9.90
CHANCEFUL	(Steffen)	110	5	6	4	4	3	3.00
NINKI	(Arcaro)	113	3	9	5½	5	4 1½	10.40
BESTEST	(Porter)	108	7	3	2 1½	3 1½	5½	7.15
UPSEE DUTCH	(Wagner)	113	6	5	6 1½	6	6 1½	16.35
HIGH ONE	(LeBlanc)	122	9	8	10	7½	7	13.55
WARLAINE	(Wright)	113	4	10	9½	9½	8½	8.50
BOB LEE	(Balaski)	110	2	1	7	8	9½	90.75
LADY PEG	(Landolt)	110	8	7	8	10	10	92.30
WAR JEST	(LeBlanc)	102	10	11	11	11	11	78.05

Two-dollar mutuels paid—ODDESA LADY, $6.70, $4.20, $3.10; MAEMUTE, $9.00, $4.50; CHANCEFUL, $3.60.

ODDESA LADY, much the best, broke fast, quickly took lead and drew away easily at end. MAEMUTE, on the outside, moved up gamely and ran good race. CHANCEFUL, on the inside, finished very fast. NINKI ran good race. BESTEST tired chasing the pace.

FOURTH RACE—One mile. Purse, $800; claiming. For 3-year-olds. Start good. Won driving; place easily. Went to post at 3:49. Off at 3:53. Winner, J. H. Logan's b. c. (3), by Omar Khayyam—Prancing Sprite. Trained by owner. Value to winner, $600; second, $120; third, $60; fourth, $20. Time, 1:39.

Horses	Jockeys	Wgt.	Post	St.	¼	½	¾	Str.	Fin.	Straight
KHAY	(LeBlanc)	105	3	3	1 1½	1	1 1½	1 1½	1 1½	$11.30
MADONNA	(Schmidl)	97	6	5	3½	2	2	2	2	5.60
MOLASSES BOB	(Balaski)	113	7	6	5	5	4	4	3½	1.05
GOLDSPRAY	(Kurtsinger)	108	1	1	6	6	6	5½	4	6.05
FOOLEM	(J. Renick)	113	2	4	4	4	5	6	5	5.80
MANDA'S BABY	(Barba)	100	4	2	2	3	3	3	6	14.60
PRINCE GAY	(Horn)	112½	5	7	7	7	7	7	7	19.65

Two-dollar mutuels paid—KHAY, $24.60, $10.20, $3.60; MADONNA, $5.90, $2.90; MOLASSES BOB, $2.40.

KHAY, away very fast, ran into lead, drew away handily at end. MADONNA was a stout contender from the start. MOLASSES BOB failed to close any ground. He can do better. GOLDSPRAY was hard ridden all the way. MANDA'S BABY stopped badly.

FIFTH RACE—Six furlongs. Purse, $1,000 added. The Palm Island Handicap. For 3-year-olds and upward in Class B. Start good. Won driving; place easily. Went to post at 4:25. Off at 4:27½. Winner, Mrs. E. B. Carpenter's b. c. (4), by Jock—Bit o' Regret. Trained by E. B. Carpenter. Value to winner, $725; second, $180; third, $50; fourth, $30. Time, 1:11 3-5.

Horses	Jockeys	Wgt.	Post	St.	¼	½	Str.	Fin.	Straight
EMPTY BOTTLE	(May)	118	1	4	1	1½	1 1½	1	$1.35
FINISHER	(Wright)	112	3	1	4	3	2	2	3.05
VOTE BOY	(Jaekle)	116	4	2	3	4	3	3	6.40
STUBBS	(Westrope)	117	5	3	2 1½	2	4	4	3.05
KIEVEX	(Arcaro)	113	2	5	5	5	5	5	14.10

Two-dollar mutuels paid—EMPTY BOTTLE, $4.70, $2.90, $2.40; FINISHER, $3.20, $2.60; VOTE BOY, $2.60.

EMPTY BOTTLE, handling his weight well, moved into lead early, showed good speed and held race safe. FINISHER, on the inside, closed gamely. VOTE BOY lacked his early speed, but closed some ground. STUBBS tired badly in last furlong. KIEVEX came from far back.

SIXTH RACE—One mile. Purse, $800; claiming. For 3-year-olds. Start good. Won driving; place same. Went to post at 4:55. Off at 4:56. Winner, Mrs. F. J. Heller's ch. f. (3), by Stimulus—La Moriaye. Trained by George H. Strate. Value to winner, $600; second, $120; third, $60; fourth, $20. Time, 1:39.

Horses	Jockeys	Wgt.	Post	St.	¼	½	¾	Str.	Fin.	Straight
JEANNE FETZKO	(Bierman)	102	1	2	4	3½	2 1½	1	1½	$6.45
ODDESA BOY	(Westrope)	107	2	1	6	6	5	3	2	6.05
MISS PECAN	(LeBlanc)	109	8	3	3	1 1½	1	2	3	3.40
SLIPPERY JIM	(Wagner)	107	4	6	5 1½	5	4	4	4 1½	12.95
BROADWAY MAID	(Barba)	109	3	7	8	7	7	7	5½	2.70
DARK SUN	(Swain)	108	5	5	1	4½	6	5½	6	7.10
TOUCHE	(Merritt)	108	7	4	2½	2	3	6½	7	7.65
SIR REG	(Steffen)	113	6	8	7	8	8	8	8	30.30

Two-dollar mutuels paid—JEANNE FETZKO, $14.90, $7.50, $4.90; ODDESA BOY, $6.80, $5.60; MISS PECAN, $3.70.

JEANNE FETZKO, on the outside, came with a rush after turning into stretch and won going away. ODDESA BOY, on the inside, finished gamely. MISS PECAN ran into lead at far turn, but tired badly. SLIPPERY JIM ran a fair race. There was a lot of rough riding at far turn in which DARK SUN was almost knocked down. He was forced back and never had a chance thereafter. BROADWAY MAID trailed far back for six furlongs, then closed some ground, beating a lot of tired horses.

SEVENTH RACE—One and one-sixteenth miles. Purse, $800; claiming. For 4-year-olds and upward which have not won two races since January 12. Start good. Won easily; place driving. Went to post at 5:27. Off at 5:29½. Winner, F. L. Flanders' ch. g. (5), by Monk's Way—Pleasure. Trained by R. McIlvain. Value to winner, $600; second, $120; third, $60; fourth, $20. Time, 1:45 1-5.

Horses	Jockeys	Wgt.	Post	St.	¼	½	¾	Str.	Fin.	Straight
ALBUQUERQUE	(Bierman)	109	6	2	1	1	1	1	1	$4.05
COUNT ME	(Schmidl)	108	7	3	2	2 1½	2	3	2	6.90
CHAMBERSBURGER	(Merritt)	110	2	6	6	4	3	2	3	8.35
PRINCE DEAN	(Clutter)	109	1	1	4 1½	3	4	4	4	4.60
BICHLORIDE	(Swain)	109	4	4	3½	5	5	5	5	9.60
HAPPY FLAG	(Wagner)	107½	5	7	7	7	6	6	6	22.10
DARK WINTER	(Arcaro)	117	3	5	5	6	7	7	7	1.70

Two-dollar mutuels paid—ALBUQUERQUE, $10.10, $4.80, $3.90; COUNT ME, $6.40, $4.20; CHAMBERSBURGER, $5.70.

ALBUQUERQUE got away well in motion, opened wide gap going into first turn, and rated along, drew away easily in stretch. COUNT ME followed pace and outgamed CHAMBERSBURGER. Latter moved up with a rush in run down backstretch and held on well. PRINCE DEAN had no mishap. DARK WINTER was very sore going to the post and never was a factor.

EIGHTH RACE—Coral Way course (140 feet less than 1¼ miles). Purse, $800; claiming. For 4-year-olds and upward. Start good. Won easily; place same. Went to post at 5:59. Off at 6:01. Winner, Medway Stable's ch. g. (8), by The Porter—Pancake. Trained by G. Alexandra. Value to winner, $600; second, $120; third, $60; fourth, $20. Time, 2:03 2-5.

Horses	Jockeys	Wgt.	Post	St.	¼	½	¾	Str.	Fin.	Straight
HOT CAKE	(Arcaro)	119	5	5	5	3	3	1	1	$1.80
MOVE FASTER	(Schmidl)	113	4	1	2½	2 1½	1	2	2	2.30
WESTY'S DUCHESS	(Barba)	106	7	4	3½	1	2	3	3 1½	9.30
TREASURE SHIP	(Swain)	108	6	7	7	5½	5	5	4	9.20
LUCULENT	(LeBlanc)	111	1	3	4 1½	4	4	4	5	3.25
DOUBLE FINESSE	(Sarno)	105	3	6	6	6	6	6	6	59.30
BATTLE COQ	(Coule)	110	2	2	1½	7	7	7	7	90.55

Two-dollar mutuels paid—HOT CAKE, $5.60, $2.80, $2.40; MOVE FASTER, $3.00, $3.10; WESTY'S DUCHESS, $3.80.

HOT CAKE, much the best, moved up and into lead on stretch turn, drew out and won nicely in hand. MOVE FASTER was used up racing WESTY'S DUCHESS into defeat and tired when winner challenged. WESTY'S DUCHESS ran good race. LUCULENT pulled up very lame.

Sports Postscripts

CHRIS DUNDEE, the fidgety fight manager, was christened CHRISTOPHER MORENO . . . he got his last name from his older brother, who once fought under the name of DUNDEE . . . CHRIS carried a water bucket for his mama's oldest son, and was referred to as "the little Dundee kid" . . . the name stuck . . . MAJ. HARVEY L. (HEINIE) MILLER, secretary of the District Boxing Commission, received a letter from an old colored woman in Leeds, Ala., asking if he could help her locate a colored boxer named JOE LOUIS . . . the letter was forwarded to Heinie by the Veteran's Bureau, to whom the old woman first addressed it . . . In 1905 the Yale basketball team was classified as an outlaw aggregation . . . having been disqualified for playing the bannen Crescent Athletic Club team . . . a lightweight, one FREDDY (RED) COCHRANE, from Elizabeth, N. J., dropped a close decision to EDDIE COOL, in Philadelphia recently . . . Cochrane's managers are all burnt up over the official award, which they describe as a "home-town decision" . . . their publicity on Cochrane is headed "Cochrane hot over Cool decision" . . . cute, eh? . . . BABE RUTH, the former Philadelphia featherweight, not the big Bambino of baseball, now weighs more than 200 pounds . . . Ruth is the fighter who was stopped in short order by DICK (HONEYBOY) FINNEGAN way back in the '20's . . . JOHN (STOGIE) PAULUS, The Post's new sports editor who came clean from Pittsburgh, recently went back home for a few days . . . He brought back three loaves of Pittsburgh bread for LOREN (THE MAGNIFICENT) POPE . . . Before Pope could get the bread home, someone lifted a loaf . . . "Some crust!" commented BOB GARRISON, another member of the staff, who hasn't been around long enough to know better . . . *BILL McCORMICK.*

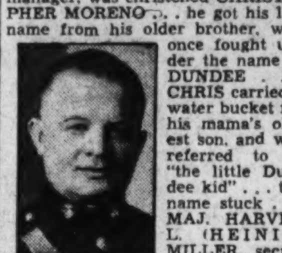

MAJ. MILLER.

Epsom Downs Results.

By the Associated Press.

FIRST—Six furlongs; purse, $500; claiming; for 3-year-olds and upward.
Royal Command, 108 (C'n'y) 5.00 3.90 2.90
Able Abe, 108 (Roberts) 5.00 4.10
Oswego Princess, 103 (J. Richard) 3.60
Over Rose, Jean Mac, Gold Dollar, Barrido, Corida, Naughy Polly also ran. Time, 1:14.

SECOND—Six furlongs; purse, $500; claiming; for 3-year-olds and upward.
Leros, 112 (Cornay) 2.60 2.20 2.40
Animate, 107 (J. Richard) 2.30 2.50
Parisian Witch, 108 (B. Thornton) .. 5.30
Little David, John Doe, Skidmore, Bill Lutz, Declaration, Sophist also ran. Time, 1:13.

THIRD—Six furlongs; purse, $500; claiming; for 3-year-olds and upward.
John Bane, 112 (Cornay) .. 9.00 3.30 3.10
Irish Wake, 108 (Hauer) 3.10 3.10
Mario, 113 (Beck) 4.10
Raffles Lad, Contrary, Alkali, Golden Crystal, Georgia Lily and Her Hero also ran. Time, 1:14.

FOURTH—Five and one-half furlongs; purse, $500; claiming; for 3-year-olds and upward.
Miss Webb, 113 (Thornton) 7.30 2.80 2.90
Alwintour, 113 (Vedder) 2.80 2.50
High Hand II, 109 (Albrecht) 3.20
Jack o' Spades, Howard G., Grimaldi, Sun Mica and Back Fence also ran. Time, 1:06 4-5.

FIFTH—Six furlongs; purse, $600; claiming; for 4-year-olds and upward.
Euryalus, 104 (P. Roberts) .. 8.40 4.10 2.90
Bunny Martin, 103 (F. Rife) 3.90 2.70
Sadie F., 107 (W. Cornay) 2.40
Regardless, Speed Limit and Porcellus also ran. Time, 1:12 4-5.

SIXTH—One mile; purse, $500; claiming; 3-year-olds and upward.
Carus Clarus, 112 (Cornay) 14.60 3.90 3.10
Witch Lore, 112 (Hauer) 2.90 2.60
Persian Step, 107 (Rife) 5.00
Mottled, Milandra, Sweet Manners, Owitch, Ben Bernie, Nervous Lady, *Lady Briar, *Ria Nara also ran. Time, 1:42 3-5.
*Field.

SEVENTH—One mile; purse, $500; claiming; for 3-year-olds and upward.
Hoptoit, 112 (Hauer) .. 7.80 4.30 4.40
Manteca, 112 (Vedder) 40.90 25.90
Escomur, 100 (Hebert) 38.50
Luna Bright, Exceed, Mindalo, Storm Angel, Rich Girl, Off Side, *Oklahoma Farmer and *Van Hastings also ran. Time, 1:42 2-5.
*Field.

EIGHTH—One mile; purse, $500; claiming; for 3-year-olds and upward.
Phrixus, 112 (Richards) . 10.20 5.00 4.10
Photography, 112 (Roberts) .. 5.60 3.70
Santa Marita, 95 (Jacques) 6.30
Chatterly, Sad Knight, Handy Baggage, Captain Red, Miss Cardenas, Finger Wave, Bunting, Jr., also ran. Time, 1:42 1-5.

Oaklawn Park Results.

By the Associated Press.

FIRST—Oaklawn course (165 feet less than 6 furlongs); purse, $600; claiming; for 4-year-olds and upward.
Billie's Orphan, 110 (Dotter).
23.20 9.10 5.40
Grey Broom, 115 (Dirodis) 4.40 3.70
Dorothy Hicks, 110 (Mora) 4.20
House Baby, *Dixie D., *Top Spin, Leana G., Teenie R., Barbara Carom, *Scotland Beauty, Whiskarita, Aunt Marie also ran. Time, 1:09 1-5.
*Field.

SECOND—Three furlongs; purse, $600; for 2-year-olds.
Glenpool, 115 (Ray) 8.60 4.50 3.40
Sooty, 119 (Hanks) 5.40 4.40
Jane Vito, 116 (Catrone) 4.50
Sweeping Wind, Phil Boy, Setemup, Playdis, Walter L., Dimoworth and Irvan H. also ran. Time, 0:35 2-5.

THIRD—Oaklawn course (165 feet less than 6 furlongs); purse, $600; claiming; for 3-year-olds.
Star Bess, 108 (Wilson) 8.60 4.40 2.70
Top Glide, 108 (Bryant) 15.10 5.30
Scout Plane, 106 (Gardelle) 2.60
Troubadora, Thundering Mike, Moon Sweep, Smart Girl, Brush Handle also ran. Time, 1:09 1-5.

FOURTH—Oaklawn course; purse, $600; claiming; 4-year-olds and upward.
Jay D., 106 (Johnson) ... 25.40 9.20 4.90
Onwentsia, 102 (Barnett) 6.70 3.90
Red Go, 112 (Martin) 2.90
Eddies Brother, Noma F., Idleworker, Terrier, Tragedian, Zorana also ran. Time, 1:08 4-5.

FIFTH—One and one-eighth miles; purse, $600; claiming; 3-year-olds and upward.
Sleepy Joe, 107 (Ray) 12.90 5.80 4.00
Jonnie Nuchols, 107 (Finnerty) 4.80 3.80
Handsome Hal, 107 (Vercher) 4.90
Squeeser, Aukal, Just Frank, Jawapa also ran. Time, 1:50 3-5.

SIXTH RACE—One and one-quarter miles; purse, $600; claiming; for 4-year-olds and upward.
Devilish Nick, 112 (Derden) 9.30 4.60 3.70
Texas Pal, 107 (Josephson) 3.60 3.00
Camp Craig, 112 (McCray) 4.40
Our Pal, Oaten, Don Tasker, Miss Adele, Marion Burr, Frumper also ran. Time, 2:07.

SEVENTH—One mile and 70 yards; purse, $600; claiming; 3-year-olds.
Sealine, 102 (Ryan) 15.60 5.50 3.30
Kiddie, 104 (Dotter) 3.50 3.00
Atina, 99 (Johnson) 3.30
Tuleyries Ruby, Saludean, Golden Gower, Shebang, Cracksman also ran. Time, 1:43 3-5.

EIGHTH—Declared off.

Tropical Park Entries.

By the Associated Press.

(LISTED IN POST POSITIONS.)

FIRST RACE—Six furlongs; purse, $800; claiming; for 3-year-olds.

No.	Horse and Jockey.	Wgt.	Odds.
8	Uncle Lester (Westrope)	116	4-1
9	*More Poise (Bierman)	111	15-1
10	*Consistent (Le Blanc)	103	6-1
11	*Loyal Son (Le Blanc)	112	4-1
12	*Fortuity (Jaekle)	106	20-1
1	Al Carlys (Coule)	110	20-1
2	Joan Asbestos (Kurtsinger)	111	10-1
3	Balance Step (Wright)	113	15-1
4	*Alice Highland (Schmidl)	110	8-1
5	*Lady Day (Jaekle)	106	12-1
6	Romney Royal (Wagner)	113	10-1
7	Sirgay (Wholey)	110	15-1

SECOND RACE—Six furlongs; purse, $800; claiming; for 4-year-olds and upward.

No.	Horse and Jockey.	Wgt.	Odds.
9	*Midnight Flyer (Jaekle)	104	15-1
10	*Many moons (Bierman)	104	3-1
11	Regula Baddun (Rosen)	116	6-1
1	Kawagoe (Balaski)	116	6-1
2	*Chance Queen (Swain)	104	15-1
3	*Again (Schmidl)	104	15-1
4	*Destined (Le Blanc)	100	20-1
5	Dixie Princess (Wagner)	115	4-1
6	*Balcony (Sarno)	100	20-1
7	Ceallaigh (Arcaro)	118	6-1
8	Go Quickly (South)	110	15-1

THIRD RACE—Six furlongs; purse, $800; claiming; for 4-year-olds and upward.

No.	Horse and Jockey.	Wgt.	Odds.
5	Mystic Sign (Balaski)	112	6-1
6	Strategist 2d (Rosen)	117	6-1
1	Emir (Maschek)	115	3-1
2	Malmaison (Stafford)	110	4-1
3	Gallant Pat (Cooper)	110	15-1
4	*Air Line (Le Blanc)	107	2-1

FOURTH RACE—One and one-sixteenth miles; purse, $800; claiming; for 3-year-olds.

No.	Horse and Jockey.	Wgt.	Odds.
5	*Hornet (Barba)	110	3-1
6	*Landscape (Jaekle)	108	10-1
7	*Ballot Boy (Schmidl)	105	8-1
8	*Cuban Boy (Le Blanc)	113	4-1
1	Snood (Wholey)	110	15-1
2	*Bred in Blue (Bierman)	110	2-1
3	*Sherabina (Swain)	100	15-1
4	Crepe Suzette (Coule)	108	20-1

FIFTH RACE—One and one-sixteenth miles; purse, $800; claiming; for 3-year-olds and upward.

No.	Horse and Jockey.	Wgt.	Odds.
6	Nancy Mae (Rosen)	108	10-1
7	Never Yet (Landolt)	110	20-1
8	Polychrome (Kurtsinger)	105	10-1
9	*Spotless (Schmidl)	103	6-1
1	Dickery Dock (Wright)	110	2-1
2	Lockstep (Maschek)	110	15-1
3	*Play Line (Bierman)	110	3-1
4	*Chilkat (Le Blanc)	103	6-1
5	*Goldspun (Swain)	100	20-1

SIXTH RACE—One mile; "The Sunny Isles;" purse, $800; allowances; for 3-year-olds.

No.	Horse and Jockey.	Wgt.	Odds.
5	*Star Loom (Barba)	103	6-1
6	†The Queen (South)	108	5-1
7	*Jub Jub (Schmidl)	100	3-1
8	Hasty Wire (Arcaro)	110	5-2
1	†Zebar (South)	113	5-1
2	Starwick (Merritt)	105	10-1
3	Swift Lad (Wholey)	110	12-1
4	*Yetive (Le Blanc)	100	8-1

†C. L. Croan entry.

SEVENTH RACE—One mile; purse, $800; claiming; for 4-year-olds and upward.

No.	Horse and Jockey.	Wgt.	Odds.
9	Wilco (Coule)	114	20-1
10	M. J. Brennan (Litz'berger)	111	12-1
11	Continuity (Westrope)	111	10-1
12	Peerless Pal (Cooper)	116	10-1
1	Introductory (South)	113	5-1
2	Tellwhy (Kurtsinger)	114	8-1
3	Glittering (Arcaro)	114	20-1
4	Busby (Rosen)	113	12-1
5	Espinaca (Balaski)	114	5-2
6	*Baydrop (Schmidl)	112	10-1
7	*Knights Fancy (Swain)	103	10-1
8	Gold Standard (Wright)	111	20-1

EIGHTH RACE—One mile; purse, $800; claiming; for 4-year-olds and upward.

No.	Horse and Jockey.	Wgt.	Odds.
8	Gunwale (Landolt)	114	4-1
9	Anne G. (Merritt)	105	15-1
10	*Just Buck (Swain)	106	6-1
11	*Queen Vic (Barba)	104	15-1
1	Adamite (J. Renick)	114	15-1
2	Galloping (Rosen)	105	15-1
3	Galon Boy (Wright)	114	3-1
4	Knack (Balaski)	110	15-1
5	Aunt Flor (Westrope)	109	10-1
6	Sam Worthy (Arcaro)	114	12-1
7	*True Charm (Le Blanc)	104	6-1

*Apprentice allowance claimed.
First post, 2 p. m., Eastern standard time.

At the Post . . .

with **Bill Bennings.**

Selections at Tropical Park.

Dear Al:

The Denemark horses seem to have lost their edge and probably are in need of a rest. The luck that went with them at Hialeah is failing now and Jockey Charlie Kurtsinger seems to have joined the horses. Right now the stable plans to pass up Bowie and give all hands a two-week lay-off before beginning the spring campaign at Havre de Grace. On the other hand, the Jacobs horses which didn't do any too well at Hialeah now seem to be coming into their own again. Stables are like that. Looks as though I was wrong again about the reinstatement of Jockey Don Meade. The California boy probably will never return to competitive saddle work again. I wonder why he don't write, or have someone write, his life's stories. He knows a few things that probably would singe the hair off hundreds of the Nation's leading citizens. Which is one of the reasons we probably will never read "The Life of Jockey Don Meade." I'm becoming less interested each day in Clocker Mike's new system. However, he insists on giving me a horse each day. For tomorrow he likes Yetive. BILL.

First race—Uncle Lester is in rare form and seems capable of handling his 116-pound assignment while leading these to the wire. Gets the rail position and will have Westrope for the riding purposes. **Loyal Son** looms as the one to beat. **Alice Highland** works well and is a possible surprise.

Second race—Many Moons gets in with light weight and appears headed for a set of brackets. **Dixie Princess** turned in a smashing effort last out and is dangerous. **Ceallaigh** for the show award.

Third race—Air Line seems nicely placed in this sprint. Gets in with only 107 pounds and LeBlanc will do the riding. **Mystic Sign** and **Emir** probably will complete the money bracket.

Fourth race—Bred In Blue earns his way in this sort of company and needs only the right ride from Apprentice Bierman. **Hornet** has two fine efforts as recommendations here. **Ballot Boy** should take down part of the pay-off.

Fifth race—Dickery Dock, with Wright in the saddle, seems to be headed for a victory in this field. **Spotless** and **Play Line** will be ready to battle it out if the top one makes mistakes.

Sixth race—The entry of **The Queen** and **Zebar** offers a strong front in this mile event. Both are at the top of their form. **Hasty Wire** and **Jub Jub** will draw plenty of play and are likely keen contenders.

Seventh race—Continuity, a recent winner here, has worked in brisk fashion and may come right back under Westrope's handling. **Espinaca** is the figure horse and **Knight's Fancy** is improving.

Eighth race—Queen Vic may find this mile route to her liking. There is no question about her early speed and I expect Barba to hold her together long enough to score. **True Charm** and **Gunwale** for the place and show.

Best bet—**Bred In Blue.**

Oaklawn Park Entries.

By the Associated Press.

FIRST RACE—Oaklawn Course (165 feet less than six furlongs); purse, $600; claiming; for 4-year-olds and upward.
1 *Sugar Daddy 111 | 7 Bank Me 116
2 Queer Sight .. 116 | 8 *Bland Hilltop 111
3 Krakatoa ..... 116 | 9 *Billie Alaba's 111
4 Reigh Tetr'ch 116 | 10 Miss Ward ... 111
5 Sainte d'Espoir 111 | 11 *Impatient 106
6 Brain Trust ... 116 | 12 *Bungler 111

SECOND RACE—Oaklawn Course; purse, $600; claiming; for 4-year-olds and upward.
1 Morris Griner 116 | 7 Q. Decision .. 116
2 Ante Bellum .. 116 | 8 *Byrdel 111
3 *Tad .... 111 | 9 *The Bouncer 111
4 *D. Thoughts .. 111 | 10 *Precious King 111
5 Fred Alva .... 116 | 11 Sand Cloud .. 116
6 Dr. McLarney 116 | 12 *Dandy Porte 111

THIRD RACE—Oaklawn Course; purse, $600; claiming; for 3-year-olds.
1 *Wild Play ... 102 | 7 *Kansascitian 107
2 *Sweep. Dame 102 | 8 Blind Hope ... 107
3 Swing Corners 107 | 9 *Won't Lie ... 107
4 Roost .... 107 | 10 Al's Son 112
5 *Ollie's Image 102 | 11 *Misinfor'tion 102
6 Think Fast .... 107 | 12 New Issue 112

FOURTH RACE—Oaklawn Course; purse, $600; for 4-year-olds and upward.
1 Appealing ..... 112 | 7 †Aroused 112
2 Pickle Chance . 107 | 8 ‡Prince Fox .. 112
3 †Sunned ...... 112 | 9 Professor Paul 112
4 Bright & Early 115 | 10 Raymond 112
5 ‡Wise Anne ... 107 | 11 Victory Miss .. 107
6 Transmutable .. 112
†Mrs. B. P. Christmas entry.
‡Mr. and Mrs. W. C. Weant entry.

FIFTH RACE—One and one-eighth miles; purse, $600; claiming; for 4-year-olds and upward.
1 Nawab .... 115 | 5 Mitigator 115
2 Balapin ...... 112 | 6 Henry Dew 116
3 *Laura Kiev .. 105 | 7 *Cannon's Roar 110
4 Caw Caw 112

SIXTH RACE—One mile and 70 yards; purse, $600; claiming; for 4-year-olds and upward.
1 Blackmail .... 115 | 7 *Ilchester 110
2 Sun Tryst .... 109 | 8 Sir Ajax 113
3 Wegoway ..... 111 | 9 Irish Image ... 105
4 Jolyon .... 109 | 10 Pantoy 115
5 Broadway Juel 109 | 11 *Barbara J. 108
6 Black Scout .. 115 | 12 *Evening Gown 103

SEVENTH RACE—One mile and 70 yards; purse, $600; claiming; for 4-year-olds and upward.
1 Sun Manor ... 109 | 7 Lightin' Bill .. 109
2 Runn. Water . 109 | 8 Roxana S. 104
3 Jeffrey .... 109 | 9 *Speed Queen. 99
4 Oxford Lad ... 112 | 10 Ramrod 109
5 Little Brother 109 | 11 C. Evergreen .. 109
6 *Bright Bird .. 104 | 12 *Grand Sweep. 99

EIGHTH RACE (substitute)—Oaklawn Course; purse, $600; claiming; for 4-year-olds and upward.
1 Blagden ...... 116 | 7 Chief Bunting 116
2 *Jerry H. ..... 111 | 8 *Prairie King 111
3 Blind Star .... 116 | 9 Indiana Flyer 116
4 Golden Mission 116 | 10 Fair Quest ... 116
5 *Whoa Back .. 111 | 11 Kendal Green 116
6 *Wise Eddie .. 111 | 12 *Onslaught ... 111
*Apprentice allowance claimed.

Fair Grounds Entries.

FIRST RACE—Six furlongs; purse, $700; claiming; for 3-year-olds and upward.
1 *Big Fish .... 108 | 5 *Yule Star 108
2 *The Millay .. 100 | 6 Ottoman 103
3 *Sk'pr. McGee 112 | 7 *Ch'ese Empress 97
4 High Torque .. 108

SECOND RACE—Six furlongs; purse, $600; special weights; for 3 and 4-year-old maidens and winners of one race.
1 Polante Seth.. 108 | 10 Sonsy Boy ... 104
2 Honduras .... 108 | 11 Just Macy 104
3 Sable Scarf .... 99 | 12 Prevention .. 116
4 Ormont Girl .. 107 | 13 Jeane Son 104
5 Noitso .... 112 | 14 Legion Girl .. 103
6 Blond Jester .. 116 | 15 Visibility 104
7 Little Peggy .. 111 | 16 City Limit 99
8 Waterman .... 112 | 17 Billy Mole 108
9 Zevphine .... 107 | 18 Early Returns 104

THIRD RACE—Six furlongs; purse, $600; claiming; for 4-year-olds and upward.
1 Charming Sir. 116 | 10 Hoosier Friend 106
2 *Azomis ...... 106 | 11 Little R. 116
3 Berceuse ..... 111 | 12 Zowie 111
4 *Skotchy ..... 111 | 13 *Cohort Lass. 106
5 *Rustic Lassie 106 | 14 Burnt Trail .. 111
6 Love Lost .... 111 | 15 Pass Christian 111
7 *Firm Hand .. 106 | 16 Morlute 111
8 *Donna Marza 106 | 17 *My Empress. 106
9 *Swifty ...... 111 | 18 *Fairio 111

FOURTH RACE—One-half mile; purse, $600; special weights; for 2-year-old maidens.
1 Maryan D. .... 113 | 10 †Gee San 113
2 †String Along. 113 | 11 Egyptian Qu'n 113
3 ‡Spillway .... 116 | 12 Scout Rose ... 113
4 Little Hig .... 116 | 13 Take Charge. 116
5 King Whim ... 116 | 14 Prince Alex .. 116
6 Fine Airs .... 113 | 15 ¶Intrip 113
7 Black Coat ... 116 | 16 ‡Cash o' Boy 116
8 Bottom Row .. 116 | 17 §Rainwater .. 113
9 §Sandid ..... 113 | 18 ¶Sink or Swim 113
†A. Smythe entry.
‡Lone Star Stable and E. A. Martin entry.
§Mrs. H. S. Horkheimer and E. K. Bryson entry.
¶Sherbrook Farm entry.

FIFTH RACE—Five and one-half furlongs; purse, $600; claiming; for 4-year-olds and upward.
1 Game .... 104 | 9 Moll 110
2 Verna T. ..... 110 | 10 Jessie D. M. .. 107
3 Finmar ...... 104 | 11 Fanle 110
4 Calico Miss .. 110 | 12 Agreeable ... 110
5 My Rosanne .. 112 | 13 Donna James. 110
6 Polly Diskin .. 104 | 14 Wise Revue .. 110
7 Between Bells. 107 | 15 Authority 110
8 Balaath 113

SIXTH RACE—One and one-sixteenth miles; purse, $700; claiming; for 4-year-olds and upward.
1 Kievson ...... 110 | 4 *Laro Keys ... 106
2 *Thistle Jock. 110 | 5 *Gay Dog 113
3 Persuader ... 113 | 6 *Eniz 106

SEVENTH RACE—One mile and 70 yards; purse, $600; claiming; for 4-year-olds and upward.
1 *Magic Line .. 111 | 10 P'nant Bearer 111
2 Flatrock ..... 112 | 11 *Claflas 111
3 Risla .... 111 | 12 *Jewelry 106
4 *Star Banner. 106 | 13 Lucid 107
5 *Claremont ... 111 | 14 *Zipalong 111
6 Ruff Day ..... 116 | 15 Exaggeration. 116
7 *Miss Belise .. 102 | 16 Housewarmer. 112
8 *Shoteur ..... 107 | 17 *Ch'f G'onimo 111
9 *Copper Mine. 107 | 18 Wizard 116

EIGHTH RACE—One mile and 70 yards; purse, $600; claiming; for 4-year-olds and upward.
1 Canteron .... 111 | 10 *Peter J. Peel 106
2 Jodhpur ..... 111 | 11 *Busy Storm. 101
3 Black Babble. 111 | 12 Toastmaster .. 116
4 *Just R'ember 101 | 13 *Spero 101
5 *Pestle ...... 106 | 14 *Irish Hero .. 106
6 Sea Fox ..... 111 | 15 *Chagrin 101
7 *Mannie ..... 116 | 16 *Fleet Jest ... 106
8 Seedling .... 106 | 17 *Hows Ch'nces 106
9 *Six Bells ... 106 | 18 Guifelano 111

NINTH RACE (substitute)—One mile and 70 yards; purse, $600; claiming; for 4-year-olds and upward.
1 Ben Machree . 106 | 10 Try Fair 116
2 Sergeant Hill. 111 | 11 Dug In 115
3 Polly Barcarol 106 | 12 *Silk Covering 105
4 Witty Lass ... 106 | 13 Miles St'ndish 116
5 Dunfox ...... 116 | 14 *Forceful 106
6 *Scout Chief .. 106 | 15 Glove 110
7 *Eager Belle .. 101 | 16 *Mov'g Clouds 105
8 *Cooney ..... 101 | 17 Home George. 116
9 *Scottys Pride 105 | 18 *Miss Mascara 101
*Apprentice allowance claimed.
Weather clear; track fast.

Racing Selections

Epsom Downs.
(Fast track).

1—Lo, Zekiel, Gamaliel.
2—Major Greenock, Flaming Light, Beginner's Bait.
3—Valdina Entry, Mr. Grief, Parvin.
4—Hearty, Albert Beck, Stairs.
5—Gallant Eagle, Brown Prodigy, Western Slope.
6—Board Trade, Catchall, Takus.
7—Garden Message, Inscription, Runamuck.
8—Fandan, Dark Mist, Zulu Lad.
Best bet—Board Trade.
Louisville Times (AP).

Okalawn.
(Fast track).

1—Reigh Tetrarch, Bank Me, Brain Trust.
2—Quick Decision, Sand Cloud, Byrdel.
3—Misinformation, Blind Hope, Roost.
4—Aroused, Professor Paul, Pickle Chance.
5—Laura Kiev, Mitigator, Balapin.
6—Ilchester, Sun Tryst, Pantoy.
7—Ramrod, Running Water, Bright Bird.
8—Indian Flyer, Jerry H., Kendal Green.
Best bet—Ramrod.
Louisville Times (AP).

Fair Grounds.

1—Skippy McGee, Chinese Empress, High Torque.
2—Blond Jester, City Limit, Honduras.
3—Morlute, Zowie, Swifty.
4—Rainwater, Bottom Row, King Whim.
5—Finmar, Authority, Jessie D. M.
6—Laro Keys, Gay Dog, Persuader.
7—Zipalong, Jewelry, Housewarmer.
8—Sea Fox, Canteron, Chagrin.
9—Silk Covering, Home George, Dug In.
Best bet—Skippy McGee.
Louisville Times (AP).

Fair Grounds Results.

By the Associated Press.

FIRST—Six furlongs; purse, $600; claiming; for 3-year-olds.
Moandmo, 111 (Corbett) 10.40 4.80 3.20
Overlap, 114 (Pascuma) 3.80 2.80
Surprise Box, 118 (O'Malley) 4.80
Albino, Pecos and Pat Bane also ran. Time, 1:13 2-5.

SECOND—Five and one-half furlongs; purse, $600; claiming; for 4-year-olds and upward.
Romola, 112 (Napier) 3.80 2.80 2.60
Saxopal, 116 (O'Malley) 8.00 4.60
Bedight, 116 (Turner) 3.20
Little Marcelle, Henrierva, Bread King, Wise Revue and Sun Dora also ran. Time, 1:06 4-5.

THIRD—Six furlongs; purse, $600; special weights; 3-year-olds; maidens.
Brilliant Sid, 114 (Cowley) 12.40 5.80 4.40
*St. Ives, 114 (O'Malley) 8.60 5.20
Silver Braid, 114 (Corbett) 3.00
Dark Chick, Lost Mother, News Girl, Honored Miss, *Chigal, *Mitzi Kai, Scout Lass and Buddie Miller also ran. Time, 1:14.

FOURTH—One mile and 70 yards; purse, $600; claiming; 4-year-olds and upward.
Tambov, 108 (O'Malley) ... 4.20 3.00 2.60
*Mynah, 110 (Lowe) 8.00 4.80
Dispeller, 115 (Caperton) 4.20
Mad Career, Baldy, Registerite, †Whitharral, *Hour Lady, *Creole Beauty, Defier, Merovech and Vee Eight also ran. Time, 1:43 3-5.
*Field.
†Finished first but was disqualified.

FIFTH—One and one-sixteenth miles; purse, $600; claiming; 4-year-olds and upward.
Atit, 113 (Turner) 9.40 5.00 3.80
Wizard, 113 (Mojena) 4.00 3.20
Bombastic, 104 (McCoy) 9.60
Fair Boy, Barcardi, Sweep, Elihu, *Fools Folly, Captain Danger, *Odd Blaze, Leeoran, Masked Coelia also ran. Time, 1:47 4-5.
*Field.

SIXTH—One and one-eighth miles; the Covington; purse, $600; claiming; 4-year-olds and upward.
Yellow Metal, 110 (Mojena) 12.60 5.60 3.80
War Chase, 105 (Duffy) 5.80 3.60
Cherokee Red, 105 (Packer) 4.00
Union, Beau Bon, James Boy, Golden Nut, Idle Flirt also ran. Time, 1:53.

SEVENTH—Mile and 70 yards; claiming; 4-year-olds and upward.
*St. Mica, 103 (Dyer) 62.80 16.20 8.40
Revelstoke, 110 (Scott) 4.20 3.20
Blue Spur, 110 (Greer) 4.20
Spanish Art, *Denclaire, Waygood Lad, Lawmaker, Justa Jane, Miss Joker, Bright Knot, Attauquechee also ran. Time, 1:43 4-5. *Field.

EIGHTH RACE—One and one-sixteenth miles; purse, $600; claiming; for 4-year-olds and upward.
Roger Witch, 110 (Lowe) 63.40 18.80 10.20
Portam, 110 (Marrero) 3.20 2.80
*Tightwad, 110 (O'Malley) 4.80
*Redwick, Della Booter, Jim Ned, Yancey, Sparkling Rose, Montmary, *B. Baron, Harem Queen, Cecil B. also ran. Time, 1:47 2-5.
*Field.

Epsom Downs Entries.

FIRST RACE—Six furlongs; purse, $500; claiming; for 3-year-olds and upward.
1 Rim Fire ..... 114 | 6 Hobnail 114
2 *Rosy Doon ... 104 | 7 *Zekiel 109
3 *Lo .... 108 | 8 *Gamaliel 113
4 *Mah Grant ... 104 | 9 Gay Bill 106
5 Margaret Nadi 101

SECOND RACE—One and one-sixteenth miles; purse, $500; claiming; for 3-year-olds and upward.
1 Maj. Greenock 112 | 6 *Jobioso 107
2 Gannonnic .... 112 | 7 *Begin'er's Bait 111
3 *Dutchy ...... 107 | 8 Para Four 107
4 Grasing ...... 101 | 9 *Flaming Light 107
5 *C'ine's Comet. 107

THIRD RACE—Four and one-half furlongs; purse, $500; allowances; for 2-year-olds.
1 †Warring Lady 105 | 6 Joe Schenck .. 108
2 Mr. Grief ..... 113 | 7 Huerfanita ... 110
3 †Hermana .... 105 | 8 Bomount 113
4 Penrolls ..... 108 | 9 Parvin 108
5 Hilda May ... 110 | 10 M. Hollywood 110
†Valdina Farm entry.

FOURTH RACE—Five and one-half furlongs; purse, $500; claiming; for 3-year-olds.
1 *Bright Land .. 103 | 4 *Old Jake 104
2 Hearty .... 109 | 5 *Autograph 99
3 Stairs .... 99 | 6 Albert Beck ... 104

FIFTH RACE—One mile; purse, $600; allowances; for 3-year-olds.
1 Brown Prodigy 112 | 4 †Night Bandit 108
2 Miss De Mie .. 107 | 5 †Western Slope 108
3 Gallant Eagle 116 | 6 Nat Bragg 112
†Valdina Farm entry.

SIXTH RACE—Six furlongs; purse, $500; claiming; for 4-year-olds and upward.
1 *Dokas .... 103 | 4 *Takus 109
2 Catchall ..... 104 | 5 *Veronica C. .. 98
3 *Board Trade .. 113

SEVENTH RACE—One mile; purse, $600; claiming; for 4-year-olds and upward.
1 *I See .... 104 | 4 *Inscription 104
2 Bulstrode .... 110 | 5 *Gar. Message 105
3 *Runamuck ... 100

EIGHTH RACE—One and one-sixteenth miles; purse, $500; claiming; for 3-year-olds and upward.
1 *Mary Stenson 102 | 5 *Dark Mist 106
2 *Ski .... 106 | 6 *Animate 106
3 *Zulu Lad .... 111 | 7 *Blue Hour 107
4 *Golden Knight. 107 | 8 *Fandan 107
*Apprentice allowance claimed.
Weather cloudy; track fast.

The Post's Consensus at Tropical Park

Consensus of Leading Handicappers.

First Race	Second Race	Third Race	Fourth Race	Fifth Race	Sixth Race	Seventh Race	Eighth Race
Uncle Lester (23)	Many Moons (19)	Emir (20)	Hornet (39)	Dickery D. (29)	Hasty Wire (21)	Espinaca (25)	Aunt Flor (20)
Loyal Son (16)	Reg. Baddun (18)	Air Line (16)	Ballot Boy (14)	Play Line (15)	Yetive (15)	Tellwhy (12)	Galon Boy (14)
Alice Highl'd (8)	Dix. Princess (9)	Malmaison (11)	Cuban Boy (9)	Spotless (8)	Jub Jub (11)	Kgts. Fancy (7)	Queen Vic (8)

Bennings (Washington Post).

Uncle Lester	Many Moons	Air Line	Bred in Blue	Dickery Dock	Entry	Continuity	Queen Vic
Loyal Son	Dix. Princess	Mystic Sign	Hornet	Spotless	Hasty Wire	Espinaca	True Charm
Alice Highland	Ceallaigh	Emir	Ballot Boy	Play Line	Jub Jub	K. Fancy	Gunwale

Best bet—Bred in Blue.

Louisville Times (Associated Press).

Romney Royal	Regula Baddun	Air Line	Cuban Boy	Dickery Dock	Yetive	Espinaca	Aunt Flor
More Poise	Midn'ht Flyer	Strategist II	Bred in Blue	Chilkat	Star Loom	K. Fancy	Sam Worthy
Alice Highland	Dix. Princess	Mystic Sign	Ballot Boy	Goldspun	Jub Jub	Continuity	Adamite

Best bet—Dickery Dock.

SIDNEY WEST, Inc. 14th & G sts.
Fruhauf
CLOTHES FOR MEN
WEST

STRAIGHT RYE WHISKEY
$1.25 FULL QT.
OAK PARK
PLAZA WINE AND LIQUORS
1 YR. OLD

CAR LUBRICATION
Call CARL
INCORPORATED
614 H N.W. DI. 2775

FOR FINE LIQUORS
Larimer's
FLASH DELIVERY SERVICE
DECATUR 3366
1737 CONN. AVE.

FENDER BENT? BODY DENT?.. SEE US!
"Friendly Prices Always"
CENTRAL AUTO WORKS
OFFICIAL KEYSTONE STATION
443 EYE ST. N.W. DI 6161

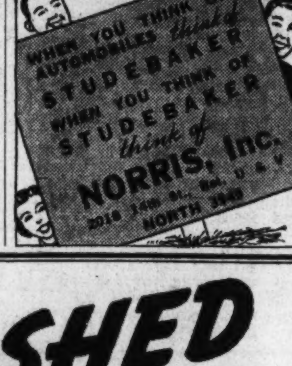

PRICE SLASHED
NOW A GREAT WHISKY BUY
KING IS KENTUCKY STRAIGHT BOURBON WHISKY FROM A FINE 1870 FORMULA

Now Only
40c ½ PINT
79c PINT
$1.55 QUART

GET THIS SENSATIONAL VALUE TODAY!

THINK what King of Kentucky offers you! Unrivalled value in taste plus goodness at this new low price. And every drop *genuine* Kentucky straight whisky from a fine, old-time formula, never changed or cheapened in 66 years! Try King today.

BROWN-FORMAN *Distillery* CO., *At Louisville, Kentucky*
KING *of Kentucky*
KENTUCKY STRAIGHT BOURBON WHISKY
CONRAD PAGE CORPORATION, 920 E St. N.W. Phone: NAtional 6914. Washington

FOR GENTLEMEN
the new Barber Shop of the Hotel Mayflower ✱ an Entirely Different Barbering Performance

1,000 USED TIRES
Choose from the best selection in town. All sizes—guaranteed!
Priced as Low as $1
LEETH BROTHERS
1220 13th St. N.W. MEt. 0764

500,000 to See 99th Running of Grand National Steeplechase

Ego Choice In Historic Race Today

Golden Miller Is 100-8 Shot; King and Queen to Watch Classic.

By the Associated Press.

Aintree, England, March 18.—In an unexpected shift of the betting odds, Sir David Llewellyn's Ego tonight supplanted the great Golden Miller as the favorite to win the ninety-ninth running of the Grand National steeplechase.

While the vanguard of a crowd of a predicted half-million, including the King and Queen, packed this little racing center and nearby Liverpool for tomorrow's jumping classic, the final callover at the Victoria Club in London quoted Ego at 8 to 1.

The Miller, winner three years ago in Dorothy Paget's silks, fell back to second place and was coupled with Robert Lehman's American-owned Didoric at 100 to 8. H. Lloyd Thomas' Royal Mail, favorite until replaced by Golden Miller, was held at 13 to 1.

Ego finished second to Reynoldstown last year and is considered one of the surest footed jumpers among the 33 scheduled starters. That is an important factor, for it today's miserable weather can be taken as any indication, the horses will be called upon to slip and slide around 4½ miles of the most treacherous jumping country ever devised by any mortal—with very few of them due to finish.

J. B. Snow's Delachance was rated second among hte six American-owned entries. He was quoted at 100 to 6. His stablemate, Delaneige, was held at 20 to 1, while the two American-bred horses, Frank Gould's What Have You and Mrs. F. Ambrose Clark's Flying Minutes, were rated at no better than 35 to 1 and 66 to 1, respectively. Jesse Metcalf's Kiltoi also was quoted at 66 to 1.

Chances of an American victory looked very slim. Nobody knew much about Frank Gould's What Have You, one of the two American-bred horses in the race. He has run two losing races since coming to England, but the majority of the turf followers were inclnied to doubt that Bill Streett, of Warrenton, Va., has tried to win.

"We think perhaps Streett has been throwing dust in our eye," one leading authority told the Associated Press, meaning he thought the American rider has been playing possum. At any rate, What Have You will start in tomorrow's classic without having been around the Grand National course while his rider will be under the same handicap.

Aintree Facts

Aintree, England, March 18 (AP). Facts and figures on tomorrow's running of the Grand National Steeplechase.

Distance—4½ miles, including 30 jumps.

Entries—33 horses, 6 of them American-owned.

Favorites—Sir David Llewellyn's Ego, 8 to 1; Robert Lehman's Didoric and Dorothy Paget's Golden Miller, 100 to 8.

Probable attendance — 500,000, including King and Queen.

Post time—About 3 p. m. (10 a. m., Eastern standard time).

American entries—Robert Lehman's Didoric, 100 to 8; J. B. Snow's Delachance, 100 to 6; Snow's Delaneige, 20 to 1; Frank Gould's What Have You, 35 to 1; Mrs. F. Ambrose Clark's Flying Minutes and Jesse Metcalf's Kiltoi, 66 to 1.

(What Have You and Flying Minutes are American-bred.)

Bowling News

The ninth-place Hahn's Shoes Bowlers tightened up the Department Store League last night at Recreation by white-washing the leading Kann's outfit. Robert Bowers led the attack with a 354 set.

Lansburghs, with Irving Bowman's 382 and Al McDonald's 375 crept to one game from the top by winning three from Hechts. Lansburghs bowlers chalked up a new season record with a 1776 set.

Palais Royal held third place by taking a 2-1 decision from Credit Bureau.

In other matches Woodward & Lothrop, led by Kingsolver's 356, took the odd game from Raleigh Haberdashers. Jelleffs, with Bob Friel rolling 364, took a 2-1 decision from Guy-Curran.

Midnight tonight is the deadline for entries in the tenth national bowling tournament to be held at Norfolk, Va., March 26 to April 10. Entrance applications must be postmarked today to be accepted.

Occidental Restaurant won three games from the Washington Brewery to hold the District League lead over the Heurich Brewers who were winning as many games from Convention Hall at Georgetown Recreation Alleys last night.

Rose Liquor Store, one game behing the leaders, won three games from Georgetown Recreation at the Lucky Strike Hall, while Lucky Strike bowlers were winning two games from Arcadia at Arcadia.

Joe Harrison, of Rose Liquor, rolled the highest individual set, 413. The Heurich Brewers scored the highest set, 1,843.

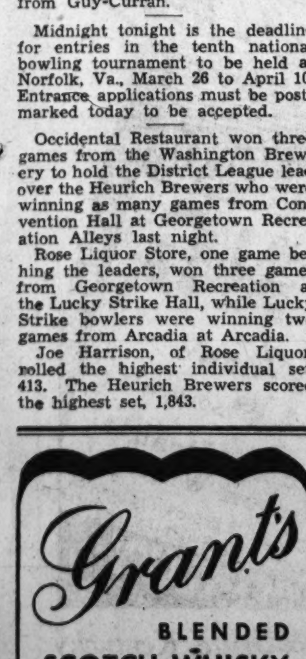

Congressional Star

Post Staff Photo.

MRS. ROLAND MacKENZIE, Congressional Country Club golfer, who has been appointed captain of the District first team by the Women's District Golf Association.

G. W., Terps, G. U. Fire Against Navy

Annapolis, Md., March 18 (AP).—Winter sports at the Naval Academy end Saturday when the varsity and plebe fencing teams meet Princeton and the rifle team is host to 14 teams for the regional intercollegiate matches.

The fencing and rifle teams have lost only one contest each this year. The fencing team lost to Yale, then came back to outpoint the Elis in the quadrangular meet held at New Haven two weeks ago.

The rifle team's undefeated season was upset by a loss to the University of Maryland by one point last Saturday.

The institutions that will be represented in the rifle matches Saturday are Maryland, Florida, Pittsburgh, Georgetown, Columbia, Cornell, George Washington and Lehigh and Lafayeete, V. M. I., V. P. I, Cooper Union and Brooklyn Polytechnic Institute.

A. A. U. Ring Tourney Victors to Get a Trip

The Amateur Athletic Union's District boxing championships which open tomorrow night at Joe Turner's Arena will present two opportunities to local simon-pure gladiators.

First there will be the chance to fight in the National Amateur championships at Boston next month. Second, George P. Marshall, chairman of the games committee for the Pan American Exposition, announced that winners in the National Amateur championships will be invited to box at Dallas in an inter-American tournament.

Lou Gevinson in Bout For Boys Club Tonight

A sports carnival will be the featured entertainment of the Southeast Community Center tonight. The program is sponsored by the Boys Club, and is to be held in the Hine Junior High gym at 8 p. m.

Lou Gevinson, the pride of Washington, versus Humphrey De Cola will be the headliner in a three-round exhibition match. Danny and Charley Pedro, two 13-year-old "Golden Glove" champions, will have a boxing match to decide the championship in the Southeast.

There will also be a tumbling match, several other boxing and wrestling bouts.

Parker, Sabin Reach Bermuda Tennis Finals

Hamilton, Bermuda, March 18 (U.P.). Frankie Parker, of Spring Lake, N. J., and Wayne Sabin, Los Angeles, reached the finals of the Bermuda doubles tennis championships today and will meet Robert Murray, of Canada, and Ernie Sutter, New Orleans, for the championship.

Parker and Sabin advanced with a 6-2, 7-5 victory over Charles Harris, West Palm Beach, Fla., and E. Cooke while the other team whipped Art Hendrix, Florida, and Walter Senior, San Francisco, 4-6, 6-3, 6-4.

Handball Entries Close.

The 1937 D. C. A. A. U. Handball championships, singles and doubles, will open Monday, March 22, at 7:30 p. m. on the Y. M. C. A. courts. Entries close today at 6 p. m., at which time the drawings will be made. Players not as yet registered notify R. W. Foster, National 8250, before 6 p. m. today.

Congress Hts. Title Game.

The Congress Heights A. C. five will play the Clark Service team at Bolling Field, tonight, at 8 o'clock for the amateur unlimited basketball championship of Congress Heights. It will be the first of a three-game series.

Courtmen Hurt in Crash.

Thawville, Ill., March 18 (AP).—Five players of the Aza Independent Basketball Team of Toledo, Ohio, were injured, two seriously, near here today when their car collided with a transport truck.

D.C. Women To Have 22 Golf Teams

Clubs Prepare for '37 Competition; Captains Are Appointed.

Twenty-two teams have entered the Women's District Golf Association team championships, it was announced last night by Mrs. Noble J. Waldron, District team captain of the association.

Five clubs have entered first teams to compete in the championships; nine clubs have entered second teams; and eight have third teams on the list.

The following captains have been appointed and will hold their annual team captain's meeting, at the Kennedy-Warren, Thursday, March 25.

Inter-city team captain, Miss Susan Harker, Chevy-Chase; District first team captain, Mrs. Roland MacKenzie, Congressional; District first team assistant, Mrs. Landra B. Platt, Chevy-Chase.

Congressional first team captain, Mrs. Roland MacKenzie; Chevy Chase first team captain, Landra B. Platt; Indian Spring first team captain, Mrs. J. H. Bullock; Indian Spring assistant first team captain, Mrs. P. B. Hoover; Manor first team captain, Mrs. Howard J. Simons; Manor assistant captain, Mrs. J. W. Cramer; Columbia first team captain, Mrs. Norman B. Frost; assistant first team captain, Mrs. H. M. Brundage, jr.

District second team captain, Mrs. Earl M. Arnick, Columbia; District assistant second team captain, Mrs. Charles B. McGowan, Beaver Dam; Army and Navy second team captain, Mrs. Mrs. J. H. Carter; Beaver Dam second team captain, Mrs. A. W. Tucker; Beaver Dam assistant second team captain, Ora Emge; Columbia second team captain, Mrs. A. C. Minnix; Columbia assistant second team captain, Mrs. J. P. Harper; Chevy Chase second team captain, Mrs. Frank Royer Keefer; Congressional second team captain, Mrs. H. A. Knox; Kenwood second team captain, Mrs. R. C. Miller; Manor second team captain, Mrs. Gale E. Pugh; Washington second team captain, Mrs. R. P. Brandt; Washington assistant second team captain, Mrs. F. F. Nesbit; Woodmont second team captain, Miss Bertha Israel.

Captains and assistants of the third teams are: Third District team captain, Mrs. Frank Kramer, Beaver Dam; assistant, Mrs. R. E. Joyce Kerr; Army and Navy, Mrs. R. S. Low, and Mrs. Elmer E. Yeomans, assistant; Beaver Dam, Mrs. Ralph E. Kelly and Mrs. Charles Griffin, assistant; Columbia, Mrs. E. D. Krewson; Chevy Chase, Mrs. Oscar Coolican and Mrs. G. Howland Chase, assistant; Congressional, Mrs. W. L. Rice; Indian Spring, Mrs. Robert McKinley; Kenwood, Mrs. Stephen De La Mater; Manor, Mrs. Doran Platt and Miss Barbara Simons, assistant.

Harris Praises Nats' Bat Work

Continued from Page 19.

figure to do so well against left-handed pitching, but how many good left-handers are there in the league?

"There's Grove, and Gomez and Ostermueller, and Earl Whitehill perhaps, and that about takes in all the good southpaws. Five days a week we'll be facing right-handers, and there isn't a manager in the league that would not take our batting order.

"And the way some folks talk, you'd think our left-handers curl up and play dead against southpaw pitching. But southpaws never did bother fellows like Cecil Travis, or Buddy Myer, or Joe Kuhel, or Buddy Lewis. They're always in there taking the same cut at the ball.

"I'm not worried about this club's hitting. There'll be plenty of runs for our pitchers to work with. If I was as confident about the pitching as I am about the hitting, I'd be talking pennant."

Young Jake Early, the kid from Kings Mountain, N. C., is creating a delightful problem for Harris here. The talents displayed by young Early may force him to revise his earlier catching plans.

Harris had intended to retain Bolton, Hogan and Millies, three catchers, and send Early to the minors for more experience, but the rookie has put up such a stirring bid for retention that Harris may option Millies to the minors and keep Early with the team.

Making what they said was purely a social call, Millionaire Tom Yawkey and his baseball foreman, Eddie Collins, paid their respects to Clark Griffith and Bucky Harris here today. Both Yawkey and Collins were observed talking animatedly with Griffith, giving rise to the belief that a trade was in prospect. But the Nats' owner denied that a deal had been suggested.

Last summer, the Red Sox were looking covetously at the early pitching record of Buck Newsom, but Griffith refused to trade.

Two Games at Heurich's.

A crack twin bill is slated for tomorrow night at the Heurich gym when Bureau of Investigation faces the Sterling A. C. at 8 and District WPA meets the Rinaldi Tailors at 9.

Dunlap Beats Hunter.

Pinehurst, N. C., March 18.—George T. Dunlap, jr., of New York, former national amateur champion, shot a 69 today to defeat James H. Hunter, of North Adams, Mass., in a play off for the Tin Whistles Golf Club championship.

Pimlico Will Shift Judges, Stewards, Camera to Stands

By the Associated Press.

Baltimore, March 18.—Directors of the Maryland Jockey Club, which operates the Pimlico race track, voted today to make improvements which will enable the fans to get a better view of the finishes. The board ordered the razing of the judges' and stewards' stand, a two-story structure situated directly on the finish line.

Matt Daiger, general manager, said the officials ad the "photo finish" camera would be removed to a "crow's nest" on the roof of the grandstand. The judges' quarters will be directly opposite the line. The camera will be above them. Pimlico is the first Maryland track to take such action.

Bridges Injured; Ferrell Is Sought

Lakeland, Fla., March 18 (AP).—The bad news that Tommy Bridges, dependable right-hander, may start the season in a hospital revived rumors today that the Detroit Tigers were angling for Wes Ferrell, temperamental pitching star of the Boston Red Sox.

Bridges had been bothered by a pain in his groin since a workout yesterday and today he consulted a physician, who told him he was suffering from a hernia. Manager Mickey Cochrane ordered a further examination by another physician, and if the diagnosis is confirmed he will pack the slender Bridges off to Miami for an operation.

The coincidence of a surprise visit from Tom Yawkey, Red Sox owner, fanned the fires of gossip over a possible trade through which Detroit would acquire Ferrell. With Bridges out, the Tigers would be left with only one top-flight campaigner, Lynwood (Schoolboy) Rowe, and the Schoolboy is slow to round into midseason form.

Patty Berg to Play Miss Bourne Today

By the Associated Press.

Aiken, S. C.—Patty Berg, red-haired Minneapolis schoolgirl, and Barbara Bourne, of New York, advanced to the finals today in the first annual Aiken women's golf tournament.

Miss Berg eliminated another seasoned veteran, Jane Cothran, of Greenville, S. C., 4 and 2, in their semifinals match, while Miss Bourne fought off the challenge of youthful Grace Amory, of Long Island, N. Y., to win, 2 and 1.

The 18-hole final will be played tomorrow.

National Capital Horse Show Unit Reorganized

The National Capital Horse Show Association has been liquidated and reorganized as the Washington Horse Show, Inc., according to the announcement yesterday of H. Rozier Dulany, jr., president of the new organization.

Other directors are Maj. Henry Leonard, vice president; F. Moran McConihe, secretary and treasurer; Raymond H. Norton, John O. Gheen, Commisisoner Melvin C. Hazen, Rear Admiral Cary T. Grayson, Maj. Frank L. Whittaker, and Mrs. W. W. Mackall, jr., president of the Junior League of Washington.

Dates for the show at Meadowbrook have been set for May 7, 8 and 9, sponsored by the Junior League. Proceeds will go to its social service department at the Children's Hospital.

Arthur Naul, of New York, secretary of the American Horse Show Association, is the show manager.

Sports in Brief

Chicago.—Jean Aerts and Omer Debuycker, Belgian stars, and Emile Ignat and Emile Diot, French Red Devils, were leading the six-day bike race at the stadium as the boys passed the half-way mark.

Minneapolis.—Jack Gibbons, son of Phantom Mike Gibbons, of St. Paul, has been signed to meet John Henry Lewis for the world's light heavyweight championship in Madison Square Garden, New York, the elder Gibbons said tonight.

Montreal.—The Toronto Maple Leafs kept alive their slim hopes for second place in the International Division of the National Hockey League tonight by nosing out the Montreal Canadians, 2 to 1.

Pocomoke City, Md.—Vic Keene, formerly with the Chicago Cubs, will pilot this city's entry in the Eastern Shore League.

Annapolis, Md.—Winter sports at the Naval Academy end Saturday when the fencing team meets Princeton University and the rifle team is host to 14 teams for the regional intercollegiate championship matches.

Terre Haute, Ind.—A hundred "grunt and groan" artists from more than a score of colleges and universities will begin tugging at each other tomorrow in the annual National Collegiate Wrestling Tournament.

The University of Oklahoma, the defending champion, and Oklahoma A. & M. held down the favorite positions as the teams went through their final workouts.

Belleair, Fla.—F. H. Gouverneur, of Rochester, N. Y., had to go 22 holes today to defeat Robert E. Barbour, of Paterson, N. J., in the semifinals of the annual Belleair amateur golf tournament.

St. Petersburg, Fla.—Four down at the turn, Miss Frances Hadfield, of Milwaukee, Wis., recovered spectacularly today to win the second annual invitation golf tournament from Mrs. Bob Wilson, of St. Petersburg, 2 up.

Entries in Grand National Today

Horse, Age, Weight.	Jockey.	Owner.	Odds.
Golden Miller (10-175)	D. Morgan	Dorothy Paget	100 to 8
Royal Mail (8-167)	E. Williams	H. L. Thomas	13 to 1
*What Have You (9-150)	†G. Streett	Frank Gould	35 to 1
Ready Cash (10-157)	T. Carey	V. M. Smith	25 to 1
Delaneige (12-156)	J. Hamey	J. B. Snow	20 to 1
Dawar (7-153)	Richardson	W. Murphy	40 to 1
*Didoric (8-150)	H. Nicholson	R. Lehman	100 to 8
Tapinois (9-150)	F. Maxwell	F. Peek	33 to 1
*Delachance (8-149)	Rimmell	J. B. Snow	100 to 6
Buckthorn (9-149)	K. Piggott	C. Clements	40 to 1
Ego (10-140)	†H. Llewellyn	Sir D. Llewellyn	8 to 1
Don Bradman	†A. Marsh	S. Wilkinson	100 to 6
Keen Blade (10-147)	†E. Paget	Lord Rosebery	28 to 1
Pucka Belle (11-147)	†E. Bailey	E. Bailey	15 to 1
Crown Prince (12-145)	†Strutt	R. Strutt	50 to 1
Sunspot II (7-145)	R. Everett	Mrs. M. Burke	100 to 1
Emancipator (9-145)	†P. Cazalet	P. Cazalet	33 to 1
Misdemeanour II (8-144)	S. Magee	Sir P. Lawson	20 to 1
Penecraik (10-143)	G. Archibald	A. Pilkington	25 to 1
Dryburgh (18-143)	B. Carter	R. B. Vick	25 to 1
Drim (9-140)	†M. Tighe	B. Tighe	100 to 1
Irvine (8-140)	†Parker	A. Parker	40 to 1
Blaze (8-140)	Parvin	Sir E. Wills	66 to 1
Uncle Batt (11-140)	T. McCarthy	H. Brandt	50 to 1
Field Master (9-140)	†Densham	L. Densham	100 to 1
Sugar Loaf (10-140)	E. Carr	H. Stubbs	80 to 1
True Blue (9-140)	†P. Cohen	P. Cohen	100 to 1
Spionaud (9-140)	E. Brown	D. Jackson	18 to 1
*Flying Minutes (7-142)	B. Hobbs	Mrs. F. A. Clark	66 to 1
Milk Punch (13-140)	G. Wilson	G. Whitelaw	33 to 1
Cooleen (9-158)	J. Fawcus	J. Rank	28 to 1
*Kiltoi (8-141)	†Harding	J. Metcalf	66 to 1
Passing Fancy (9-140)	Holland	R. Heber-Percy	100 to 1

*American owned. †Amateur rider.

How to Box As Told by McCormick

Blocking and Ducking of Blows Holds Important Position in Game.

Continued from Page 19.

Speed can be developed by shadow boxing and, if possible, punching the light bag. The reactions, if there, may be sharpened, but if one is naturally slow, it is better to forget all about this business and start practicing, assuming a meek mien.

The extent to which some fighters carry dexterity in ducking is almost unbelievable. Young Griffo, a lightweight of the Jim Corbett days, was perhaps the most miraculous man who ever lived when it came to not being where punches were.

Griffo, an Australian, was christened Albert Griffiths. He might have been the greatest fighter of all time but for two things. He couldn't punch—and he was a bad boy.

In many of his fights, against top-notch opposition, he would wager that a solid punch could not be laid on him for a certain number of rounds. He never lost such a bet.

Griffo often used his speed and reactions to make money while not fighting. He would enter a bar room, bet anybody in the house he could catch a fly in the air, turn it loose, then catch it again as it buzzed around—between his thumb and forefinger. He never missed on this one, either.

If you don't think that's a good trick, try it with the whole hand instead of the fingers. If you can do it, you should develop into a good enough ducker to become either a fine fighter or a Hollywood yes-man.

If no one would risk a bob or two on the fly-catching gag, Griffo had another. He would drop an ordinary pocket handkerchief on the floor, step on it, and bet any man in the house he couldn't be hit. He would agree not to raise his hands or step off the handky on the penalty of losing the wager.

He never missed on this trick either. The roars of enraged pluguglies who failed to connect with the little fellow are still reverberating through the sections of Chicago where Griffo was wont to hang out.

We can't all be Johnsons or Griffos, of course, but if your reactions are naturally fast, your ability to block, duck and ride with a punch can be developed. Only by actual sparring can perfection be achieved in this line, but fast games, such as handball, badminton and even table tennis tend to speed up reactions.

If table tennis is chosen as an aid to developing reactions, be very careful not to get knocked out by a ping pong ball.

If that should happen, you will know that you are suffering from a common disease known as glass jawitis and you should discontinue this series at this point.

Or did you drop out during lesson No. 1?

Through Elmer Newell, of the Clarendon Chapter of Izaak Walton League, it is learned that a survey is to be made by the organization of several of the many streams flowing into the Potomac, between Chain Bridge and Great Falls, as to their adaptability for trout stocking.

Such an idea has been in our mind for many moons, and the streams they have picked, Pimmet Run, Scott Run and Difficult Run, should prove ideal for the brown trout, if not the brook and rainbow.

Pimmet Run has almost ten miles of fast water, that holds a low temperature through the summer. It is practically devoid of any kind of fish at present, probably due to the presence of a small dam near the mouth.

Scott Run, spring fed and also holding a low temperature through the hot months, is about six miles of as beautiful water as there is to be found in this section. It is easily reached at Swinks Mill on the Great Falls pike.

* * * *

Difficult, the last stream before reaching Great Falls, needs little introduction to local anglers. Has been a good bass, catfish and sucker water for many years, while its feeder streams, Colvin Run (Wheeler Mill Run), Little Difficult, The Glades, Snake Den and several smaller creeks, have never been anything but trout waters. Snake Den still has a few native brook trout, but the best fishing was killed off several years ago by the dumping of sawdust. Colvin was stocked heavily last year, and some will be done this season. There is about 16 miles of good water in the main stream and several times that in feeders.

Several other creeks in the same area could also be stocked to good advantage. Bullneck, about a mile above Scotts Run, has possibilities with brown trout, the same for Dead Run, while Turkey Run might be made into a good largemouth black bass stream.

* * * *

Above Great Falls, Sugarland has at present good catfish and sucker fishing, with just enough bass to make it worth trying out once in a while. A heavy stocking of crappie would be just the thing.

Broad Run (28 miles to bridge on Leesburg pike) has been producing some nice bass, due to several stockings during the past five years, but another this year would be a real addition. This water is often fished from boats, although it is a good stream to wade.

* * * *

Goose Creek, near Leesburg, is about the best producing waters for smallmouth bass, between here and the Shenandoah River. It could stand restocking, as could two of it's feeders. Beaver and Little River.

* * * *

All of the above streams could and should supply excellent fishing of one kind or another, for local and nearby anglers. It is hoped that the survey might be extended to include some or all of them.

Major Camp News

St. Petersburg, Fla.—The New York Yankees rallied in the eighth inning to score two runs and defeat the Cincinnati Reds, 3-1.

Daytona Beach, Fla.—The New York Giants today hammered Len Warneke for six runs in the first inning and then coasted through to a 12-4 victory over the St. Louis Cardinals.

Clearwater, Fla.—Burleigh Grimes, manager of the Brooklyn Dodgers, today named the lineup he will start against the Phillies Saturday, and indicated it may be the 1937 Brooklyn regular batting list. The team is: First baseman, Buddy Hassett; second, Cookie Lavagetto, obtained from Pittsburgh; shortstop, Rookie Tony Malinsoky; third, Joe Stripp, National League's best at his position in 1936; outfield, Heinie Manush, debuting in the National League; Rookie Jack Winsett and Holdover Eddie Wilson; catcher, Babe Phelps. Roy Henshaw, Harry Eisenstat and Luke Hamlin will divide the pitching assignment against the Phils.

New Orleans, La.—With Bob Feller, Willis Hudlin and Ivy Paul Andrews on the mound, the Cleveland Indians handed the New Orleans Pelicans their fourth consecutive exhibition defeat today, 7 to 0. Feller allowed one hit and fanned five batters in the three innings he worked.

San Bernardino, Calif.—Take it from Al Todd, the Pittsburgh Pirates will be well up in the running this year in the National Baseball League race. The big Pirate catcher says he believes Manager "Pie" Traynor has as good an outfit as there is in the circuit—even without Paul Waner, the league's No. 1 batter last year.

Upset Features Table Net Tourney

The men's District table tennis championship, with one upset, passed into the semi-final round last night at the Earle courts, while the women's tournament was passing the second round and the semifinals of the junior tournament were in progress.

Elias Schuman, defending champ in the men's class, defeated Lemar Harper, 21-12, 21-15, 21-11, in the feature of the evening. Ed Wardo Yap, second ranking player, was upset by Ken Lafferty in four sets, 21-13, 16-21, 21-15, 21-10. Other scores were as follows:

Men's singles—Quarter-finals: Bob Lee defeated Willard King, 21—16, 15—21, 17—21, 21—14, 21—17, and Edmund Gee defeated Harland Crowell, 23—21, 21—2, 15—21, 21—10.

Women's singles—First round: Madaline Teghtmeyer, defending champ, defeated Dot Furzer, 21—3, 21—2; Charlotte Decker defeated Teresa Emge, 17—21, 21—16, 21—18. Betty Miller and Florence Farwell drew byes. Second round: Madaline Teghtmeyer defeated Betty Miller, 21—12, 22—24, 21—14, 20—22, 21—16; Florence Farwell defeated Charlotte Decker, 21—17, 21—18, 21—18.

Junior singles—Semifinals: Louis Winer defeated Aaron Friedburg, 22—20, 17—21, 21—17; Fred Mizell defeated Irving Mackowitz, 21—18, 22—20.

'Y' Beats Hagerstown.

Wash. "Y."	G	FG	P	Hagerstown.	G	FG	P
McGuire,f	0	1	1	Wright,f	6	0	12
Easton,f	1	0	2	W.H'maker,f	3	1	7
Salyer,f	1	0	2	Norment,c	0	0	0
Bousman,f	0	0	0	Wolfkill,c	0	1	1
Keefe,c	5	5	15	R.H'maker,g	1	0	2
Goslin,g	3	0	6	M'kauf,g	0	0	0
Bamby,g	1	1	3	St'meyer,g	0	1	1
Totals	11	7	29	Totals	10	3	23

Title Games Monday on A.A.U. Card

G-Men and PWA Clash in Tourney Finals at Tech Gym.

Whether the Federal agents of Mr. J. Edgar Hoover can foil the WPA basketball workers of Commissioner George E. Allen, Monday night at Tech High, is indeed a question of importance along the avenue these days. The Bureau of Investigation squad of Mr. Hoover and WPA are seeking the same objectives—the District A. A. U. championship and Washington Post Trophy—and excitement is running as high as a kidnaper's temperature.

Both the G-men and the Eastern High alumni (as WPA is sometimes called) are counting the bacon already hung up in the smokehouse, but neutral observers are more cautious. Neither the District Building boys nor the Sleuths down the street have piled up such a pregame advantage as to warrant a violent plunge in either direction.

The game, incidentally, is not the only incident of note on the program. At 7:30 p. m. the Department of Agriculture and the Senate Beermen collide for the 145-pound championship and another Post trophy.

This affair promises to be a neat predecessor of the Investigation-WPA struggle, with a couple of more former Eastern High stars strutting their able stuff for the Beermen. The Heurich outfit comprises Eastern's Gay Edelin and Bill Buckholtz at the forwards with Fred and L. Scheele, Katz, Bill Councilman and Huck Cavanaugh as the bulk of the line-up.

Scull, Neal Capture Outboard Boat Races

Miami, Fla., March 18 (AP).—C. Mulford Scull, of Ventnor City, N. J., and Dick Neal, of Kansas City, Mo., piloted their bouncing, whining outboards to sweeping victories today in the first two races of the twenty-fourth annual Biscayne Bay Regatta.

Hockey Scores.

Toronto, 2; Montreal Canadiens, 1.
New York Americans, 9; Chicago Black Hawks, 4.
Baltimore, 3, New York, 1.

Fight Results

New York—Kid Chocolate, Cuba, knocked out Joey Woods, Jersey City, in one round tonight.

Chocolate weighed 128¼ and Woods, 136.

Pittsburgh, March 18 (AP).—Oscar Rankins, 161, Chicago, won a split decision over Solly Krieger, 162, Brooklyn.

The Weather

Today's Sun and Tide Table

(Furnished by United States Department of Commerce, Coast and Geodetic Survey.)

			A.M.	P.M.
Sun rises 6:13	High tide		1:04	1:30
Sun sets 6:19	Low tide		7:47	8:32

Weather Conditions.

U. S. Dept. of Agriculture, Weather Bureau, Washington, Thursday, Mar. 18—7:30 P.M. Forecast for the District of Columbia—Fair and slightly warmer Friday; Saturday showers, with mild temperature; colder Saturday night; gentle variable winds Friday becoming southerly Friday night and increasing by Saturday.

For Maryland and Virginia—Fair and slightly warmer Friday; Saturday showers with mild temperature; colder Saturday night.

Weather Conditions.

The disturbance that extended from extreme western Ontario southward to Texas Wednesday night has moved rapidly eastward and merged with the extensive northeastern disturbance, Clark City, Que., 29.30 inches. The Nevada disturbance has moved eastward to Colorado with greatly increased intensity, Denver, Colo., 29.34 inches. These disturbances have been attended by precipitation almost generally west of the Rocky Mountains and over the eastern half of the United States. Pressure is high over western Alaska, Bethel, 30.50 inches, and from the lower MacKenzie Valley southeastward to northern Manitoba, Coppermine, District of MacKenzie, 30.48 inches, and over California, Fresno, 30.20 inches. Relatively high pressure prevails from southern Florida eastward over the ocean, Key West, Fla., 30.00 inches.

Local Weather Report.

Temperature—Midnight, 35; 2 a. m., 34; 4 a. m., 36; 6 a. m., 37; 8 a. m., 40; 10 a. m., 42; 12 noon, 45; 2 p. m., 47; 4 p. m., 49; 6 p. m., 48; 8 p. m., 47; 10 p. m., 47. Highest, 49. Lowest, 33. Relative humidity—7:30 a. m., 63; 1:30 p. m., 51; 7:30 p. m., 68. Rainfall (7:30 p. m. to 7:30 p. m.), none. Hours of sunshine, 0.3. Per cent of possible sunshine, 3.

Departures From Normal.

Accumulated excess of temperature since January 1, 1937, 345 degrees.

Deficiency of temperature since March 1, 1937, 14 degrees.

Accumulated excess of precipitation since January 1, 1937, 3.64 inches.

Deficiency of precipitation since March 1, 1937, 0.70 inch.

Temperatures and Precipitation.

Temperatures and precipitation for 24 hours:

	Highest Thur.	Lowest Wed. night.	Thur. 7:30 p. m.	Rainfall.
Washington, D. C.	49	33	48	....
Asheville, N. C.	54	34	48	0.06
Atlanta, Ga.	62	44	58	0.30
Atlantic City, N. J.	50	36	44	....
Baltimore, Md.	50	36	46	....
Birmingham, Ala.	58	44	58	....
Bismarck, N. Dak.	40	22	38	....
Boston, Mass.	52	36	40	....
Buffalo, N. Y.	34	34	32	0.06
Chicago, Ill.	48	36	44	0.09
Cincinnati, Ohio	46	36	42	0.12
Cheyenne, Wyo.	54	26	48	....
Cleveland, Ohio	40	36	38	0.04
Davenport, Iowa	52	34	48	0.02
Denver, Colo.	58	34	52	....
Des Moines, Iowa	54	32	52	0.02
Detroit, Mich.	42	36	38	0.04
Duluth, Minn.	32	19	28	....
El Paso, Tex.	72	42	70	....
Indianapolis, Ind.	48	36	48	0.03
Jacksonville, Fla.	74	50	68	....
Kansas City, Mo.	58	34	52	....
Little Rock, Ark.	68	50	64	....
Los Angeles, Calif.	60	48	58	....
Louisville, Ky.	50	42	46	....
Marquette, Mich.	40	24	32	....
Memphis, Tenn.	64	48	60	0.03
Miami, Fla.	80	62	72	....
Minneapolis, Minn.	34	22	32	....
Mobile, Ala.	80	52	70	....
New Orleans, La.	80	54	74	....
New York, N. Y.	44	34	38	0.01
North Platte, Nebr.	60	28	56	....
Omaha, Nebr.	60	28	56	....
Philadelphia, Pa.	46	36	40	0.16
Phoenix, Ariz.	66	50	60	0.05
Pittsburgh, Pa.	38	32	36	0.14
Portland, Me.	46	30	40	....
Portland, Oreg.	50	38	48	....
Rapid City, S. Dak.	52	28	50	....
Salt Lake City, Utah	46	44	34	0.31
St. Louis, Mo.	52	40	50	....
San Antonio, Tex.	78	56	76	....
San Diego, Calif.	58	50	56	0.09
San Francisco, Calif.	54	46	56	....
Santa Fe, N. Mex.	..	34	46	....
Savannah, Ga.	68	50	64	....
Seattle, Wash.	50	36	48	0.13
Springfield, Ill.	74	54	68	....
Vicksburg, Miss.	74	50	70	0.08

Army and Navy Transfers

By the Associated Press.

Army Orders.

COLONELS.

Glenn P. Jenks, O. D., Watertown, Mass., to Washington, D. C.

Frank E. Davis, Q. C., Fort Mason, Calif., to Baltimore, Md.

Laurin L. Lawson, F. A., Fort Bragg, N. C., to Hawaiian Department.

LIEUTENANT COLONEL.

Oswald H. Saunders, Inf., Fort Benning, Ga., to Philippine Department.

MAJORS.

Augustine J. Zerbee, F. A., Cincinnati, Ohio, to Hawaiian Department.

Raymond H. Bishop, Inf., Fort Sam Houston, Tex., to Panama Canal Department.

Percy L. Salder, Inf., Fort Sam Houston, Tex., to Panama Canal Department.

CAPTAINS.

Murray C. Wilson, F. A., Madison Barracks, N. Y., to Philippine Department.

Edwin L. Johnson, F. A., Cornwall on the Hudson, N. Y., to Hawaiian Department.

Alexander R. Sewall, F. A., Fort Bliss, Tex., to Hawaiian Department.

Kenneth N. Decker, F. A., Fort Francis E. Warren, Wyo., to Hawaiian Department.

Harvey J. Thornton, F. A., Fort D. A. Russell, Tex., to Hawaiian Department.

William H. Nutter, Q. C., Fort Clark, Tex., to Hawaiian Department.

Alexander L. Haggart, Coast Artillery Corps, to Fort Totten, N. Y., to Rockford, Ill.

Clinton F. Robinson, Corps of Eng., New York, N. Y., to Hawaiian Department.

David J. Ellinger, A. C., San Antonio, Tex., to Chanute Field, Rantoul, Ill.

George A. Whatley, Air Corps, Kelly Field, Tex., to San Antonio, Tex.

FIRST LIEUTENANT.

Harold H. Hunt, F. A., Fort D. A. Russell, Tex., to Panama Canal Department.

SECOND LIEUTENANTS.

Walter A. Falks, Corps of Engineers, Chicago, Ill., to Beardstown, Ill.

Marcus S. Griffin, Inf., Fort McClellan, Ala., to Panama Canal Department.

Navy Orders.

REAR ADMIRAL.

Emory S. Land (CC), det. chief constructor of Navy and chief of Bu. C. & R., Navy Dept., on March 15, to home, relieved all active duty.

CAPTAINS.

George S. Bryan, det. chief of staff, cdr. Sctg. Force, about June 7, to Hydro. Office, Navy Dept.

William S. Ferber, det. command U. S. S. Louisville about June 7, to Naval War College, Newport, R. I., under instruction.

David M. LeBreton, det. chief of staff, cdt. 14th Nav. Dist., in May, to duty as chief of staff and aide, C. in C., U. S. Fleet.

Roscoe C. MacFall, det. command U. S. S. California about June 7, to duty as director of Fleet trng., Navy Dept.

John N. Jordan (SC), det. Navy Yard, New York, N. Y., in May, to Navy Yard, Washington, D. C.

COMMANDERS.

Boyd R. Alexander, det. U. S. S. Altair about May 17, to instn. Nav. War College, Newport.

William M. Fechteler, det. staff cdr. Sctg. Force about June 1, to Naval Academy.

Charles F. Osborn (CC), det. the Panama Canal, Balboa, C. Z., in May or June, to Navy Yard, New York, N. Y.

LIEUTENANT COMMANDERS.

Arthur D. Ayrault, det. Nav. operations, Navy Dept., about May 7, to Asiatic Station.

Ernest W. Litch, det. VB Sqdn. 2B, U. S. S. Saratoga, in June, to Nav. Air Sta., Pensacola.

Floyd C. Bedell (CEC), det. Navy Yard, Boston, Mass., in March, to Asiatic Station.

LIEUTENANTS.

Benjamin Shinn, det. receiving sta., Norfolk, Va., continue trtmt. Norfolk Naval Hosp., Portsmouth, Va.

Joshua C. Shively, det. U. S. S. Minneapolis, about June 1, to Nav. Oper. Base, Norfolk, Va.

Arthur Carle Smith, det. U. S. S. Vestal about June 7, to Navy Yard, Boston, Mass.

Ashton B. Smith, det. U. S. S. Medusa, about June 1, to 6th Nav. Dist., Charleston, S. C.

William H. Standley, jr., det. U. S. S. Dewey in May or June, to Naval Ammun. Depot, Oahu, T. H.

Ralph W. D. Woods, det. VP Sqdn. 6F, in May, to VS Sqdn. 4B, U. S. S. Saratoga.

Justus M. B. R. Armstrong, det. U. S. S. Detroit, in April or May, to U. S. S. Beaver.

Leo A. Bachman, det. staff, commander Subm. Force, U. S. Fleet about June 1, to instn. Office of Judge Adv. Gen., Navy Dept.

Stephen G. Barchet, det. U. S. S. Wyoming, in May, to Naval Academy.

John O. R. Coll, ors. February 6 revoked. Det. U. S. S. S-28 in February, to command U. S. S. S-28.

John M. Eggleston, det. U. S. S. Wyoming, in May, to Norfolk Navy Yard, Portsmouth, Va.

Harry D. Felt., det. VJ Sqdn. 2-F (U. S. S. Wright), in June, to Nav. Air Sta., San Diego.

Marcel B. A. Gouin, det. VF Sqdn. 1-B (U. S. S. Lexington), in June, to Nav. Air Sta., Anacostia.

Thomas D. Guinn, det. command VP Sqdn. 8-F, in May, to U. S. S. Wright.

Beverly A. Hartt, det. U. S. S. Saratoga, in May, to command U. S. S. Sagamore.

John D. Hayes, det. U. S. S. West Virginia, about May 28, to Naval Academy.

Sidney Ming, det. VO Sqdn. 1-B (U. S. S. Oklahoma), in June, to Nav. Air Sta., Pensacola.

Everett E. Mann, det. U. S. S. Trenton, about June 1, to Norfolk Navy Yard, Portsmouth, Va.

DeLong Mills, det. VP Sqdn. 11-F (U. S. S. Langley), in June, to Nav. Air Sta., Pensacola, Fla.

Frederick Moosbrugger, det. U. S. S. Houston, in May, to Naval Academy.

Mauritz M. Nelson, det. U. S. S. Arizona, in April, to 14th Nav. Dist., Pearl Harbor.

John N. Opie 3d, det. U. S. S. California, about June 1, to Nav. Gun Factory, Navy Yard, Washington, D. C.

Hyman G. Rickover, det. U. S. S. New Mexico, about June 1, to Asiatic Station.

John B. Robertson, jr., det. U. S. S. New York, about June 1, to instn. Naval War College, Newport.

James M. Robinson, det. U. S. S. Holland, about May 31, to Nav. Torp. Sta., Newport, R. I.

Jules F. Schumacher, det. Nav. Air Sta., Pensacola, Fla., about March 26, to VB Sqdn. 3-B (U. S. S. Lexington).

Henry A. Schade (CC), det. Technische Hochschule, Berlin, Germany, in June, to temporary duty Bu. C. & R., Navy Dept.

Virgil H. Traxler, (DC), det. U. S. S. Lexington in June, to U. S. S. Rigel.

LIEUTENANTS (j. g.).

Burl L. Bailey, det. Nav. Air Sta., Pensacola, Fla., about March 26, to VF Sqdn. 6B, U. S. S. Saratoga.

John T. Blackburn, det. Nav. Air Sta., Pensacola, Fla., about March 26, to VB Sqdn. 5B, U. S. S. Lexington.

George E. Garcia, det. VP Sqdn. 4F, in May, to VS Sqdn. 10S, U. S. S. Portland.

James H. Howard, det. U. S. S. Phelps, about March 1, to instn. Naval Academy.

Richard L. Kibbe, det. Nav. Air Sta., Pensacola, Fla., about March 26, to VS Sqdn. 1B, U. S. S. Ranger.

George O. Klinsmann, det. Nav. Air Sta., Pensacola, Fla., about March 26, to VB Sqdn. 1B, U. S. S. Ranger.

George L. Kohr, det. VF Sqdn. 6B, U. S. S. Saratoga, in June, to VF Sqdn. 8B, U. S. Enterprise.

George R. Luker, det. Nav. Air Sta., Pensacola, Fla., about March 26, to VS Sqdn. 1B, U. S. S. Ranger.

Laurance O. Mathews, jr., det. VP Sqdn. 6F, in May, to VS Sqdn. 11S, U. S. S. Indianapolis.

Clayton L. Miller, det. Naval Air Sta., Pensacola, Fla., about March 26, to VF Sqdn. 5B, U. S. S. Ranger.

Walter H. Newton, jr., det. Nav. Air Sta., Pensacola, Fla., about March 26, to VB Sqdn. 12, U. S. S. Tuscaloosa.

Charles H. Ostrom, det. VP Sqdn. 6F, in May, to VS Sqdn. 10S, U. S. S. Louisville.

William F. Raborn, jr., det. V Sqdn. 10S, U. S. S. Portland, in June, to Nav. Air Sta., Pensacola, Fla.

Frank M. Slater, det. Nav. Air Sta., Pensacola, Fla., about March 26, to VB Sqdn. 2B, U. S. S. Saratoga.

James O. Vosseller, det. VB Sqdn. 5B, U. S. S. Lexington, in June, to Nav. Air Sta., Pensacola.

James D. Whitfield, jr., det. U. S. S. Clark, about March 1, to instn. Naval Academy.

Robert S. Burdick, det. U. S. S. Houston, in March, to communication duty, cdr. Sctg. Force.

Theodore R. Austin (MC), det. Nav. Med. School, Washington, D. C., about May 8, to Asiatic Station.

Clark G. Grazier (MC), det. Nav. Med. School, Washington, D. C., about May 8, to Asiatic Station.

Howard L. Puckett (MC), det. Nav. Med. School, Washington, D. C., about May 8, to Asiatic Station.

Joseph F. Rech (MC), det. Nav. Med. School, Washington, D. C., about May 8, to Asiatic Station.

Eldon C. Swanson (MC), det. Nav. Med. School, Washington, D. C., about May 8, to Asiatic Station.

Anton Zikmund (MC), det. Nav. Med. School, Washington, D. C., about May 8, to Asiatic Station.

Vital Statistics

Births.

Myron and Carolyn Glaser, girl.
Frank and Irma Mueller, boy.
Robert and Emelia Yorkdale, boy.
Redman and Ruth Hood, boy.
Clement and Ann Didden, boy.
Stanley and Helena Kadow, boy.
Asher and Margaret Scott, boy.
Erfel and Mildred Aker, boy.
Leslie and Mary Rapp, girl.
Talbert and Gladys Damewood, girl.
Robert and Madelon Felix, girl.
Frank and Anne Boggess, boy.
Langdon and Gertrude McAninch, boy.
John and Gladys Burrows, boy.
John and Mildred Chapman, boy.
Ernest and Doris Beaumont, boy.
Richard and Dorothy McGinness, boy.
Marcel and Marion Caussin, girl.
Robert and Vera Closson, girl.
Leo and Dora Zainous, boy.
Clyde and Keyda Brown, boy.
William and Mary Shorter, girl.
Cecil and Diane Bucker, girl.
Thomas and Mary Dawson, boy.
Alfred and Louise Williams, boy.
James and Helen Briscoe, girl.
Edward and Louise Mayrent, girl.

Deaths.

Henry Kropp, 79, Gallinger Hospl.
Hugh J. Gallagher, 75, Walter Reed Hospl.
John R. Carter, 71, 4111 Fessenden st. nw.
Annie D. Finn, 66, 1460 Monroe st. nw.
Florence H. Rounsberry, 59, Casualty Hospl.
Cora B. Clark, 59, Casualty Hospl.
Carlos Bean, 56, 4974 Quebec st. nw.
Christopher Neville, alias J. S. Carter, 42, 1201 13th st. nw.
Donald L. Kester, 39, Sibley Hospl.
Chester Stevens, 38, Gallinger Hospl.
Samuel H. Rowley, 19, 1807 California st. nw.
Alma Harrison, inf., Children's Hospl.
Charlotte C. Jones, 63, 509 U st. nw.
Tom Chew, 55, Garfield Hospl.
Anna Smallwood, 50, 2210 Eye st. nw.
Daisy Baltimore, 50, 2505 Eye st. nw.
David Johnson, 49, 1133 First st. nw.
Albert Lacey, 45, Gallinger Hospl.
Holly Harper, 42, Rear Mount Alto Hospl.
Adell Barnes, 40, 95 Fenton st. nw.
Myrtle Mason, 37, Providence Hospl.
Charles Shedrick, 8 mos., Children's Hospl.

Licensed to Marry.

Lawrence Joseph Carr, 37, Montgomery, Ala., and Vesta W. Cummings, 35, Dupont Circle Apartments. Judge Robert E. Mattingly.

James Joseph Fogarty, 26, New York City, and Cecelia Ellen Conrad, 18, 2009½ Fourth street northeast. The Rev. M. F. German.

Hooker Calvin Acheson, 24, 2908 Sixteenth street northeast, and Kathryn Cecelia Ardeeser, 23, 3413 Twentieth street northeast. The Rev. S. H. Kornmann.

Lohr LaFayette Whitacre, 26, 1425 S street southeast, and Mabel Hortense Bellamy, 22, 2245 Shannon place southeast. The Rev. G. L. Conner.

John George Laskin, 29, 2725 Woodley place northwest, and Audrey Mildred Kreger, 23, 1758 Q street northwest. Rabbi S. H. Metz.

Robert Alexander Long Ellis, 25, Kansas City, Mo., and Mary McDowell, 21, 1730 New Hampshire avenue northwest. The Rev. Ernest Smith.

Gordon Burnham Prowse, 31, Rutland, Vt., and Frances Barbarin Gibbs, 33, 2136 Wisconsin avenue northwest. The Rev. C. T. Warner.

Charles Ounson, 29, 1718 West Virginia avenue northeast, and Florence Eva Bope, 25, 1752 Massachusetts avenue northwest. The Rev. C. H. Corkran.

Horace R. Green, 41, 917 R street northwest, and Katie Martin, 38, 1530 Fourteenth street northwest. The Rev. C. T. Murray.

James Francis Gordon, 42, 1714 O street northwest, and Nellie Hayes Bailey, 39, 1729 Twelfth street northwest. The Rev. Alexis St. Onge.

Smilie Wilson, 24, 4041 Benning road northeast, and Louise Addison, 20, 414 Twenty-third street northeast. The Rev. R. C. Scott.

Melvin Francis Collins, 23, 1911 Gales street northeast, and Zenolia Ann Madison, 21, 148 Adams street northwest. The Rev. A. J. O'Reilly.

Clarence Blackwell, 28, 704 Third street northwest, and Mary Keith, 25, 1637 Thirteenth street northwest. The Rev. D. E. Wiseman.

Robert Edmonds, 25, 1517 Twenty-seventh street northwest, and Alberta Barber, 28, 4100 Forty-eighth street northwest. Judge Robert E. Mattingly.

Robert Lee Moore, 30, 3007 Eleventh street northwest, and Marjorie Elizabeth Myers, 21, Silver Spring, Md. The Rev. J. T. Smith.

Riley Johnson, 28, 41 H street southwest, and Norma Johnson, 18, 91 Myrtle street northeast. The Rev. A. C. Duffie.

Higher Money Is Indicated By Acceptances

Fourth Revision Upward Is Made Since Last July.

By the Associated Press.

New York, March 18.—Another step in the trend toward higher money costs was taken today when rates on all maturities of bankers' acceptances were raised by from 1-16 to ⅛ of 1 per cent.

It was the furth change since last July 18, when the rates were raised in anticipation of the rise in reserve requirements of member banks of the Federal Reserve system which took place in August. They went up again December 5 and February 20. In connection with today's boost it was recalled a new increase in reserve requirements is scheduled for May 1.

The new rates for 30-day maturities were placed at ⅜ per cent to 5-16 per cent; for 60 days, 7-16 to ⅜ per cent; for 90 days, ½ to 7-16 per cent; for 120 days, ⅝ to ½ per cent, and for 150 and 180 days, ¾ to ⅝ per cent.

Bankers said the volume of outstanding acceptances had increased considerably in recent months along with that of other open-market commercial paper. General improvement in trade, the rise in prices and increased commercial business generally, along with the tendency to tighter money, were ascribed as causes.

$10,000,000 Issue Deferred by Budd

Philadelphia, March 17 (AP).—Edward G. Budd, president of E. G. Budd Manufacturing Co., told stockholders at the company's annual meeting that a proposed $10,000,000 bond issue has been postponed because it was felt it was unwise to float the issue at present.

Security Averages.

Stocks.

	50 Ind.	20 RR's.	20 Util.	90 Tt'l.
Yesterday	170.4	65.2	91.0	140.8
Previous day	174.3	67.5	91.2	143.8
Week ago	177.5	66.3	92.3	146.0
Month ago	174.3	61.2	98.0	143.9
Year ago	143.1	51.2	90.1	119.6
Two years ago	80.3	29.3	41.7	65.6
High, 1936	169.6	64.0	102.0	140.5
Low, 1936	126.2	44.0	80.3	106.4
High, 1935	127.9	45.3	84.8	106.9
Low, 1935	78.6	28.6	39.5	64.0

Bonds.

	20 Ind.	20 RR's.	20 Util.	60 Tt'l.
Yesterday	*93.0	*96.9	*103.0	*97.6
Previous day	93.3	97.5	103.3	98.0
Week ago	94.0	99.2	104.0	99.1
Month ago	94.5	100.0	104.5	89.7
Year ago	91.9	92.5	105.1	96.5
Two years ago	84.6	73.6	92.5	83.6
High, 1936	94.8	100.4	106.2	100.2
Low, 1936	90.0	84.7	103.5	93.3
High, 1935	91.5	86.4	103.6	93.1
Low, 1935	83.6	71.0	89.3	83.0

* New low.
(1926 averages equals 100.)
Copyright, 1937, by Standard Statistics.

The Day's Movements In Leading Markets

Stocks.

	Thurs.	Wed.
Advances	104	305
Declines	727	424
Unchanged	114	186
Total issues	945	915

Leading issues yield to heavy selling; volume, 2,279,820.

Bonds.

United States issues recover; transfers, $19,445,000.

Curb.

Generally lower; turnover, 536,000.

Commodities.

Wheat, higher; cotton, lower; sugar, higher; coffee, firm.

Exchange.

Steady; Great Britain, $4.88¾; France, 4.59⅛ cents.

Excess Reserves Rise $70,000,000

By the Associated Press.

The Federal Reserve Board reported yesterday a $70,000,000 increase in member bank excess reserves during the week ended March 17.

The increase lifted banks' supply of idle funds to $1,450,000,000. Since March 1, when a 16 2-3 per cent increase in deposit reserve requirements went into effect, excess reserves have climbed $140,000,000.

About $700,000,000 of the present reserves will be "frozen" when another 16 2-3 per cent hike in reserve requirements is effective May 1. Chairman Marriner S. Eccles, of the Federal Reserve Board, has said, however, that a sufficient supply will be retained to provide "easy money" conditions.

The increase for the week ended March 17 was attributed partly to a $99,000,000 decline in Treasury deposits with Federal Reserve banks. When the Treasury withdraws these deposits, they enter business and industry and are deposited with commercial banks, thus increasing the supply of idle money.

Brokers' Loans Drop $11,000,000 in Week

By the Associated Press.

The Federal Reserve Board reported yesterday that last week's loans to brokers and dealers on securities held by reporting member banks in New York City totaled $1,136,000,000 for the week ended Wednesday. The total represented a decrease of $11,000,000 when compared with the previous week.

Loans for the corresponding week a year ago totaled $1,010,000,000.

Standard Electric Output.

Chicago, March 18.—Electric output of the public utility operating companies in the Standard Gas & Electric Co. system for the week ended March 13, 1937, totaled 105,929,372 kilowatt hours, an increase of 16.8 per cent compared with the corresponding week last year.

Wheat Prices Close Higher With Canada

Influence of Winnipeg Strength Is Felt in Final Trading.

By the Associated Press.

Chicago, March 18.—Helped by a late jump in prices at Winnipeg to a new season top record, the Chicago wheat market today much more than overcame 1⅝ cents a bushel early downturn.

The run-up of Chicago wheat values at the last ended with the market on the day's top level, with net gains amounting in some cases to a full cent. Indications were that Canadian wheat export business today, instead of totaling but 150,000 bushels as currently estimated, was of decidedly larger volume.

At the close, Chicago wheat futures were ⅝ to 1 cent above yesterday's finish, May, 1.38¾@1.39; July, 1.24⅝@1.24¾; September, 1.22⅜@1.22½; corn, ¼ off to ⅞ up; May, 1.10¼@1.10⅜; July, 1.06¼@1.06⅜; September, 1.01⅛@1.01¼. Oats at ⅜ decline to ⅛ advance; May, 47⅜; and rye showing ½ to ¾ bulge. Provisions closed 2 cents to 12 cents down.

Futures Price Range.

	Open	High	Low	Close
Wheat—				
May	1.37½	1.39	1.36⅞	1.39
July	1.23⅝	1.24¾	1.22⅞	1.24¾
September	1.21⅛	1.22½	1.20⅞	1.22½
Corn—				
May, new	1.09⅛	1.10⅜	1.09¼	1.10⅜
May, old	1.08¼	1.08¼	1.07⅞	1.08
July, new	1.05½	1.06¼	1.05¼	1.06⅜
July, old	1.03½	1.03½	1.03¼	1.03½
September	1.00⅛	1.01¼	1.00⅜	1.01¼
Oats—				
May	47½	47½	46⅞	47⅜
July	44	44⅝	43⅝	44⅝
September	41⅝	42	41⅝	42
Soybeans—				
May	1.56	1.56	1.55½	1.56
July	1.56½	1.53	1.52¼	1.53
Rye—				
May	1.10	1.10¼	1.08¾	1.10
July	1.04¾	1.05	1.03½	1.05
September	97¾	98¼	96⅝	97⅞
Barley—				
May	78	78	78	78
Lard—				
March	12.75	12.75	12.75	12.75
May	13.10	13.10	12.95	13.00
July	13.37	13.37	13.20	13.20
September	13.60	13.60	13.45	13.45

Cash Grain Prices.

WHEAT—No. 1 hard, 1.43@1.43½.

CORN—No. 4 mixed, 1.11¼; No. 3 yellow, 1.14@1.15; No. 4 yellow, 1.10½@1.15½; No. 3 white, 1.16¼; No. 4 white, 1.13; No. 5 white, 1.09.

OATS—No. 2 white, 52½@53; No. 2 white, 50½ (cereal).

BARLEY—Feed, 73@87; malting, 1.00@1.35; timothy seed, 4.75@5.50 per cwt.; clover seed, 30.00@36.00 per cwt.

Supplies of Copper Decrease in Month

New York, March 18 (AP).—The Copper Institute today revised downward its figures on domestic copper stocks at the end of February, placing them at 136,120 tons, instead of 138,020 tons, as reported Monday, a further decline of 1,900 tons. This makes the total decline during the month 6,250 tons.

At the same time the institute added 1,900 tons to last month's apparent domestic consumption, setting it at 74,610 tons, against 72,710 tons previously reported.

Montreal Silver Futures.

Montreal, March 18 (AP).—Silver futures closed easier, 10 to 20 lower. Sales, two contracts.

Sales.		High.	Low.	Close.
1	March	45.63	45.63	*45.45
1	May	45.71	45.71	*45.45

*Bid.

The Market

By Carlton A. Shively, *A Special Correspondent.*

Stocks Decline in Moderate Trading; U. S. Bonds Rally; Wheat Higher.

New York, March 18.—Government bonds bucked up with official support, but a further warning from the Administration on development of inflation among commodities and perhaps in business and markets generally came at a time when confusion over the future was at a selling level and large losses were taken in nearly all sections of the share market. For the most part the declines were accompanied by neither a press of offerings nor an active demand.

Traders withdrew and prices fell of their own weight. Late afternoon brought an inclination to rally, but nothing worth while was recovered. Commodities were mixed. Rubber climbed to the highest price since 1929. May wheat rose ⅝ of a cent, to 138¾ cents a bushel. Cotton weakened on the report of heavier planting, Nature's own contribution to economic management.

With the bond market showing its fears of inflation and with the heads of administration at Washington now plainly admitting their expectation—and fear— of it also, it might be wondered why the stock and commodity markets do not bound forward with renewed vigor. One reason is that they already perhaps have gone ahead too far and too rapidly for this stage of the business performance. Inflation any more than depression never follows a smooth and straight course. The great boom and depression of the late nineteen twenties were preceded by a preliminary rise and fall of the early twenties.

Too Much Anticipation.

Many Wall Street observers do not hesitate to say that they rather expect a slowing down before the final blowup. There has been, they say, so much advance buying in anticipation of higher wages, strikes, higher prices for raw materials and so on that industry at this time may be close to a position well in advance of consumer demand, and will have to wait for the latter to catch up.

Recent talks by Chairman Eccles of the Federal Reserve Board, Secretary of Commerce Roper and Secretary of Agriculture Wallace probably were delivered for the purpose of setting up political alibis for anything that might happen. It is doubtful if Washington knows what it ought to do about the situation, but apparently it wants to try a new venture in price and wage fixing that can come only through a constitutional change. Failure to obtain the necessary power possibly will be used later as an alibi for inability to halt the conflagration lighted by the insane spending of the past four years.

Fear of Unknown.

Meanwhile the confusion of mind and flighty speech-making activities at Washington only add to the ruling distrust of both the investment and speculative markets. Government bonds are currently firmer on the heavy support thrown into the market by the Government and Federal Reserve banks, but there is no assurance that the end of the decline has come. Confidence was shaken, as leading Wall Street observers are saying, first by the drive to wipe out some of the inflationary excess reserves piled up as a result of our fiscal policies; second, by the attack by the President upon the Supreme Court, foreshadowing (as many regarded it), a material change in our form of government; third, by the realization of the banks, mostly country institutions that had unwisely loaded up on long-term obligations, that their profits are beginning to dwindle and might be supplanted by actual losses.

Further substantial decline in Government bonds, brought about either by continued lack of confidence, firmer money rates, or the obligation to sell on a falling market by banks which need the funds for lending to customers, might give the FDIC plenty of work, in which case the strain would be increased, for confidence in that institution is none too hearty. After all, it may be relearned, as it usually is once or twice a century, that there is no substitute for the old virtues of a currency based on gold, of a government budget that is kept in balance by holding down expenditures, and of private as well as public thrift.

Can't Happen Here.

Mr. McLaughlin thought such an eventuality would find the Government choosing No. 2 of these courses: (1) closing the banks and (2) permitting the banks to carry Government paper at par instead of market value. In that case, he said, "perhaps it will be suggested that it (the bank) sell some more preferred stock!" Further in his address Mr. McLaughlin referred to the theme song of the New Deal, and remarked: "It can't happen here. That is the usual explanation whenever the possibility of inflation is mentioned." As Secretary Wallace, Chairman Eccles and others would reply, "well, hardly ever—we hope."

Acceptances.

For the first time in years dealers in bankers' acceptances are within reach of the Federal Reserve Bank's bill buying facilities, for the bid price on 90-day bills is now at the same level as the buying rate of the Reserve bank. Since the Reserve bank buys only indorsed bills, the dealers who might sell bills to the central institution, in the event of any sudden supply of offerings to the market or any further increase in the rate charged dealers by banks for lending on acceptance collateral, would lose the value of the indorsement, usually one-eighth. They might sell bills to the Federal Reserve under repurchase agreements. From now on the Federal Reserve buying rate will be a stabilizing force, which it previously was not. It will take a few days to see how the new rates will work. Today supply and demand was not visibly affected by the changes.

Offset.

Already there is talk that the Washington authorities may backtrack on some of the measures they have taken to resist inflation and tighten short term money, in the light of what has happened to the Government bond market. Since it would be so much of an about face for the Reserve Board to cancel any part of the recent increases in reserve requirements, and since alternate measures are so easily taken, few banks expect that the May 1 instalment of the increase in required reserves will be canceled, but they would not be surprised to see the Treasury's gold sterilization program toned down. One authority on money pointed out today that the Treasury would not have to change even its sterilization policy if it desired to make use of free gold still on hand which amounts to slightly over $100,000,000.

Insurance Men To Celebrate 10th Birthday

Dr. David McCahan, Dean of Underwriters College, to Make Address.

By Thomas M. Cahill.

The tenth anniversary of the founding of the American College of Life Underwriters will be celebrated Monday night at the Shoreham Hotel at which Dr. David McCahan, Philadelphia, dean of the college, will be a guest of honor and principal speaker. The dinner will be given by the local chapter of the Chartered Life Underwriters Association, and other guest speakers will be Robert V. Fleming, immediate past president of the American Banker's Association; Stanton C. Peelle, prominent attorney, and James A. Councilor, a past president of the American Institute of Certified Public Accountants.

Throughout its ten years of existence the American College of Life Underwriters has conferred the designation of "Chartered Life Underwriter" upon 1,116 men and women who have qualified and passed all examinations. It is estimated that more than 3,000 underwriters and students are now in preparation for examinations to obtain this designation.

One hundred and three local colleges and universities in all sections of the United States are part of the extension plan of the college in preparing men and women to become professional life underwriters and serve the people of the country in properly fitting life insurance to their individual needs.

There are 26 members of the Washington chapter and from this membership are chosen the instructors in economics, sociology, psychology, business law and finance classes, conducted for life underwriters by the Life Insurance Institute of Washington.

A. B. A. Spring Meeting.

The spring meeting of the executive council of the American Bankers Association will be held at Hot Springs, Ark., next month. At this conference, which is second only in importance to that of the national convention, the midyear report of the Economic Policy Commission and numerous other statements will be given and discussed.

Among local bankers planning to attend are Robert V. Fleming, president of Riggs National Bank and immediate past president of the American Bankers Association; George O. Vass, vice president and cashier of Riggs National Bank and a member of the national association's executive council, representing the District of Columbia Bankers Association; Wilmer J. Waller, vice president and cashier of Hamilton National Bank; Sidney F. Taliaferro, vice president and trust officer of Riggs National Bank, and Earle M. Amick, a vice president of Riggs National Bank.

Real Estate Activity.

Greatly increased activity in the Nation's real estate markets in the early months of this year is indicated, Arthur F. Hall, president of the Lincoln National Life Insurance Co., Fort Wayne, Ind., has announced. Mr. Hall based his statement on the results of a recent survey which showed marked gains in the number of first mortgages being marketed.

"There has been an increase of 50 per cent in the number of loans submitted to the company during the first part of 1937, as compared with the same period last year," Mr. Hall said. "Most of this gain has been due to increased activity in the residence real estate market, but there have been noticeable increases in business real estate financing in certain areas of the country."

Indications are that, excluding serious interruptions in industry, new building activity and real estate values are headed for new highs in this country, he said.

Buckley on Mutual Board.

President Robert E. Buckley, of the National Permanent Building Association, has been elected a director of the Mutual Fire Insurance Co. to fill a vacancy on the board caused by the death of Frank A. Johnson. Mr. Buckley has been chief executive of the District of Columbia Building and Loan League for the last two years and is vice president and secretary of Camalier & Buckley, Connecticut avenue firm of luggage and leather goods dealers. He also was connected for 30 years with the Palais Royal department store, having been its general superintendent and treasurer when he resigned in 1930.

Banking Notes.

W. W. Spaid, of W. B. Hibbs & Co., has been suggested by the nominating committee of the New York Stock Exchange for membership on the governing committee of that institution. His name was one of 11 added to the list for the coming

Continued on Following Page.

Allied Chemical Net Highest Since 1929

New York, March 18 (AP).—Allied Chemical & Dye Corporation in its annual report released today showed net income for 1936 of $25,323,834, equal to $11.44 a share of common stock. In 1935 net income was $21,701,275, or $8.71 a share. Profits were the largest since 1929. H. F. Atherton, president, reported the volume of business as the largest in the company's history. In dollar value, he said, it was exceeded only in 1929, and added that since 1929 prices to consumers of the company's heavy chemicals, alkalis and nitrogen products have been reduced an average of about 25 per cent.

Cotton Declines In Short Selling

New York, March 18 (AP).—Cotton was easy today under short selling and liquidation. July declined from 14.15 to 13.88 and closed at 13.99, with final prices 13 to 18 points net lower.

Futures Price Range.

	High.	Low.	Last.
May	14.32	14.06	14.13
July	14.15	13.88	13.99
October	13.53	13.31	13.41
December	13.47	13.25	13.35
January	13.49	13.27	13.36
March	13.49	13.27	*13.36

*Nominal.
Spot quiet; middling, 14.72.

Cottonseed Oil.

Cottonseed oil declined 5 to 11 points early today under liquidation following a decline in lard and cotton but rallied on increased covering and European buying. Closing prices were 1 to 3 points net lower. Sales, 194 contracts. Bleachable spot nominal; May closed 11.31; July, 11.40; September, 11.39; October, 11.20.

Money Markets

Foreign Exchange.

New York, March 18 (AP).—Great Britain in dollars, others in cents.

Great Britain—Demand, 4.88¾; cables, 4.88¾; 60-day bills, 4.88⅛.

France—Demand, 4.59½; cables, 4.59½.

Demand Rates.

Italy	5.26½	Czecho'vakia	3.49
Belgium	16.83	Yugoslavia	2.34
Germany—		*Austria	18.70
Free	40.23	Hungary	19.80
Registered	20.00	Rumania	.75
Travel	23.75	*Argentina	32.58
Holland	54.69	*Brazil	5.90¼
Norway	24.56	Tokyo	28.51
Sweden	25.20	Shanghai	29.87
Denmark	21.83	Hongkong	30.43
Finland	2.17	Mexico City	27.80
Switzerland	22.78	Montreal in New York	100.09⅜
Portugal	4.45½	New York in Montreal	99.90⅝
Greece	.90		
Poland	18.96		

*Nominal.

New York.

Call money steady; 1 per cent all day. Prime commercial paper, ¾ per cen. Time loans steady; 60 days to 6 months, 1¼ per cent offered. Bankers' acceptances firm; 30 days, ⅜@5-16; 60 days, 7-16@⅜; 90 days, ½@7-16; 4 months, ⅝@½; 5 to 6 months, ¾@⅝. Rediscount rate, New York Reserve Bank, 1½ per cent.

Br silver easier, ⅛ lower at 45⅜.

London.

Money and discount rates unchanged. Bar silver easier, 1-16 lower at 20⅛d. (Sterling price equivalent to 45.90 cents.) Bar gold remained at 142s 4d. (Sterling price equivalent to $34.76.)

Paris.

Three per cent rentes, 70 francs 50 centimes; 4½ per cent rentes, 74.30. Exchange on London, 106.44. The dollar was quoted at 21.78½.

Bituminous Production.

The National Coal Association estimates bituminous coal production in the United States for the week ended March 13 as approximately 11,200,000 net tons. Production for the corresponding week: 1936, 7,684,000 tons; 1935, 8,892,000 tons.

Bank Clearings At Top Level For 12 Weeks

Total for 22 Leading Cities Is 2.1 Per Cent Over Year Ago.

By the Associated Press.

New York, March 18.—Settlements through the banks in the United States advanced to the highest level in 12 weeks, or since December 23, 1936. The total for 22 leading cities, as reported to Dun & Bradstreet, for the week ended March 17 was $7,358,198,000, against $7,207,963,000 in the comparative 1936 period, a rise of 2.1 per cent. This contrasted with a percentage loss of 1.1 in a similar comparison a week earlier. The total at this time last year was the highest since October 8, 1931.

At New York City clearings were lifted to $4,910,230,000, an increase of 23.6 per cent over the previous week's total, but a decline of 4.4 per cent from a year ago. Outside cities aggregated $2,447,968,000, which was 18 per cent higher than the $2,074,331,000 recorded in the same week of 1936.

The week's clearings were $1,407,731,000, above the total of the preceding period. Between the two similar weeks of 1936 there was an increase of $1,192,481,000.

Figures at leading cities, together with percentage gains and declines compared with those of 1936, follow:

(In thousands of dollars.)

	Week Mar. 17, 1937.	Per cent change.
Boston	$270,836	+ 1.8
Philadelphia	427,000	+23.1
Buffalo	39,800	+18.1
Pittsburgh	155,890	+29.4
Cleveland	111,619	+37.5
Cincinnati	72,840	+27.5
Baltimore	74,774	+18.8
Richmond	40,622	+20.3
Atlanta	65,800	+28.3
New Orleans	40,000	+24.0
Chicago	358,200	+15.7
Detroit	130,562	+27.0
St. Louis	109,720	+19.4
Louisville	40,905	+18.1
Minneapolis	69,343	+10.1
Kansas City	102,894	+13.6
Omaha	35,162	+ 0.3
Dallas	60,731	+25.4
San Francisco	163,200	+11.2
Portland, Ore.	36,832	+12.2
Seattle	41,218	+19.5
Total	$2,447,968	+18.0
New York	4,910,230	— 4.4
Total all	$7,358,198	+ 2.1

Washington Clearings.

The Washington Clearing House reports total clearings of $27,011,160.84 for the week ended March 17, which compares with $20,737,296.43 for the corresponding period last year, an increase of 30.25 per cent. Compared with a total of $25,146,811.76 for the previous week, clearings increased $1,864,349.08.

Willys-Overland Closed by Shortage

Toledo, Ohio, March 18 (AP).—The Willys-Overland automobile plant, employing 4,200, closed today until Monday because of a temporary shortage of materials from Detroit. President David R. Wilson said necessary parts are being moved here and that the plant would open Monday.

The Detroit strike situation has caused the temporary lay-off of about 6,000 other workers in various Toledo parts plants including Electric Auto-Lite and City Auto Stamping Co.

Transactions on N. Y. Bond Market

By the Associated Press.

Total bond sales yesterday, $19,445,000; previous day, $23,181,000; week ago, $22,016,000; year ago, $10,460,000; two years ago, $11,349,000; January 1 to date, $912,600,000; year ago, $1,033,977,000; two years ago, $796,513,000.

Range of United States Government Issues

(Sales in $1,000. Dollars and 32ds.)

1937 High.	1937 Low.	March 18 Sales.		High	Low	Last	Net Change	Closing Bid	Closing Ask	Yield
121.14	116.2	86	Treasury 4¼s, 1947-52	116.18	116.4	116.8	+ .6	116.6	116.10	2.47
109.26	106.24	167	Treasury 3¾s, 1943-45	106.10	106.1	106.10	+ .10	106.10	106.18	2.17
115.20	110.30	196	Treasury 4s, 1944-54	111.14	111.8	111.14	+ .6	111.12	111.20	2.35
114.9	109.20	13	Treasury 3¾s, 1946-56	110.14	109.29	110.14	+ .26	110.12	110.14	2.45
107.27	105.16	20	Treasury 3⅜s, 1940-43 June	106	105.21	106	+ .6	106.7	106.8	1.39
110.18	105.29	10	Treasury 3⅜s, 1943-47	106.8	106.4	106.8	+ .11	106.19	106.30	2.18
108.24	106.2	95	Treasury 3⅜s, 1941-43 March	106.24	106.9	106.24	+ .18	106.22	106.28	1.58
108.24	106	39	Treasury 3¼s, 1941	106.16	106.6	106.16	+ .8	106.13	106.20	1.66
109.25	105.24	172	Treasury 3¼s, 1944-46	106.12	106	106.10	+ .10	106.10	106.16	2.25
108.24	104.16	127	Treasury 3⅛s, 1946-49	105.8	104.28	105.8	+ .16	105.8	105.16	2.45
108.18	105.2	218	Treasury 3⅛s, 1949-52	105.22	105.16	105.22	+ .14	105.21	105.30	2.57
107.30	103.30	250	Treasury 3s, 1946-48	104.20	104.7	104.15	+ .11	104.16	104.25	2.42
106.28	104.8	328	Treasury 3s, 1951-55	104.20	104.11	104.18	+ .10	104.16	104.20	2.62
104.30	102.2	903	Treasury 2⅞s, 1955-60	102.24	102.15	102.22	+ .7	102.22	102.23	2.68
104.22	102.11	23	Treasury 2⅞s, 1955-60 reg	102.11	102.11	102.11	— .3			
106.16	102.3	120	Treasury 2¾s, 1945-47	103	102.20	103	+ .16	103	103.8	2.33
104.16	100.24	451	Treasury 2¾s, 1948-51	101.21	101.10	101.20	+ .8	101.19	101.25	2.56
103.17	100.27	1550	Treasury 2¾s, 1951-54	101.9	101.2	101.8	+ .2	101.8	101.10	2.64
103.18	100.28	311	Treasury 2¾s, 1956-59	101.9	101.2	101.9	+ .2	101.8	101.9	2.68
101.22	99.11	728	Treasury 2½s, 1949-53	99.28	99.22	99.26	+ .2	99.24	99.27	2.51
104.10	102.20	3	Federal Farm Mtg 2¾s, 1942-47	102	102	102	— .20	102	102.12	2.32
105.23	102.16	10	Federal Farm Mtg 3s, 1947	102.26	102.20	102.24	+ .4	103.1	103.10	2.39
105.17	102.16	109	Federal Farm Mtg 3s, 1949	103	102.18	103	+ .16	102.29	103.8	2.54
106.10	103.18	24	Federal Farm Mtg 3¼s, 1964	103.28	103.18	103.24	.....	104	104.10	2.66
105.3	101.27	537	Home Own Loan 3s, A, 1952	102.24	102.11	102.24	+ .14	102.23	102.24	2.57
103.2	99.31	184	Home Own Loan 2¾s, 1949	100.25	100.5	100.24	+ .18	100.21	100.24	2.42
102.31	99.28	165	Home Own Loan 2¼s, 1942-44	100.20	100.7	100.20	+ .20	100.19	100.26	2.12

XIN—Ex interest. CT—Certificates.

Sales in thousands.		High	Low	Close
28	Alleghany 5 '44	97½	96¾	96¾
13	Alleghany 5 '49	91¼	91¼	91¼
23	Alleghany 5 '50 sta	66¼	65¼	65¼
41	Am & For P 5 2030	80⅛	78½	80
11	AmIGChem 5½ '49	108	107¾	107¾
34	Am T&T 5½ '43	113¼	113	113
29	Anacon Cop 4½ '50	105½	105¼	105½
10	Ang C Nitra deb '67	40¼	40	40
73	Arm Del 4 '55	95⅜	94½	95
25	A T& S F 4 '95	108	107¼	108
2	A C L clt 4 '52	95	95	95
	B			
28	B & O rfg 6 '95	101½	101	101
20	B & O 5 '96 F	90½	90	90
64	B & O cvt 4½ '60	80⅜	79½	79½
6	B & O 4 '48	105⅞	105¾	105⅞
8	Bell T Pa 5 '46 B	117⅞	117⅞	117⅞
44	Beth Stl 4½ '60	103⅜	103⅜	103⅜
9	Boston&Me 5 '67	86½	86¼	86¼
9	Buf R&P 4½ '57	88½	87¾	87¾
	C			
9	Can Nat Ry 4½ '56	110⅜	110¼	110¼
20	Can Pac 4½ '60	102⅝	102¾	102¾
47	Can Pac 4 perp	90½	89⅛	89½
7	Cen Ill E&G 5 '51	103⅛	102¾	102⅞
2	Cen Pac 5 '60	100	100	100
14	Cen Pac 1st 4 '49	107⅜	107⅛	107⅜
12	Certain-td 5½ '48	92½	92⅛	92⅛
111	Chesap Corp 5 '47	144⅜	142¼	142¼
3	C & O rfg 3½ '96 E	95½	95¼	95½
15	Chi & Alton 3 '49	56⅛	55¼	55¼
18	CB&Q gen 4 '58	108	108	108
46	Chi & E Ill 5 '51	43½	42	42½
39	Chic Gt W 4 '59	48⅜	47⅜	48
19	CMSP&P 5 '75	33½	33	33½
278	CMSP&P adj 5 2000	12⅛	11½	11¾
59	Chi & NW cv 4¾ '49	22½	21⅛	21¼
50	CRI&P rfg 4 '34	24⅛	23¾	23¾
37	Cn & W Ind 4 '52	101½	100¾	101¼
37	CCC&StL 4½ '77	93⅝	91½	93½
16	Clev U T 4½ '77 C	101½	101	101½
13	Col & So 4½ '80	70¼	70	70
12	Colmbia G 5 '52 May	103⅛	103	103¼
2	Colmbia G 5 '61	100⅜	100½	100½
35	Com'l Inv T 3½ '51	99⅜	99¼	99¼
53	Con Edis 3¼ '46	105	104⅝	105
15	Con Gas NY 4½ '51	105⅜	105⅜	105⅜
78	Con Oil 3½ '51	105	104½	104½
11	Consum Pw 3½ '70	100⅛	100	100½
4	Cuba No Ry 5½ '42	54½	54	54
	D			
48	Del&Hud rfg 4 '43	91⅜	91¼	91¼
51	D & RG 4 '36	35	34	34⅝
1	Det Ed 5 '52	107	107	107
	E			
6	Erie rf 5 '75	84¼	83½	84½
11	Erie gen lien 4 '96	86⅜	85⅜	86
	F			
9	Fla E Cst 5 '74 ct	17½	17	17
53	Fla E Cst 5 '74	18⅛	17½	17½
	G			
7	Gen Cable 5½ '47	106	106	106
3	Gen Stl Cast 5½ '49	92	91¼	91½
36	Goodrich 6 '45	105½	105⅜	105⅜
3	Goodyr T&R 5 '57	103⅜	103⅜	103⅜
67	Gt Nor 4 '46 G	133	130½	130½
5	Gt Nor 4 '46 H	110	109½	109¼
[illegible]	Hud & Man rfg 5 '57	80	79½	79½
[illegible]	Hud&Man inc 5 '57	[illegible]	[illegible]	34⅝
13	Ill Bell Tel 3½ '70 B	102⅞	102⅝	102⅝
[illegible]	Ill Cen 4¾ '66	[illegible]	[illegible]	75½
[illegible]	IlCCStL&NO 5 '63A	[illegible]	[illegible]	86⅜
[illegible]	Interb RTr rfg 5 '66	[illegible]	[illegible]	93
[illegible]	Int Hydro El 6 '44	[illegible]	[illegible]	77¾
[illegible]	Int Paper 5 '47	100	[illegible]	100
[illegible]	Int T&T 4½ '52	[illegible]	[illegible]	[illegible]
[illegible]	Int T&T deb 5 '55	[illegible]	[illegible]	72¼
[illegible]	K C South 5 '50	[illegible]	[illegible]	[illegible]
[illegible]	K C Term 4 '60	[illegible]	[illegible]	109⅛
[illegible]	Lac Gas 5½ '[illegible]	[illegible]	[illegible]	60

Dow-Jones Bonds.

By the United Press.

New York, March 18.

40 bonds	101.88	—0.50
10 first rails	106.85	—0.91
10 second rails	90.85	—0.60
10 utilities	104.13	—0.23
10 industrials	105.68	—0.28

Sales in thousands.		High	Low	Close
3	Lautaro Nit 6 '54	42½	42	42
33	Leh Val 4 2003	65⅛	64¾	65
2	Liggett & M 7 '44	130	130	130
4	Loew 3½ '46	98	97½	98
8	Long Isl rfg 4 '49	100¾	100¾	100¾
1	Lorillard Co 5 '51	116⅝	116⅝	116⅝
5	Louisia & Ark 5 '69	95¼	94½	94½
13	Louis & N 3¾ 2003	93	92½	93
	M			
15	McKes&Rob 5½ '50	103⅛	102¾	103
3	Mil El Ry&L 5 '71	104	104	104
2	MSP&SSM con 4 '38	29⅝	29⅝	29⅝
6	M-K-Tex 1st 4 '90	88½	88½	88½
182	Mo Pac 5½ '49	18	17¼	17½
14	Mo Pac 5 '77 F	44⅝	43½	43½
54	Mo Pac gen 4 '75	22	21⅛	21½
22	Mo Pac 5 '81 I	44	43¾	43¾
	N			
25	Nat Dairy 3¾ '51	105⅛	105	105
7	Natl Steel 4 '65	102¾	102¾	102¾
22	N O Pub Sv 5 '55B	98¾	98½	98¾
28	NO Tex&M 5½ '54	60⅛	59⅛	59½
754	NYC cvt 6 '44	132½	127⅛	129
67	NYC rf 5 2013	98⅛	97½	98
18	NYC con 4 '98	99	98⅛	98⅞
63	NYC&HR 4½ 2013	92	91	91
14	NYC&HR 3½ '97	95	94	95
108	NY Ch&StL 4½ '78	91⅝	91¼	91¼
3	NY Edis 3¼ '66	99⅝	99⅝	99⅝
5	NYNH&Hcvt 6 '48	53	52½	52½
20	NYNH&H 4½ '67	49¾	48½	48½
3	NY Ry inc 6 '65	58⅝	58¼	58¼
6	NY Tel 4½ '39	107⅜	107⅜	107⅜
16	NY Trap R 6 '46sta	20	19½	19½
6	Niagara Sh 5½ '50	103⅜	103	103⅜
6	Norf & W 4 '96	112¾	112¾	112¾
10	Nor Am Co 5 '61	104	104	104
10	Nor Am Ed 5 '69C	100½	99¾	99¾
32	Nor Pac 6 2047	110⅜	109⅛	109⅛
3	Nor Pac 4 '97	101¾	101¾	101¾
42	Nor Pac 3 2047	71⅛	69⅝	71
3	Or-WashRR&N4 '61	105	105	105
	P			
12	Pac G & E 3¾ '61	101⅜	101	101⅜
9	Pac T&T 3¼ '66B	100¾	100⅛	100¾
55	Para Pict 6 '55	100½	100⅛	100¼
1	Penn Dix 6 '41 A	99¾	99¾	99¾
27	Pen P&Lt 4½ '81	105¼	105	105
15	Pen RR gen 5 '68	114⅛	114⅛	114¼
34	Pen RR gen 4½ '65	107⅜	107¼	107¼
74	Pen RR 4½ deb '70	101¾	100¾	101
54	Pen RR 3¾ '70	98½	97⅝	98½
20	Peo GL&C Chi 5 '47	113	112⅜	112⅜
2	Phila Co 5 '67	104⅝	104¼	104⅝
22	Phil Read C&I 6 '49	16⅛	16⅛	16¼
12	Ph Read C&I 5 '73	38	37¾	38
11	Portl Gen E 4½ '60	68⅛	65⅞	68½
41	Postal Tel & C 5 '53	35½	35	35
13	Pure Oil 4¼ '50 ww	121¼	120	120
	R			
21	Reads 4½ '97 A	106⅛	106	106
87	Rem Rand 4¼ 56	106	105½	106
26	Republic St 4 ½'61	97⅞	97¼	97½
1	Richfield Oil 6 '44	56½	56½	56½
3	StLIM&S 4 R&G '33	83½	83	83½
114	St L S F 4½ '78	31⅛	30½	30½
21	St L S F 4 '50 A	34⅛	33¾	33¾
134	Seab A L con 6 '45	22⅛	21	21½
36	Sea-AllFla 6 '35A ct	13	12⅝	12⅝

Sales in thousands.		High	Low	Close
49	Shell Un 3½ '51	96⅝	96	96¼
8	So Bell T&T 5 '41	106¾	106¾	106¾
39	Sou Pac 4½ '81	91½	91	91½
14	So Pac rfg 4 '55	103⅝	103	103
127	So Pac 3¾ '46	99⅝	99	99¼
3	South Ry con 5 '94	108	108	108
45	South Ry gen 4 '56	83	82½	82¼
38	Stand Oil NJ 3 '61	96¾	96¼	96¾
28	Studebaker 6 cvt '45	145⅛	144	144
	T			
14	Ten El Pow 6 '47 A	98⅛	98	98
86	Tex Corp 3½ '51	101½	100½	101
11	Tex & Pac 5 '79 C	104⅝	104⅛	104½
17	Third Ave adj 5 '60	38¼	38	38
	U			
24	Un Pac 1st 4 '47	112⅞	111⅛	112
58	Unit Drug 5 '53	101¼	100⅛	100⅝
15	U S Rub 5 '47	106¼	106	106¼
15	Utah P&L 5 '44	103	102⅛	102⅛
32	Util P&L 5½ '47	62	61⅜	62
27	Util P&L 5 '59	61¼	61¼	61¼
	V			
27	Virginian Ry 3¾ '66	102⅛	102	102½
35	Walwrth 4 '55	83	82	82
45	Warner Bros 6 '39	96¼	94½	95
12	Warner Quinl 6 '39	50⅛	50⅛	50½
32	West Md 4 '52	101⅛	100⅛	100⅛
3	West Pac 1st 5 '46	39	38⅝	39
4	Western Un 5 '51	105¼	105⅛	105⅛
4	Western Un 4½ '50	105⅛	104⅛	104½
17	Western Un 5 '60	105⅝	105	105½
41	Wheel Stl 4½ '66 A	100½	100⅛	100¼
29	Wick-Sp cvt 7 '35 ct	42½	41	41
	Y			
37	Youngst S&T 4 '61	101	100	100⅛
60	Youngst S&T 3½	150	147	148
	FOREIGN BONDS.			
20	Abitibi P&P 5 '53	92	91¾	91¾
16	Argentine 6 '57 A	102	101¾	102
10	Arg 6 sf '59 Jun	100¾	100⅝	100¾
5	Arg 6 '61 Feb	101½	101½	101½
6	Australia 5 '57	105	104⅞	104⅞
93	Australia 4½ '56	100⅛	100	100
3	Austria 7 '57	98⅛	98⅛	98⅛
12	Belgium 6 '55	109⅜	109¼	109⅜
8	Brazil 6½ '26-57	44⅛	43¾	43¾
9	Brazil 6½ '27-57	42⅜	42¼	42⅜
14	Buen A 4¾ '77	77⅛	77	77
24	Canada 3¼ '61	97½	96⅞	97½
11	Chile 6 '60	23¼	22¾	22¾
34	Chile 6 '61 Feb	23⅛	22⅝	22¾
21	Colomb 6 '61 Oct	36	35¼	36
5	Copenhag 5 '52	99¼	99⅛	99⅛
30	Cuba 5½ '45	58⅞	57¾	57¾
4	Denmark 4½ '62	99⅛	99⅛	99⅛
3	French 7½ '41	118⅝	118⅝	118⅝
78	GerGov Intl 5½ '65	24⅝	24	24
33	Ger Govt 7 '49	31	30⅛	30⅛
22	GtConElPJap 7 '44	94⅝	94½	94⅝
2	Ital Pub Util 7 '52	75⅞	75⅞	75⅞
4	Italy 7 1951	86⅜	86⅜	86⅜
6	Japan 6½ '54	95¼	94½	94½
10	Mex 10 4 asd '65	101⅛	100⅝	101⅛
36	Norway 4¼ '65	101⅛	100⅝	101⅛
4	Nor Hyd El 5½ '57	101½	101½	101½
2	Oslo City 4½ '55	99⅛	99⅛	99⅛
4	Pana 5'63A sta asd	71⅛	71	71
1	Par-Or RR 5½ '68	101	101	101
23	Peru 1st 6 '60	23¼	23	23
4	Poland 8 '50	49	49	49
1	Poland 7 '47	62½	62½	62½
1	Queensld 7 '41	110⅛	110⅛	110⅛
1	Rio de Jan 6½ '53	28⅛	28⅛	28⅛
8	Rio Gr do Sul 6 '68	26⅞	26⅜	26⅜
23	Serbs Cts Sl 7 '62	30¼	29⅞	30
1	Sydney 5½ '55	104¼	104¼	104¼
3	Tokyo City 5½ '61	75	75	75
7	Tokyo El Lt 6 '53	78⅛	78⅛	78⅛
2	Ujigawa El P 7 '45	88½	88⅜	88⅜
1	Un Stl Wk 6½ '51A	24¼	24¼	24¼
4	Vienna City 6 '52	97½	97	97½

Local Stocks

Sales.

Wash. Ry. & Elec. pfd.—5 at 109¾.

After Call.

Wash. Ry. & Elec. pfd.—5 at 110, 10 at 109¾.

Wash. Gas 5s 1960—$1,000 at 121, $1,000 at 121, $1,000 at 121, $1,000 at 121.

Bonds.

Public Utility.	Bid.	Asked.
Anacostia & Pot 5s	75	77
Ana & Pot guar 5s	108	.....
C & P Tel of Va 5s	103	.....
Cap Traction R R 5s	93½	94
City & Suburban 5s	83½	86
Georgetown Gas 1st 5s	112	121
Pot Elec Pow 3¼s	102	103½
Wash Gas 5s 1958	105½	106½
Washington Gas 5s 1960	121	122
Wash Rwy & Elec 4s	106	.....
Miscellaneous.		
Col Country Club 5½s	105	.....
W M Cold Storage 5s	100	.....
Stocks. Public Utility.		
Amer Tel & Tel (9)	*173½	.....
Capital Transit Co	14¾	16
N & W Steamboat (6)	110	.....
Pot Elec Power 6% pfd (6)	112½	.....
Pot Elec P 5½% pfd (5.50)	113	115
Wash Gas Lt Co (3.60)	84	85
Wash Ry & El com (36)	725	.....
Wash Ry & El pfd (5)	109½	110
National Bank.		
Capital (4)	135	.....
Liberty (4)	[illegible]	.....
Lincoln (6.25f)	200	.....
Riggs (8e)	350	.....
Riggs pfd (5)	101	.....
Washington (6)	130	.....
Trust Company.		
Amer Sec & Tr Co (8e)	300	305
National Sav & Tr	145	.....
Prince Georges Bk&Tr (.50)	18	21
Wash Loan & Tr (8e)	290	.....
Savings Bank.		
Bank of Bethesda (75h)	34	.....
Com & Savings (10a)	*205	.....
Fire Insurance.		
American (6)	100	.....
Corcoran (5)	100	.....
Firemen's (1.60)	28	.....
National Union (.60)	16	.....
Title Insurance.		
Columbia (.30)	13	15½
Real Estate (6)	160	.....
Carpel Corp (2.00)	22	26
Lanston Monotype (†4)	95	.....
Mergenthaler Lino (‡)	51	.....
Peoples Drug S com (†1.00)	*56	59
Peoples Drug S pfd (6.50)	112	.....
Real Est M&G pfd (‡.70)	5¼	8½
Security Storage (5)	120	125
Ter Ref & Wh Corp (3)	60	.....
Wdwd & Loth com (†1.50)	61	70
Wdwd & Lothrop pfd (7)	120	125

*Ex dividend.
†Plus extras.
‡25 cents paid June 30, 1936; 45 cents paid December 22, 1936.
§50 cents paid May 15, 1936; 50 cents paid August 15, 1936; 50 cents paid November 16, 1936; 50 cents paid March 15, 1937.
(a) 4 per cent extra.
(b) Books closed.
(e) 2 per cent extra.
(f) 1½ per cent extra.
(h) 75 cents extra.

Federal Land Bank Bonds.

(Reported by Robert C. Jones & Co., Inc.)

Rate.	Maturity.	Bid.	Asked.
3	May, 1956-46	100	100½
3	Jan., 1956-46	100	100¼
3	July, 1956-45	100	100½
3¼	May, 1955-45	101½	101¾
4	July, 1946-44	108⅜	109¼
4	Nov., 1957-37	101⅞	102½
4	May, 1958-38	103¼	103⅜
4¼	May, 1957-37	100⅝	100¾
4¼	Nov., 1958-38	104⅜	105¼

Bank of France.

Paris, March 18 (AP).—The Bank of France statement for the week ended March 12 (in millions of francs): Gold reserve 57,358, unchanged; sight balances abroad 15, increase 5; bills purchased abroad 1,389, decrease 5; discounted commercial bills—France 8,025, increase 412; temporary advances to state (prior to June 18, 1936) 12,273, unchanged; temporary advances to state (since June 18, 1936) 7,800, unchanged; advances against securities 3,664, increase 20; circulation 86,405, decrease 572; total credit to current accounts 18,707, increase 1,213; 30-day advances against government securities 1,308, increase 330; rate of discount 4 per cent.

Montgomery Ward Sets Profit Record

Chicago, March 17 (AP).—Montgomery Ward's profit and sales in the fiscal year closing January 31 broke all records in the company's history, Sewell L. Avery, president, disclosed today in the annual report.

The mail order and retail sales concern's net profit was $20,198,914, equivalent, after providing for class A dividends, to $4.12 per share on the common stock outstanding before issuance of additional shares in January. This compared with 1935 earnings of $13,527,310, or $2.65 a common share.

Bank Stocks

New York, March 17 (AP)—(N. Y. Security Dealers Association.)

Bank and Trust.	Bid	Asked
Bk of Man (1½)	36	38
Bankers Tr (2)	77	79
Cen Han Bk & Tr (4)	139	142
Chase Nat (1.40)	59	61
Chem Bk & Tr (1.80)	74½	76½
Commercial (8)	212	218
Cont Bk & Tr (.80) XD	19⅛	21
Corn Ex Bk & T (3)	70	71
Empire Tr (1)	35	36
First Nat (Bos) (2)	58	60
First Natl (100)	2460	2500
Guaranty Tr (12)	365	370
Irving Tr (.60)	18	19
Manufactura Tr (2)	62½	64½
Manufactura Tr pf (2)	53½	55½
Natl City (1)	54⅛	56⅛
N Y Trust (5) XD	149	152
Public (1½) XD	52½	54½
Title G & T	16⅛	17½
Insurance.		
Aetna Cas (2a)	102½	106½
Aetna Ins (1.60)	52	54
Aetna Life (1)	31¾	33¾
Am Equit (1.60)	43	45
Am Ins Newark (½a)	13¾	15¼
Am Reins (3)	46½	48½
Am Reserve (1a)	32	34
Am Surety (2½)	59¼	61¼
Automobile (1a)	33¼	35¼
Balt Amer (.20a)	8	9
Carolina (1.30)	27½	29
City of N Y (1.20)	28½	30
Conn Gen Lif (.80)	40	41½
Contin Cas (1.20)	30	32
Fid & Dep (1g)	131	135
Firemens Nwk	12½	14
Frank Fire (1a)	31	33
Gen Reinsur (2)	46½	48½
Glens Falls (1.60)	46	48
Globe & Rep (.80)	22¾	24¾
Globe & Rut	74	77
Great Amer (1a)	28½	30
Hanover (1.60)	37¾	39¾
Harmonia (1.30)	27¾	29¼
Hartford Fire (2)	72¼	74¼
Home Fire Sec	6¼	7¾
Home Ins (1a)	40¼	42¼
Homestead (1)	19¾	21¼
Lincoln Fire	4¾	5¾
Mass Bond (3½)	65½	69
Natl Fire (2)	65	67
Natl Liberty (.20a)	9½	11
N Hampshire (1.60)	45½	47
N Y Fire (.80a)	24	26
Nor River (.45g)	28	29½
Phoenix (2a)	91½	95½
Prov Wash (1)	39¾	41¾
St Paul Fire (6)	211	216
Springfield (4½a)	126	129
Sun Life (3¾g)	670	700
Travelers (16)	488	498
U S Fire (2)	56	58
Westchester (1.20a)	35½	37½

(a)—Also extra or extras.
(g)—Declared or paid so far this year.

CAPITAL AVAILABLE

Long term Loans or Finance up to 70% of Value upon security of Apartment Houses, Properties, Farms, Plantations, Hotels, Building Estates, Cinemas, Theatres, Forests, etc., or upon Debentures of Commercial, Industrial, Mining and Agricultural businesses. Interest 4½%. Bankers, "Box 1569 F," Strand House, London, W. C. 2, England.

HELPING BUILDERS IS OUR BUSINESS

If you are planning to build, why not find out how we can help you with a low-interest, monthly-repayment Construction Loan?... We've been in business here for nearly fifty years and we know Washington real estate. We have also helped property owners in nearby Maryland and Virginia. . . . Ample funds always available for any acceptable project, large or small.

WEAVER BROS INC REALTORS

Mortgage Loan Correspondent
Metropolitan Life Insurance Company

WASHINGTON BUILDING • DISTRICT 9486

This advertisement appears as a matter of record only and is under no circumstances to be construed as an offering of these securities for sale, or as an offer to buy, or as a solicitation of an offer to buy, any of such securities. The offering is made only by the Prospectus.

300,000 Shares

Air Devices Corporation

Common Stock

Par Value $1.00 Per Share

Price $3.75 per share

Copies of the Prospectus may be obtained from the undersigned:

J. A. SISTO & CO.

Members New York Stock Exchange

68 Wall Street New York, N. Y.

March 19, 1937.

Air Devices Common Stock Offered Today

300,000 Shares, $1 Par Value, Priced at $3.75 Per Share.

New York, March 18.—Initial public financing for Air Devices Corporation, Chicago, which is engaged in the manufacture and sale of products in air conditioning and refrigeration, heating and humidification, telephone and signal equipment, and automotive products, is announced today in the offering by J. A. Sisto & Co. of 300,000 shares of the company's $1 par value common stock of a total of 800,000 shares covered by the registration statement. The shares, which are offered by means of a prospectus, are priced at $3.75 each.

The present authorized capitalization of the company consists of 1,000,000 shares of $1 par value common stock, of which, upon completion of this financing, there will be outstanding 400,000 shares. The company has no funded debt.

The company and its subsidiaries, Connecticut Telephone & Electric Corporation, Meriden, Conn., and Thermal Units Manufacturing Co., Chicago, manufactures a complete line of air conditioning, refrigeration, heating and humidification devices as well as automobile accessories, hospital signal systems and intercommunicating telephones, the former group of products being manufactured by the Western division of the company at a plant in Chicago, and the latter by the Eastern division in its subsidiary's plant in Meriden. Both of the company's subsidiaries have been engaged in business for many years.

The management of the company is headed by Vincent Bendix as chairman of the board of directors.

Local Produce

(Prices paid shippers f. o. b. Washington.) (By the United States Bureau of Agricultural Economics.)

Eggs.

Market steady to firm. U. S. Government graded eggs mostly ½ to ¾ cent higher. Nearby ungraded hennery whites ½ cent higher.

Current receipts, 21½@22; hennery whites, 22½@23. Government graded and dated white eggs (net prices paid shippers f. o. b. Washington): U. S. extras, large, 27; U. S. extras, mediums, 22½; U. S. standards, large, 23½.

Live Poultry.

Market mostly quiet and unchanged.

Fowl, colored, heavy, 17@18; Leghorns, 14@15. Chickens, Rocks and crosses, under 3 lbs., 22@23½; over 3 lbs., 23. Guineas, young, 2 lbs. and up, 40 each; under 2 lbs., 25@30 each; old guineas, 20@25 each. Turkeys, young hens, 19@20; young toms, under 19 lbs., 16@17; 20 lbs. and over, 15; No. 2s, 12; old hens, 14; old toms, 14.

Fruits.

APPLES—Bushel baskets, U. S. No. 1: Virginia, Black Twigs, 2¼-inch minimum, 1.25@1.35; 2½-inch minimum, 1.50@1.65; 2¾-inch minimum, 1.65@1.75; 3-inch minimum, 1.75@1.85; U. S. utility, 1.00@1.50, as to size; scalded stock, all sizes, 90@1.25; Winesaps, 2-inch minimum, 1.25@1.35; 2¼-inch minimum, 1.65@1.75; 2½-inch minimum, 2.00@2.25; 2¾-inch minimum, 2.25@2.35. U. S. utility, 1.00@1.75, as to size; Ben Davis, 2¼-inch minimum, 1.00@1.15; 2½-inch minimum, 1.25@1.35; 2¾-inch minimum, 1.35@1.40; U. S. utility, 90@1.10, as to size; Staymans, 2¼-inch minimum, 1.35@1.50; 2½-inch minimum, 1.65@1.75; 2¾-inch minimum, 1.80@1.85; scalded stock, 1.00@1.50, all sizes; Yorks, 2¼-inch minimum, 1.25@1.35; 2½-inch minimum, 1.40@1.50; 2¾-inch minimum, 1.50@1.65; scalded stock, all sizes, 85@1.25. Delicious, 2¼-inch minimum, 1.65@1.75; 2½-inch minimum, 2.15@2.25; 2¾-inch minimum, 2.25@2.50. Paragons, 2¼-inch minimum, 1.35@1.40; 2½-inch minimum, 1.40@1.50; 2¾-inch minimum, 1.50@1.65; 3-inch minimum, 1.75@1.85. Lowrys, 2¼-inch minimum, 1.35; 2½-inch minimum, 1.50; 2¾-inch minimum, 1.50@1.65; Maryland, Virginia, Pennsylvania and West Virginia, boxes, combination extra fancy and fancy; Staymans, 1.75@2.25; Delicious, 2.25@2.50; Golden Delicious, 2.25@2.50; Paragons, 1.65@2.00; C grade: Staymans, 1.50@1.75; Delicious, 1.75@2.00; Golden Delicious, 1.75@2.00; Paragons, 1.50@1.75.

ORANGES—Florida, boxes, 3.25@4.50, according to grade and size.

GRAPEFRUIT—Florida, boxes, 2.25@2.50, as to grade and size.

LEMONS—California, boxes, No. 1, 6.50@7.00; No. 2, 5.50@6.00.

PINEAPPLES—Cuba, crates, 3.50@3.75.

Vegetables.

TOMATOES—Florida, lug boxes, green and turning, wrapped, fruit receipts, 6x7 and larger, wide range in condition, 1.00@2.00, poorer lower; Cuba, lug boxes, ripes, wrapped, 6x6 and larger, 3.00@3.50.

LIMA BEANS—Florida, bushel hampers, 5.00, few higher; 4x5, 3.50.

SNAPBEANS—Florida, bushel hampers, green, flat type, fair quality, 2.50@3.00, few best 3.50@4.00; round stringless, 4.00@4.25, poorer 3.00; wax flat type, 3.50, few higher.

EGGPLANT—Florida, 1½-bushel crates, fair quality, 2.00@3.00; few best, 3.25@3.50.

PEPPERS—Florida, 1½-bushel crates, green, fair quality, 2.00@3.00, few best 3.25@3.75.

SQUASH—Florida, bushel hampers, white, wrapped, fair quality, 1.50@2.00, few best 2.25; yellow, 3.50@3.75, mostly 3.50.

KALE—Virginia, bushel baskets, 30.

COLLARDS—Virginia, bushel baskets, 23.

HANOVER SALAD—Virginia, bushel baskets, 60.

CABBAGE—Domestic round type: Florida, 1¼-bushel hampers, freight receipts, 1.18@1.25; truck receipts, packed locally, 1.10; poor condition, 75; ½-bushel crates, 1.00@1.10; New York, 50-lb. sacks, Danish type, 65@70.

CARROTS—California, Western lettuce crates, 2.85; Texas, ½-lettuce crates, 3½ dozen, 1.60; bushel baskets, 1.85.

CAULIFLOWER—California, crates, 1.75, poorer lower.

CELERY—Florida, 10-inch crates, individually washed and precooled, 3-10 dozen, 3.25@3.50.

LETTUCE—California, Western crates, Iceberg type, 5 dozen, 6.00@6.25, few higher; fair condition, 5.50; 80's, 5.00@5.50.

ONIONS—50-lb. sacks, U. S. No. 1: Indiana, Michigan and New York, yellows, 1.25@1.35, mostly some dirty 1.15; Colorado, Valencias, 3 inches and larger, 1.85@1.90.

POTATOES—100-lb. sacks, U. S. No. 1: Maine, Green Mountains, 2.65@2.75; New York, round whites, 2.60; Pennsylvania, Russet Rurals, 2.40@2.50; Idaho, Russet Burbanks, 4.00@4.25; Florida, bushel crates, Bliss Triumphs, U. S. No. 1, 2.25.

SPINACH—Texas, bushel baskets, 85@90.

STRAWBERRIES—Florida, 36-pt. crates, truck receipts, 5.25@5.50; few, 5.75@6.00, per crate.

SWEET POTATOES—North Carolina, bushel baskets, Puerto Ricans, ordinary condition, 80@85, few best 1.15@1.25; Maryland, Anne Arundel County, hampers, Jersey type, U. S. No. 1, 1.15@1.25.

TURNIPS—Georgia, crates, 1.90; nearby sections bushel baskets, 50.

BEETS—Texas, ½-crates, 1.25.

HONEYDEWS—Chile, standard crates, 2.25; jumbo crates, 2.50.

MUSHROOMS—Maryland, 3-lb. baskets, 40@65.

ASPARAGUS—South Carolina, pyramid crates, bunched, green, Colossal, 3.50@4.00; fancy, 3.00@3.50; choice, 2.00@2.75; white, demand very slow.

SHALLOTS—Louisiana, 3, per bunch.

RHUBARB—Michigan, 5-lb. cartons, 60.

BROCCOLI—California, crates, 2.75.

(Quotations from other sources).

BUTTER—92 score, 1-pound prints, 39; ¼-pound prints, 40; tub, 38; 90 score, 1-pound prints, 38; ¼-pound prints, 39; tub, 37. Market strong.

MEATS—Choice beef, 17; calves, 18; veal, 18; lamb, 21; pork loin, 23; fresh ham, 23; smoked hams, 26; sliced bacon, 33; slab bacon, 26; compound, 14; lard, 15.

LIVE STOCK—Pigs, 8½@8; light hogs, 9@9½; medium hogs, 9½@10; heavy hogs, 8@9½; roughs, 6@8; calves, 5@10; lambs, 5@10.

Short-Term Securities.

(Reported by Robert C. Jones & Co., Inc.)

	Bid.	Asked.
American Tel&Tel 5½s '43.	113¼	113¾
Baltimore&Ohio 4½s '35	100⅛	100⅝
California Packing 5s '40	103½	104
Cara Clinchfield&Ohio 5s '38	104⅝	105
Ches & Ohio Rwy 5s '39	107¼	107½
Edison Elec Illum 4s '39	105	106⅛
Houston Oil 5½s '40	101⅛	101⅝
Intl Tel & Tel 4½s '39	84½	86
Lehigh Valley Coal 5s '34	99⅝	100
Leh Valley Term Rwy 5s '41	102½	107½
Long Island Gen 4s '38	----	104½
Louisville & Nash 4s '40	106¾	107⅛
Michigan Central 4s '40	103½	105½
N Y Chi & St L 6% Notes'38	99¾	100
New York Tel Co 4½s '39	107⅞	108
Penna R R Co 4s '43	107	110⅛
Sou Bell Tel & Tel 5s '41	104⅝	105
Wabash Rwy Co 4s '39	101	101⅝
Warner Bros 6s '39	96	98½
Western Union Tel 5s '50	103	103⅝

Complete Transactions Yesterday on New York Stock Exchange

By the Associated Press.

Total stock sales yesterday, 2,279,520; previous day, 2,133,63 0; week ago, 2,724,160; year ago, 2,016,430; two years ago, 882,618; January 1 to date, 146,229,946; year ago, 164,615,137; two years ago, 43,003,891.

High 1937	Low 1937	Dividend Rate Name and	Add 00 Sales—	High	Low	Close	Ch'ge Net
		A					
35	25	Abbott Lab (1.60a)	3	33¼	32½	32½	— ⅝
69	58	Abr & Strauss (1g)	10	64	64	64	— 3½
80½	63¾	Acme Stl (4)	7	78¼	78	78¼	— ⅝
27⅞	18	Adams Exp (.55e)	43	22	21	21	— 1⅛
39⅝	25	Adams-Mills (2)	2	25¼	25¼	25¼	— ⅛
38	31⅞	Addressog (1)	3	33	32½	32½	— ½
4⅝	3	Advance Rumo	1	3½	3½	3½	+ ⅛
80⅝	73	Air Reduc (1g)	6	74	72¾	72¾	— 1⅜
5⅞	4	Air-Way El App	2	4	4	4	----
18½	14½	Alaska Jun (.60a)	8	14¾	14¾	14¾	----
5⅝	3⅝	Alleghany	94	4⅞	4⅝	4⅝	----
58½	43	Allegh Pf xw	3	56½	55	55	— 1⅛
56⅝	43½	Allegh Pf $30 ww	5	55½	54½	54½	— 2⅞
59	43⅝	Allegh Pf $40 ww	1	56	56	56	----
52½	41½	Allegh pr pf	1	48⅞	48⅞	48⅞	— ⅝
45⅝	35¼	Alleg Steel (.40g)	31	43½	42	42½	— 2⅞
258	223	Al Chem & Dye (6)	7	242½	239⅞	239⅞	— 3½
33½	26½	Allied Mills (½g)	3	27	26½	26½	— ⅝
21⅞	16½	Allied Strs (.20g)	67	20	19	19½	— 1
83½	65½	Allis-Ch Mfg (½g)	33	67⅝	65½	65½	— 1½
39⅝	30½	Alpha P Cem (1)	6	37½	35	35	— 2½
8⅞	4⅞	Amal Leb	41	5⅛	4⅞	5⅛	— ⅜
111½	101	Amerada (2)	5	107	105½	106½	— 2
101	83	Am Agr Ch Del (1g)	1	93½	93½	93½	— 2
41⅝	30⅛	Am Bank Note (¾g)	8	31	30½	30½	— ⅝
80⅝	40	Am Brake Shoe (2)	2	67⅝	67⅝	67⅝	— ⅝
121	105⅝	Am Can (4a)	7	109	106½	106½	— 2
71	56	Am Car & Fdy	8	65⅞	64	64	— 2⅞
104½	93½	Am Car & F pf	2	97	96	96	— 1½
90⅝	72	Am Chain & Cab (1g)	7	86⅞	84½	84½	— 2⅝
134½	111	Am Chain & C pf (5)	1	128	128	128	— 3
23	13⅝	Am Colortype	6	20½	20	20	— ⅝
29⅝	26⅝	Am Coml Alco (½e)	13	28⅞	27½	27½	— ⅝
35⅝	28⅞	Am Crystal Sug (2g)	10	29⅝	29	29	— ½
99	96½	Am Crystal S 6% pf(6)	10	98	98	98	----
13½	8⅝	Am Encaus Til	19	12½	11⅝	12⅛	— ⅝
13⅝	7½	Am & For Pow	65	12⅝	11⅝	11⅞	----
49	34	Am G & E pf 5 pf	1	50½	50½	50½	— ⅝
88⅞	58	Am & F P $7 pf	11	60½	59	60	+ ⅝
38½	20⅛	Am & F P 3 pf	10	33½	32½	32½	— ⅝
21⅝	18	Am-Hawaii SS (1)	1	19	19	19	— ⅝
11⅛	6⅛	Am Hide & Lea	112	10⅝	9⅝	10⅛	— 1⅛
88⅝	31⅛	Am Hl & L pf (3) XD	4	50	50	50	— 3½
49½	47	Am Home Pr (3.40a)	3	47½	46½	46½	— 1½
4⅝	2½	Am Ice	18	4½	4½	4½	— ½
27½	17⅛	Am Ice pf (½g)	1	26½	25	25	— 1½
17⅝	13⅝	Internat (.40e)	19	16⅛	16⅛	16⅛	— ⅝
58	43	Am Locc	9	55	52⅝	52⅝	— 3½
124⅝	114	Am Loco pf	1	114⅝	114⅝	114⅝	— ⅝
29½	24⅝	Am M & Pdr (¾g)	12	27⅝	26½	26½	— ⅝
13⅝	11½	Am M & Met (.30g)	2	11⅝	11⅝	11⅝	— ⅝
68⅝	50½	Am Metal	26	64	61⅝	61⅝	— 2⅝
75	62	Am News (3)	30	66	66	66	----
18⅛	11⅞	Am Pow & Lt	102	13½	12⅝	13¼	+ ⅛
74	68½	Am P & L $6 pf (6)	2	69½	68⅝	68⅝	— ⅝
77	74½	Am P & L $7 pf (7)	1	68½	68½	68½	— ½
26½	20½	Am Rad & St S (.60)	37	26⅛	25⅝	25⅝	— 1
45½	33½	Am Roll Mill (1.20)	165	39⅝	38⅝	38⅝	— ½
39⅝	31	Am Safety Raz (2)	8	32⅞	31⅝	31⅝	— ⅝
29	23⅝	Am Seating (2½g)	12	26½	26½	26½	— ⅝
57⅝	41	Am Shipbldg (3)	9.80	57⅝	55½	56½	+ ⅝
108⅝	88	Am Smelt & R (1½g)	51	98⅝	97⅝	97⅝	— 2⅛
7½	3½	Am Smelt rt	170	5⅝	5⅝	5½	— ⅛
107	105	Am Smelt 2 pf (8)	1	106½	106½	106½	— ⅝
73⅝	57⅛	Am Snuff (3a)	1	60½	60½	60½	+ ½
148	143½	Am Snuff pf (6)	1	143	143	143	----
73½	58½	Am Sti Fdrs (½g)	3	62	61½	62½	— 2⅛
115	109⅝	Am Tel & Tel (9)	17	111	111	111	+ ⅝
28½	24	Am Stores (2)	3	22½	22	22	— 1⅛
57⅝	48⅝	Am Sugar Ref (2)	3	49½	48½	48½	— 1½
26⅝	20⅝	Am Sumat Tob (1)	2	22½	22½	22½	— ½
187	172½	Am Tel & Tel (9)	21	173⅝	172⅝	173½	— ⅝
99	90	Am Tob (3)	1	90	90	90	— ⅝
90⅝	80⅝	Am Tob B (5)	18	82½	81½	82½	— ½
150½	128½	Am Tob pf (6)	1	128½	128½	128½	— 1½
20½	16½	Am Type Fdrs	37	17½	17	17	— ⅝
29½	23⅝	Am Wat Wks (.80g)	68	24⅝	23⅝	23⅝	— ⅝
107	100⅝	Am W W 1 pf (6)	1	101	101	101	— ⅝
14⅝	9⅝	Am Yvoirien	1	12½	12½	12½	— ½
78	64	Am Wool pf (1k)	6	73	72⅝	72⅝	— 1½
1⅝	1⅛	Am Wtz P	4	1⅛	1⅛	1⅛	----
8⅝	6	Am Wtz P pf	22	8⅝	8	8½	— ⅝
20	6⅝	Am Zinc L & S	118	16⅛	15	16½	----
79⅝	24	Am Zinc pr pf	3	65	65	65	----
86½	32½	Anaconda (¼g)	301	65½	62⅝	64⅝	— 1⅛
24⅝	18	Anchor Cap (.15g) XD	15	20½	20½	20½	+ ⅝
37½	30½	Andes Cop	1	32	32	32	— ½
46	41	Arch-Dan-M (½g)	3	44	44	44	— 1
13⅝	7	Arm Ill (.15e)	174	12⅝	12⅝	12⅝	— ⅛
96½	81⅝	Armour Ill pf (6)	8	93½	92½	92½	— 2
41⅝	30⅛	Armstrong Cork (½g)	7	33⅝	33	33½	— ⅝
80⅝	40	Am Brake Shoe (2)	2	67⅝	67⅝	67⅝	— ⅝
121	105⅝	Am Can (4a)	7	109	106½	106½	— 2
71	56	Am Car & Fdy	8	65⅞	64	64	— 2⅞
104½	93½	Am Car & F pf	2	97	96	96	— 1½
90⅝	72	Am Chain & Cab (1g)	7	86⅞	84½	84½	— 2⅝
134½	111	Am Chain & C pf (5)	1	128	128	128	— 3
23	13⅝	Am Colortype	6	20½	20	20	— ⅝
29⅝	26⅝	Am Coml Alco (½e)	13	28⅞	27½	27½	— ⅝
35⅝	28⅞	Am Crystal Sug (2g)	10	29⅝	29	29	— ½
99	96½	Am Crystal S 6% pf(6)	10	98	98	98	----
13½	8⅝	Am Encaus Til	19	12½	11⅝	12⅛	— ⅝
13⅝	7½	Am & For Pow	65	12⅝	11⅝	11⅞	----
49	34	Am G & E pf	1	50½	50½	50½	— ⅝
88⅞	58	Am & F P $7 pf	11	60½	59	60	+ ⅝
38½	20⅛	Am & F P 3 pf	10	33½	32½	32½	— ⅝
21⅝	18	Am-Hawaii SS (1)	1	19	19	19	— ⅝
11⅛	6⅛	Am Hide & Lea	112	10⅝	9⅝	10⅛	— 1⅛
88⅝	31⅛	Am Hl & L pf (3) XD	4	50	50	50	— 3½
49½	47	Am Home Pr (3.40a)	3	47½	46½	46½	— 1½
4⅝	2½	Am Ice	18	4½	4½	4½	— ½
27½	17⅛	Am Ice pf (½g)	1	26½	25	25	— 1½
17⅝	13⅝	Internat (.40e)	19	16⅛	16⅛	16⅛	— ⅝
58	43	Am Loco	9	55	52⅝	52⅝	— 3½
124⅝	114	Am Loco pf	1	114⅝	114⅝	114⅝	— ⅝
29½	24⅝	Am M & Pdr (¾g)	12	27⅝	26½	26½	— ⅝
13⅝	11½	Am M & Met (.30g)	2	11⅝	11⅝	11⅝	— ⅝
68⅝	50½	Am Metal	26	64	61⅝	61⅝	— 2⅝
75	62	Am News (3)	30	66	66	66	----
18⅛	11⅞	Am Pow & Lt	102	13½	12⅝	13¼	+ ⅛
74	68½	Am P & L $6 pf (6)	2	69½	68⅝	68⅝	— ⅝
77	74½	Am P & L $7 pf (7)	1	68½	68½	68½	— ½
26½	20½	Am Rad & St S (.60)	37	26⅛	25⅝	25⅝	— 1
45½	33½	Am Roll Mill (1.20)	165	39⅝	38⅝	38⅝	— ½
39⅝	31	Am Safety Raz (2)	8	32⅞	31⅝	31⅝	— ⅝
29	23⅝	Am Seating (2½g)	12	26½	26½	26½	— ⅝
57⅝	41	Am Shipbldg (3)	9.80	57⅝	55½	56½	+ ⅝
108⅝	88	Am Smelt & R (1½g)	51	98⅝	97⅝	97⅝	— 2⅛
7½	3½	Am Smelt rt	170	5⅝	5⅝	5½	— ⅛
107	105	Am Smelt 2 pf (8)	1	106½	106½	106½	— ⅝
73⅝	57⅛	Am Snuff (3a)	1	60½	60½	60½	+ ½
148	143½	Am Snuff pf (6)	1	143	143	143	----
73½	58½	Am Sti Fdrs (½g)	3	62	61½	62½	— 2⅛
115	109⅝	Am Tel & Tel (9)	17	111	111	111	+ ⅝
28½	24	Am Stores (2)	3	22½	22	22	— 1⅛
57⅝	48⅝	Am Sugar Ref (2)	3	49½	48½	48½	— 1½
26⅝	20⅝	Am Sumat Tob (1)	2	22½	22½	22½	— ½
187	172½	Am Tel & Tel (9)	21	173⅝	172⅝	173½	— ⅝
99	90	Am Tob (3)	1	90	90	90	— ⅝
90⅝	80⅝	Am Tob B (5)	18	82½	81½	82½	— ½
150½	128½	Am Tob pf (6)	1	128½	128½	128½	— 1½
20½	16½	Am Type Fdrs	37	17½	17	17	— ⅝
29½	23⅝	Am Wat Wks (.80g)	68	24⅝	23⅝	23⅝	— ⅝
107	100⅝	Am W W 1 pf (6)	1	101	101	101	— ⅝
14⅝	9⅝	Am Yvoirien	1	12½	12½	12½	— ½
78	64	Am Wool pf (1k)	6	73	72⅝	72⅝	— 1½
1⅝	1⅛	Am Wtz P	4	1⅛	1⅛	1⅛	----
8⅝	6	Am Wtz P pf	22	8⅝	8	8½	— ⅝
20	6⅝	Am Zinc L & S	118	16⅛	15	16½	----
79⅝	24	Am Zinc pr pf	3	65	65	65	----
86½	32½	Anaconda (¼g)	301	65½	62⅝	64⅝	— 1½
24⅝	18	Anchor Cap (.15g) XD	15	20½	20½	20½	+ ⅝
37½	30½	Andes Cop	1	32	32	32	— ½
46	41	Arch-Dan-M (½g)	3	44	44	44	— 1
13⅝	7	Arm Ill (.15e)	174	12⅝	12⅝	12⅝	— ⅛
96½	81⅝	Armour Ill pf (6)	8	93½	92½	92½	— 2
41⅝	30⅛	Armstrong Cork (½g)	7	33⅝	33	33½	— ⅝
80⅝	40	Arnold Const (⅝g)	3	15⅝	15⅛	15⅛	— ⅝
17⅝	14	Artloom	3	14½	14½	14½	— ⅝
24⅝	19½	Asso Dry Gds	3	21⅝	21½	21½	— ⅝
108	104½	Assoc Invest pf (5) XD	1	102	102	102	----
87⅝	68½	Atch T & S F (2e)	41	83½	82⅝	83½	— 2½
107	100½	Atchison pf (3)	1	100½	100½	100½	— ⅝
85⅝	44½	Atl Cst Line (1g)	1	85⅝	85⅝	85⅝	— ⅝
37	30½	Atl Refin (1)	45	34½	33½	33½	— ⅝
116½	112	Atl Refin pf (4)	1	112½	112½	112½	+ 1½
18⅝	13	Atlas Corp (.80)	28	18½	18½	18½	+ ⅛
52½	51½	Atlas Corp pf (3)	2	51⅝	51⅝	51⅝	— ⅝
48	38	Atlas Pow (⅝g)	8	87½	86	86	— 1
18⅝	14½	Atlas Tack (¼g)	22	17½	16½	16⅝	+ ½
36⅝	29⅝	Auburn Auto	8	29⅝	29	29	— ⅝
9½	7½	Aust Nich	1	8⅝	8⅝	8⅝	----
52	39½	Aust Nich pf A	1.30	49½	48	48	— 1
5½	4⅝	Aviation Corp	47	5½	5¼	5⅜	— ⅛
		B					
11½	8	Baldwin Loc	12	9½	9	9	— ⅛
9½	7½	Baldwin Loc asd	21	8	7⅞	8	+ ⅛
40½	20⅝	Balt & Ohio	358	38	37½	37½	— 2⅛
48½	32⅝	Balt & O pf	28	48½	47½	48	— ⅝
42⅝	35½	Barber Co (⅝e)	54	41½	39⅝	39⅝	— 2½
29½	20	Barker Bros	1	29½	29½	29½	----
41½	38⅝	Barker pf (2¾)	80	41½	41	41½	— ⅝
38	26⅝	Barnsdall (1)	33	31½	31	31½	— ⅝
20½	17½	Bayuk Cigar (.187½g)	3	17½	17½	17½	— ⅝
26	23	Beatrice Cr (1g)	2	25½	25½	25½	— ⅝
15½	13	Belding-Hem (1)	1	13½	13½	13½	— ⅝
90	80	Bels N R pf (3.24e)	2	86½	86½	86½	— ⅝
30½	25	Bendix Aviat (¼g)	26	26½	25½	25½	— ⅝
23½	20½	Benef Ind Loc (.48g)	3	20½	20½	20½	— ½
54½	56½	Beth Steel (2½g)	31	58½	57½	57½	— ⅝
106½	77	Beth Sti 1½ pf (1)	183	98	94	95	— 3⅝
20	18⅝	Beth Sti 5 pf (1)	5	19⅝	19½	19½	+ ½
129½	124	Beth Sti 7 pf (7)	4	124½	124½	124½	— ⅛
60½	56⅝	Bigelow-San (.25)	1	59	59	59	— 1⅝
37½	31⅝	Black & Decker (½g) XD	4	32½	31⅝	32⅛	----
29⅝	23⅝	Blaw-Knox (.20g)	38	28⅝	27½	28	— ⅝
38½	18⅝	Bloomingdale (.47½g)	30	29⅝	29⅝	29⅝	— ⅝
120	77½	Blumenthal pf	20	92½	92½	92½	— 9
49⅝	33⅝	Boeing Airpl	6	45½	44½	45⅝	— ⅛
47½	41	Bohn Alum (3)	4	43⅝	43⅝	43⅝	— 1½
27½	26½	Borden (1.90)	32	27½	26⅝	26⅝	— ⅛
83½	72½	Borg-Warner (4)	15	81	78⅝	80	— 1⅝
11½	8½	Boston & Me	53	12⅝	10⅝	12⅝	+ 1½
23½	16⅝	Bridgeport Brass (.60)	12	19	19	19	— ⅝
50⅝	46⅝	Briggs Mfg (½g)	34	49⅝	48⅝	49	— ⅝
52½	44½	Briggs & Strat (2)	1	45½	45½	45½	— ½
47	42½	Bristol-My (2.40)	3	43	43	43	----
8	6⅝	Bklyn & Qu T	5	6½	6⅝	6½	— ⅛
53	40	Bklyn-Man T (2)	13	43⅝	43	43	— ⅝
52⅝	41⅝	Bklyn Un Gas (3)	2	42	42	42	----
65⅝	45	Brown Shoe (3)	2	48	48	48	----
24½	18⅝	Brunswick-Bal	11	21½	21	21	— ⅝
25½	20	Bucyrus-Erie	25	21⅝	20⅝	21⅛	— ⅛
17⅝	12½	Budd Mfg	41	12½	12⅛	12⅛	— ⅛
14	10⅝	Budd Wheel (.20e)	19	10½	10⅛	10⅝	— ½
45	34⅝	Bullard Co (¼g)	3	40	39⅝	40	----
65½	51	Bulova Watch (4a) XD	8	58⅝	57	57½	----
35½	31⅝	Burr Add Mach (.80)	18	33⅝	33	33	— ½
11⅝	7½	Bush Term	1	8⅝	8⅝	8⅝	— ⅝
45⅝	34½	Bush Ter Bldg pf std	37	36⅝	36⅝	36⅝	— ⅛
18½	13½	Butler Bros (.15e)	62	17⅝	16⅝	16⅝	— ⅝
36½	29½	Butler Bros pf (1½)	24	35½	33½	33⅝	— 1⅝
9½	5⅝	Butte Cop & Z (.05e)	21	7⅝	7	7	— ½
33⅝	27⅝	Byers Co	28	30½	29½	29⅝	— ⅝
90	83⅝	Byers pf	70	84½	84½	84½	— ½
34⅝	27	Byron Jack (½g)	20	33	31⅝	32⅝	— ⅛
		C					
48½	40½

New York Curb Stock Transactions

By the Associated Press.

Total stock sales yesterday, 536,000 shares; year ago, 610,475 shares. Total bond sales yesterday, $2,300,000; year ago, $3,351,000.

Sales in hundreds.

	High	Low	Close
A			
2.25 Acme Wire vtc (2)	49	48	48
4 Aero Sup MFG B	5½	5½	5½
1 Air Invest	4⅝	4⅝	4⅝
1 Air Inv war	1⅛	1⅛	1⅛
1 Air Inv cv pf(.80c)	29	29	29
.25 Ala Gt Sou (5e)	76¼	76¼	76¼
.60 Ala Pow $7 pf (7)	80	77½	77½
.20 Ala Pow $6 pf (6)	70	69½	70
4 †Allen Indus (1)	24¾	24¼	24¼
1 Alles & Fisher	3½	3½	3½
1 †Allied ProdA (1¾)	24½	24½	24½
33.50 Alum Co Am	177½	171	173
1 Alum Co pf (6)	119	118	118
1.50 †Alum Ind (.40)	11½	11	11
9.50 Alum Ltd	135	132	133
1 Alum Ltd pf (6)	130½	130½	130½
11 †Am Airlines	29¾	28	28
17 Am Bob Bd (¼g) XD	19⅞	18½	19¼
3 †Am Beverage	3	3	3
1 Am Capital B	1⅜	1⅜	1⅜
.25 †Am Cit P&L A(.30h)	37	37	37
2 †A CP&LAww(2¾h)	40	39¾	39¾
18 †Am CitP&LB(.20e)	6	5⅝	5⅝
32 †Am Cyan B (.60a)	32	31½	30½
1 Am & Fgn P war	3⅜	3⅞	3⅞
27 Am Gas&E (1.40)	37¾	37¼	37¼
1.25 Am G&E pf (6)	110	109¾	109¾
16 †Am Gen (½e)	11½	11⅜	11⅜
3.50 †Am Gen $2 pf (2)	34¼	33¾	33¾
1 †Am Inv Tl (2)	36½	36½	36½
2 Am Laun Mch (.80)	33¼	33½	33½
9 Am Light&T (1.20a)	21⅝	21¼	21¼
.25 Am Mfg pf (5)	82	82	82
.50 Am Mfg (3e)	41	40¼	40¼
44 †Am Maracaibo	2	1⅞	1⅞
5 Am Pot&Chm(2¼e)	45¼	43½	45¼
1 †Am Seal Kap(.30e)	9¾	9¾	9¾
42 Am Sup Power	2⅛	2⅛	2⅛
3 Am Sup P pf	44	43¼	43¼
4 Am Thread pf (¼)	4⅝	4½	4½
7 Anch Post F	4½	4⅜	4⅜
6 †Ang Wupp (.20a)	8⅛	7⅞	7⅞
4 †Apex Elec (1e)	36	35⅜	35⅜
11 †Arctur Rad Tube	2	2	2
5 Ark Nat Gas	10⅝	10¼	10¼
56 Ark Nat Gas A	11¼	10¾	10¾
1 Ark Nat Gas pf	9⅞	9⅞	9⅞
5 †Art Met Wks (.80)	14¾	14⅝	14¾
4 †Ashland Oil&R(.40)	7⅝	7⅜	7⅜
1 As El Ind (.297e)	12⅝	12⅝	12⅝
7 As G & E	2⅛	2	2
46 †As G & L A	4⅛	3⅝	3¾
24 Am G&El war	5-32	5-32	5-32
1 As G & El pf	29½	29½	29½
4 †Atl Cst Fish	13½	13½	13½
1.30 †Atl Cst Line (2¼e)	55¼	55¼	55¼
7 Atlas Corp war	3⅜	3¼	3¼
3 †Atlas Ply (60g)	18	27½	27½
4 †Austin Silver M	2⅞	2⅞	2⅞
3 †Automat Prod	8	8	8
10 †Ato V Mch (½)XD	10	9¾	10
.50 †Axton Fis A (3.20)	36½	36	36
B			
1.50 Babcck&Wi(2g) XD	147½	144	144
2 Baldwin Bond rts	3⅛	3⅛	3⅛
13 Bardstown Dist	4½	4⅜	4½
57 †Barium Sta Stl	7¼	6½	6½
1 †Barl & Stl A(1.20)	18	17¾	17¾
2 Bell Aircraft	16	15½	15½
8 †Bellanca Airc	7⅝	7½	7½
.10 Bell Tel Can (6)	161	161	161
8 †Berkey & GayFurn	3¼	3	3
8 †Berkey Gay Furn war	1⅝	1⅝	1⅝
.50 †Bickfords pf (12½)	37½	37½	37½
11 Bliss E W	22½	21½	21½
3 †Blue Ridge (.10e)	3⅛	3⅛	3⅛
1 †Blumenthal (8)	32½	32½	32½
.25 Bohack (HC)	10½	10½	10½
2 †Botany Cons M	⅝	⅝	⅝
3 †Bourjois (¾e)	7	7	7
1 Bower B Bear(½g)	28½	28½	28½
3 Bowm Bilt H	2⅜	2⅜	2⅜
2 Bowm Bilt H 1 pf	30	29¼	29¼
6 Bowm Bilt H 2 pf	6¾	6¾	6¾
3 Braz T & L (.40e)	26¼	26	26
3 †Bridgpt M (¼g)	17	16¾	16¾
1 Brill A	14⅞	14⅞	14⅞
2 Brill B	5½	5½	5½
1.50 Brill pf	67¼	65	65
5 Brit Celan	2¼	2¼	2¼
2 Brown Co pf	55	53½	55
5 †Brown F&W (.15g)	14	13⅝	13⅝
1 †Brown P Dist	9⅛	9⅛	9⅛
.50 Buckeye P L (.18g)	48½	48½	48½
1 Bruce E Inv pf(13.69k)	28	28	28
1 Buf N&RP pf (1.60)	24½	24½	24½
1 Bunk Hill & S (.12)	135	133	133
1 Burma Ltd (.258e)	5⅜	5⅜	5⅜
C			
1 Can Hydro El 1st pf	77½	77	77
11 Can Marc Wire	2⅛	2	2
3 †Can City Pr (.15g)	22	22	22
13 Can Syn	2¾	2½	2⅝
1 †Carman B	6	6	6
11 Carnegie Metals	3	2⅞	3
15 Carrier Corp	44	42⅛	42⅛
3 Carter J W (.20g)	11⅞	11⅛	11⅛
1 †Casco Prod (2¾g)	29	29	29
16 †Catalin Am (.40e)	9⅛	9	9
.80 Celluloid 1st pf	105	103½	105
12 Cen & Sw Ut	4⅜	4¼	4¼
2 Cen Hud G&E (.80)	16½	16½	16½
1.25 Cen P&Lpf(3.06¼k)	91	90¼	91
15 Cen St El	1⅞	1¾	1¾
2.50 Cen St El 6 pf	20	20	20
.25 Cen St E 7 pf	40	40	40
.25 Cen St E cv pf	21	21	21
4 †Centrif Pi (.40)	5⅜	5⅛	5⅛
1 Chesebro (4a)	113	113	113
3.50 Chi Pneu Shaft (2a)	69¾	67½	68
1 Chi RivMach	17½	17½	17½
.75 Childs pf	88¼	88¼	88¼
260 Cities Service	4¾	4¾	4¾
4 Cit Serv pf	51¾	50¼	50¼
1 Cit Serv B pf	4¾	4¾	4¾
.20 Cit Serv $ B pf	45	43	43
.50 Cit Svc P 7 pf	73½	73½	73½
1 Cit Svc P 6 pf	70½	70	70
6 City AutoStpg (.15g)	12⅞	12¾	12¾
18 Claude Neon Lts	3¼	3	3
1 Cleve El Ill (2)	42¼	42¼	42¼
4 †Clevite Artcraft	11½	11	11½
5 Club Al Uten	2¼	2	2¼
1 Cockshutt Plow	19⅞	19⅞	19⅞
31 †Colon Develop	6⅞	6½	6⅝
3 †Colon Devel cv pf	4⅛	4⅛	4⅛
11 †Colo Fuel & I war	20	19¼	19¼
7 †Colts Pat F (¾g)	60	58	60
44 Colum O & G (.20e)	9⅝	8⅞	9
3 †Comwith Edis (5)	121	110	121
11 Comwlth & So war	¼	¼	¼
1 Comm P&L 1 pf	48½	48½	48½
1 †Comm Wat Svc	1⅞	1⅞	1⅞
1 †Compo Sh M (1)	16	16	16
34 †Cons Airc	30	29	29¾
49 Cons Cop Min	8⅞	8½	8¾
3 †Cons G&EBal(3.60)	80	79⅛	79⅛
7 †Cons Ret Strs	9¼	9	9
.40 Cons Ret Strs pf(8)	129½	127	129½
73 Cons Steel Corp	17⅛	15½	16⅛
1 Cons Gas Util	3½	3½	3½
9 Cont Roll & Stl	22⅝	21¾	21¾
1 †Cook Paint&V(.60)	18½	18½	18½
2 †Cooper-Bess	29¼	28¼	28¼
1 †Cooper-Bess pf	57	57	57
2 Coop-Be pr pf (½e)	40	40	40
1 Copper Range	14¾	14¾	14¾
10 †Cord Corp	4½	4½	4½
11 †Corroon & Rey	7¼	7	7⅛
6 †Cosden Oil Me	2¾	2¾	2¾
3 †Cosden Oil Me pf	39¾	39¾	38¾
1 Cramp & Sons	1⅛	1⅛	1⅛
17 Creole Pet (½e)	33	32	32
3 Crocker Wh (.10e)	17⅞	17	17
82 †Croft Brewing	1⅛	1	1
32 †Crown C Pet pf (.06e)	2⅜	2¼	2¼
2 †Crown Drug (.20g)	4⅛	4⅛	4⅛
1 Crystal Oil Ref	1½	1½	1½
72 †Cusi Mex	⅛	⅜	⅜
D			
4 Darby Pet (½)	16⅛	16⅛	16⅛
2 †Davenp Hos (1)XD	15⅞	15⅞	15⅞
6 †Dayton Rub	27½	26½	26½
3 †Dejay Strs (.80a)	14⅞	14¼	14¼
.10 Dennison Mfg 1 pf	71	71	71
2 Derby Oil	6½	6¼	6½
8 †DetG&MOf ww(.20)	18	17⅞	17⅞
8 Detroit Gr Ir (.80e)	15	15	15¼
1 †Detroit Stl Pr(¼g)	55¼	55¼	55¼
3 †Distill Liq	9¾	9½	9¾
10 Domin St & Coal	24½	24	24¼
2 Dow Chem (2.40)	149	145½	145½
7 †Dubilier Con	4½	4¼	4¼
2 Durh Hos B	1⅝	1⅝	1⅝
E			
28 Eagle Lich L (.10g)	23¾	22¾	22¾
11 East Gas & F	7⅞	7⅞	7⅞
1 East G&F A pr (3)	52½	52½	52½
3 East Sta Corp	4¼	4¼	4¼
7 †Easy Was MB(¼g)	12	12	12
3 †Eisler Elec (3⅝)	3¼	3¼	3¼
238 El Bond & Sh	24	23¼	23⅝
1 El Bond&Sh pf (5)	75	75	75
3 El Pow As (4¼e)	7¼	7	7
4 El Pow As A (¼e)	7½	7	7
.40 El P&L 2d pf A	69⅝	67½	69⅝
4 †Elect Share	5½	5½	5½
1 †Electrographic (1)	14½	14½	14½
4 †Emp G&F 7 pf	79½	79½	79½
.50 Emp G&F 7 pf	75½	75¼	75¼
.25 Emp G&F 6½ pf	71	71	71
.50 Emp G&F 6 pf	70	69¾	69¾
.50 Emp Power (½k)	30	30	30
1 †Equip Finance (2)	17¾	17¾	17¾
53 †Equity Corp (¼e)	2⅝	2½	2½
1 Europ El deb rts	⅝	⅝	⅝
17 Evans Wallo	2½	2½	2½
3 Evans Wallo pf	40¼	38	38
14 †Ex CelloA&T(.20g)	25½	24½	25
F			
6 †Fairchild Av (.15e)	7⅛	7	7
1 †Falstaff Br (½g)	10¾	10¾	10¾
1 Fedders Mfg N(¼g)	15½	15½	15½
2 †Fidelio Brew	11	11	11
.50 Fire As Phil (2a)	75¼	75	75
.10 Fst Nat St 1 pf (7)	113½	113½	113½
61 Fisk Rub	17¾	16½	16½
.50 Fla P&L 7 pf	51	49	49
13 Ford M Can A (1)	25⅝	25	25
.25 Ford M Can B (1)	28	28	28
19 Ford Mot Ltd(.181e)	7¾	7¾	7¾
2 †Frankl Ray (.60e)	10½	10½	10½
6 Froedtert G	13¼	12⅝	13¼
1 †Fresd Grv pf(1.20)	18¼	18¼	18¼
G			
10 †Gen Alloys	4½	4½	4½
2 Gen El Ltd (.565e)	21¼	21¼	21¼
1 Gen Firepfg (.40a)	20¼	20¼	20¼
150 Gen Invest	1¾	1¾	1¾
10 Gen Invest war	5-32	5-32	5-32
25 †Gen O A pf(1½k)	93	93	93
30 †Gen Pub S pf	93	93	93
4 †Gen Tel (¼g)	20½	20	20
86 Gen T & Rub	38½	35	36½
.25 Georg Pow pf (6)	85½	84⅞	84⅞
3 †Gilbert (AC) (¾e)	13¼	13	13¼
21 Glen Alden (1½e)	12⅞	12¼	12⅞
.50 Godchaux S A(1g)	48	48	48
4 Godchaux Sug B	34	32	32
12 Goldfield Con	⅛	⅛	⅛
3 Gorh Mfg vtc (1a)	25¾	25	25
8 †Grand Nat Films	3½	3	3½
14 †Grand Rs V(1)XD	15¾	15¾	15¾
1 Graf Tel P S (1)	16½	16½	16½
1 Gt Nor Pap (1a)	41	41	41
12 Greenf T & D	15⅞	15⅛	15⅜
3 †Groc Str Prod	5	5	5
9 †Guard Inv	¾	¾	¾
20 †Gulf Oil (¼g)	57	56¼	56⅞
.50 Gulf Sta Ut 6 pf(6)	92	92	92
H			
2 Hall Lamp (.40g)	6½	6½	6½
2 †Hartman Tob	2½	2½	2½
1 †Harvard Brew	3	3	3
1 †Hat Corp Am B	13½	13⅜	13⅜
13 Hearn De St(1.65e)	17	16½	16½
1 H D B Cum cv pf(3)	50½	50½	50½
7 †Hecla Min(.20g)	21⅞	20⅞	21¼
1 †Helena Rubin N	7⅞	7⅞	7⅞
1 †Hel Hutz A(1)XD	10½	10	10½
1 †Hires A (2)	41⅞	41⅞	41⅞
5 Holling Gold (.65a)	14⅝	14¼	14¼
1 †Holophane (½g)	27	27	27
7 †Hud Bay M&S (1)	36⅝	36	36⅝
8 Humble Oil (⅝g)	83¾	82½	82½
1 †Huyler's Del	1⅝	1⅝	1⅝
1 †Hygrade Fd	4⅞	4⅞	4⅞
1.50 Hygrade Syl (1¼g)	53	52	52
I			
3.50 Ill P&L $6 pf	62¼	60½	60½
.50 Ill P&L 6% pf	62	62	62
3 Imp Oil Can (½a)	23½	23⅜	23⅜
7 Ind Pipe Line (.80e)	15	14⅝	14⅝
1 Indus Finan pf	17½	17	17½
2.50 Ins Co N Am (2a)	67¼	67½	67¼
1 Int Holding	3⅜	3⅜	3⅜
4 Int Hyd-El pf	32¾	32½	32½
1 Int Metal Ind A	16¾	16¾	16¾
22 Internat Pet (1½a)	37½	36½	36½
7 Inter Prod	7	6¾	6¾
3 Inter Util B	2¼	2⅛	2⅛
2 Inter Vitamin (½)	6½	6½	6½
3 Inverr Roy V.06a)	¾	11	¾
1.50 IronFirem vtc(1.20)	24½	24½	24½
2 †Irving Air Ch (1)	14½	14½	14½
1 ItalSuperPow deb rt	⅛	⅛	⅛
J			
12 †Jacobs Co (1)	16	15	15⅝
6 †Jean Glass (.60e)	10⅝	10¼	10⅝
.75 JerCP&L 5½pf(5½)	85	85	85
.30 Jer CenP&L 6 pf (6)	99¼	99¼	99¼
1 †Jonas&Naum(.15g)	7	7	7
11 Jones & Lau Stl	123½	120	120
K			
4 †Ken Rad T (¾e)	25	24½	24½
71 †Kingston Prod(.40)	6¼	5¾	5¾
192 Kingston Prod rt	½	¼	⅜
1 Kirk LakeGM(.06e)	1⅛	1⅛	1⅛
1 †Kleinert (.60e)	12	12	12
1 †Koppers Co pf (6)	109½	109	109
2 Kress S H pf (.60)	11⅞	11¾	11¾
L			
11 Lake Shore H (4)	57¼	56½	56½
2 Lakey Fdy & M	7⅛	7⅛	7⅛
20 Lane Bryant pf (7)	100	100	100
1 †Lefc Real pf	16¼	16¼	16¼
26 Lehigh C&N (.30a)	10⅛	10	10⅛
45 †Leonard Oil	1¾	1½	1½
9 †Lion Oil (1)	17½	16¾	16¾
1 †Locke StlCha(.80a)	15⅞	15⅞	15⅞
28 †Lockheed Airc	14⅝	14¼	14⅜
3 L StarGas(.20g)XD	11¾	11⅝	11⅝
11 Long Is Lt	5	4⅞	5
.20 Long Is L pf (7)	90	90	90
5 †Loudon Pack	5	5	5
12 †Louis L&E (.40)	12¾	12½	12½
2 Lucky Tiger	1⅝	1⅝	1⅝
1 †Lynch Corp (2a)	38½	38½	38½
M			
2 McWill Dredg (2)	34	33¾	33¾
3 Majestic Radio&Tel	4¼	4¼	4¼
3 †Mangel Stores	8¼	7⅞	7⅞
1 †Mangel pf (5)	67	67	67
3 †Marzay Oil(½g)XD	30	19	19
20 Marion St Shov	5	4⅞	4⅞
1 Mass Util Asso	3⅛	3⅛	3⅛
28 Massey Harris	16⅛	15½	15⅝
12 †Master Elec (1)	24	23½	24
25 †Mead John (3a)	116	116	116
1 Memph N Gas(½e)	6½	6½	6½
2 †Mercant Strs (3d)	51	50	50
25 Mercant Strs pf (7)	105½	105½	105½
7 †Merritt-C & S	7¾	7¼	7¼
51 Mesabi Iron	1⅜	1½	1½
2 †Metal Textile(.30e)	4⅛	4⅛	4⅛
18 †Mich Bumper	2¾	2⅝	2⅝
9 †Mich G & O	9⅝	9	9
2 †Mich StlTubPr(¼g)	15½	15	15½
14 Michigan Sug	1⅜	1⅜	1⅜
4 Mid St Pet A vtc	6	6	6
1 Mid St Pet B vtc	1⅜	1⅜	1⅜
1.50 Midvale (¾g)	89¾	89¼	89½
3 †MidWestAbr (.10e)	4⅛	4	4⅛
4 MidWest Oil	13½	13	13
5 Minn Corp Can	4⅛	4⅛	4⅛
1 Minn M&M (.40g)XD	38	37¾	37¾
1 †Mock J V (.15e)	14½	14½	14½
18 †Molybdenum	9⅜	9	9⅜
.60 Mont W A (.60) XD	138½	138½	138½
2 Mount Pr (.60)	6⅞	6¾	6¾
N			
2 Nach Sprg (¼g)	20	20	20
1 †Nat Au P vtc(½g)	35½	35½	35½
29 †Nat Bellas Hess	2¾	2½	2½
1.50 Nat Bd & Sh (¼g)	56	56	56
2 †Nat Contan (1)	11⅝	11½	11½
6 Nat Fuel G (1)	16⅝	16¾	16¾
7 †Nat Gypsm (2½e)	80	79	80
5 †Nat Invest	3¼	3¼	3¼
1 Nat Inves war	¾	¾	¾
30 †Nat Inv pf(13.69k)	104	104	104
53 Nat Leather	1½	1½	1½
8 †Nat R M (.20e)	14¾	14⅝	14⅝
8 Nat Service	⅛	⅛	⅛
1 Nat Service pf	5⅜	5⅜	5⅜
1 Nat Sur Ref (2)	26⅝	26	26
1 Nat Trans (¾e)	11¼	11¼	11¼
7 †Nat Un Rad	2¼	2⅜	2⅜
1 †Nebel	1¼	1¼	1¼
110 †Nehi Corp	59⅞	59⅜	59⅜
1 †Nelson (H) (.45e)	15½	15½	15½
1 Nestle Le Mur A	.64	.63	.63
1.50 New E Pwr Asso	34	32	32
5 †N Hock Clothg(1½)	26⅞	26	26¼
18.50 N J Zinc (2a)	91½	88½	89
5 †Newmt Min (⅜g)	129½	123	123
.50 N Y Dock pf (2) XD	118	118	118
10 N Y Wat Svc pf	50½	50½	50½
2 Niag Hud Pow	14⅞	14¼	14¼
.50 Niag Hud P A war	1½	1	1
8 Niag Sm Md B(.60e)	14⅝	14⅛	14⅛
3 Niles-Bem-P (½g)	42	41¾	41¾
6 †Nipissing M (¼g)	6	5⅞	5⅞
5 †Noma Elec (.40g)	7⅜	7¼	7¼
3 †Nor Am L & P	4⅞	4¾	4¾
1 Nor Am L&P pf	57	57	57
2 †Nor Am Ut (½g)	44¾	44⅛	44⅛
1 †Nor Am R B (½g)	44	44	44
5 †Nor Am Ut Sec	3¼	3	3
6 †Nor C Tex (.15e)	5½	5½	5½
29 †Nor Europ Oil	⅜	⅜	⅜
.20 Nor NY Ut 1 pf (7)	107	107	107
6 Nor Pipe L (.35e)	10⅝	10½	10½
1 Nor St P A	31¾	31¾	31¾
2 †Northw Eng (¼g)	33¼	33	33
O			
1.50 Ohio Br B (¾g)	57½	55	57½
1 Ohio Oil pf (6)	109½	109½	109½
3 †Oilstocks (.40a)	13⅞	13⅞	13⅞
.50 †Okla Nat Gas pf	29½	29½	29½
1 †Okla NGev pr pf(6)	103¼	103	103¼
1 †Oldetyme Dist	5½	5⅜	5⅜
1 †Overseas S (.30g)	8⅞	9⅞	9⅞
P			
6 Pac G&E 1 pf (1½)	28½	28	28½
1 PacG&E 5½ pf(1⅜)	26⅜	26⅜	26⅜
2 Pac Lightg pf (6)	106½	106½	106½
5 †Pac Pub Svc	23⅝	23½	23⅝
1	7	7	7
2.50 †Pac Tin spec (2a)	52	50¼	51
1 †Pan-Am Air (1)	68⅜	68⅜	68⅜
50 †Pantepec Oil	6⅜	6¼	6⅜
1 †Paraf C Ir B (½e)	11½	11½	11½
.50 Penin Tel (1.60)	30¾	30¾	30¾
41 Penroad (¼e)	5¼	5	5
1 Pa Gas&El A (1½)	15	15	15
.30 Pa P&L 7 pf (7)	109¼	108⅞	108⅞
.50 Pa Salt (1¼g)	174¾	173	173
.50 Pepperell Ctg	131	130	130
8 †Phoenix Sec	10⅝	10⅜	10⅜
2 Phoen Sec pf (3)	37¼	37¼	37¼
2 †Pierce Govern(½e)	30	29¼	29¼
2 Pines Winterfront	3⅛	3	3
1 †Pioneer Gold (.30g)	5⅜	5⅜	5⅜
5 Pitts Forg (.40)	8⅜	8¼	8¼
10 Pitts Lake P (2½g)	23¾	22¾	22¾
1 Pitts Pl Gl (1g)	138	138	138
2 PleasalWine(.05g)	2⅛	1⅞	1⅞
1 †Plough (1.20)	18	17¾	17¾
2 †Potrero Sug	3¾	3⅜	3⅜
4 Powdrell&Alex (.60)	11½	11⅛	11⅛
1 †Pratt&Lam (½g)	37½	37½	37½
5 Premier Gld (.12a)	3⅛	3⅛	3⅛
6 Prod Corp	½	½	½
6 †Prosper McCall	⅛	⅛	⅛
2 †Prosperity B (¼e)	16½	16½	16½
4 †Pruden Inv (½e)	13⅜	13¼	13¼
.20 P S Ind $7 pr pf	66	63	63
.70 P S Ind $6 pf	35½	35⅜	35⅜
1.50 Pub Util Sec p pf	3½	3½	3½
1 PugSdP S pf (1¼k)	83¾	81½	83½
4.25 Pug Sd P S pf	44	42½	42½
3 †Pyrene (.90e)	12¼	12	12
Q			
.20 Quaker Oats (5)	120	120	120
.50 Quaker Oats pf (6)	142½	135	135
1 Quebec Pow (1)	21	20¾	20¾
R			
1 Raym Conc (¼g)	42½	41⅞	41⅞
12 Roytheon Mfg vtc	6¼	6	6
1 †Red Bank Oil	17⅛	16	16
3 †Red Roll Bit(.80a)	40½	40¼	40¼
13 †Reiter-Foss	1⅜	1¼	1⅜
1 Reybarn Inc (¼e)	5¼	5¼	5¼
2 Reynolds Inv	1½	1½	1½
12 Rice Stix Dry Gds	13¼	12¾	12¾
1 Richmond Rad	6½	6½	6½
1 Roosevelt Hot	2¾	2¾	2¾
4 †Root Pet (1)	9⅜	9⅜	9⅜
2 †Royal Type (¾g)	100	98	98
1 Russeks FAve N(½)	14	14	14
2 †Rustless I & S	16	15¾	15¾
16 Ryerson & Haynes	7⅛	6¾	6¾
S			
4 †St Anth Gold	⅛	⅛	⅛
34 St Regis Pap	8½	8¼	8¼
.25 St Regis Pap pf	113½	113½	113½
1 †Savoy Oil	3⅜	3⅜	3⅜
1 †Schiff Co (3)	40¼	40¼	40¼
2 Scovill Mfg (½g)	53	52½	52½
.50 Scranton-SBWS6pf	60	60	60
9 Segal Lock	3⅛	3⅛	3⅛
17 †Selected Indus	7⅞	7½	7½
1 †SelInd(al ctf)(5½)	3⅞	3¾	3¾
1 Sel Ind pr pf (5½)	99¾	99¾	99¾
4 †Sentry S Con	96	96	96
6 †Seton Leather(½e)	¾	¾	¾
44 †Seversky Airc	11⅝	11	11
74 †Shattuck Denn	5⅜	5	5
1 Shaw W&P (.80)	22	19½	20⅛
1 Sherwin-Wms (4)	30	30	30
.10 Sherw-Wms pf (5)	151½	151½	151½
1 Shrevept E-DPL sta	108½	108½	108½
15 Simmons H'areaPt	½	½	½
.30 Singer Mfg (6a)	5⅞	5½	5¾
1 Solar Mfg	336	336	336
2 †Sonotone (.10e)	6⅝	6⅝	6⅝
2 So Penn Oil (1½a)	1⅞	1⅞	1⅞
.10 So C E pf (1⅜a)XD	46	46	46
2 So C Ed B pf (1½)	39	39	39
3 So C E C pf(1⅜)XD	28½	28½	28½
4 Sou Mfg (½)	27¼	26⅞	26⅞
2 South Pipe (.20g)	7½	7	7
1 Sou Union Gas	6½	6½	6½
3 †Southland R (.10g)	4⅛	4⅛	4⅛
7

Put Your Room on a Paying Basis—Rent It With a Post Want Ad

Post Classified Ads—National 4200.

Personals 3

(Continued from Preceding Page.)

HEMORRHOIDS (piles) eradicated by my own method; results effective for a lifetime or money back. Write for booklet. No drugs or surgery. DR. SOMMERWERCK, 1368 Columbia rd. AD. 0388.

KIND, considerate care given small child by loving mother in refined home. Sh. 3859-J.

SCALP TREATMENTS by Graduate Nurse. For appointment call Lincoln 1992.

CHAMBERS CO.
Complete Funeral as Low as $75.

Help—Female 11

Women—If you don't find your position in the Help Wanted Column today—place a "Situations Wanted" Ad in The Post. A 3-line ad costs only 27 cents.

BEAUTY OPERATOR, specializing in finger waving. Good salary. Betty's Beauty Shoppe, 5815 Colorado ave. nw.

GIRL—White for cooking, general housework; for 3; must be neat and clean; references. LIn. 5887, Ext. 8.

LADIES—I will hire four attractive ladies in my special sales department at about $17.50 weekly to start. Apply mornings. Mr. Hull, Room 205, 1427 Eye st. nw.

SALESLADY—Permanent position; experienced in dresses and coats; salary and commission. Apply H. Abramson, Inc., 1032 7th st. nw.

WAITRESS (Catholic), with young daughter or sister, to assist with chamber work in private family. Answer P. O. Box 13, Upperville, Va.

WAITRESSES, experienced, over 18 years of age. Apply 5111 Georgia ave. nw.

WOMAN—Exp. cook, for restaurant and luncheonette. Apply 1724 Wilson blvd. Colonial Village, Arlington, Va.

SALESLADIES.
Experienced in millinery dept. Apply Hearn's, 816 7th st. nw.

WOMAN,
experienced in decorative icing of Easter eggs; temporary. Apply in person (white). D. C. PUBLIC EMPLOYMENT CENTER
456 Indiana Ave. NW.
No Fee.

Help—Male 12

Men—if you can't find your position in the Help Wanted Column today—place a "Situations Wanted" ad in The Post. A 3-line ad costs only 27 cents.

BARBER wanted for colored trade. 1077 Wisconsin ave. nw.

BARBER—Wanted for Friday and Saturday. 3318 Georgia ave. nw.

BARBER—First class. Apply at 716 H st. ne.

BARBER—Wanted. Apply 1517 17th st. nw.

BARBER—Wanted, for Friday and Saturday. Apply 1206 Pa. ave. nw.

BOOKKEEPER—23-28 years old with local R. E. exp.; quick, aggressive; $100 mo.
LAWYER—For credit and collection work, with car; $150 mo.
ELLIOTT-FISHER OPERATOR — Exp., $22.50 week.
STENO.—Local; sales exp.; $100 mo.
Miss Dodge, Boyd's, 1333 F st. nw.

BOOTBLACK—Wanted for barber shop; exp.; steady. 3321 Conn. ave.

BOOTBLACK—Wanted at once; steady job. Apply 3625 12th st. ne., Brookland.

MEN (4), with grocery or other retail experience, to start on job at about $22.50 weekly; advancement. Apply 9 to 12, Room 205, 1427 Eye st. nw.

MEN (Catholic): publication campaign; real opportunity; $20 to $25 weekly percentage to those accepted. See Mr. Bannon, 918 F st. nw., Room 509.

MEN (2), neat-appearing; unusual opportunity for advancement in established business. Rm. 304, 1317 F st. nw.

ROOFER—Experienced, for repair work. Apply 1412 Due st. nw.

SHOE SALESMEN—Experienced; men for part time and Saturday work. Apply A. S. Beck, 1315 F st. nw.

SOLICITORS—Neat, willing worker; salary and commission. Brookeville Cleaners, 6425 Brookeville Road, Chevy Chase, Md. Phone WIsc. 2700.

SPED-CAR SALESMEN—(2), good men who are willing to work; a fine opportunity. See Mr. Moorhead, Anacostia Motors, 1325 Good Hope rd. se.

YOUNG MEN—If you are out of work, see Mr. Dixon. He can place you in a permanent position, with good pay. Apply Room 409, 1319 F st.

DRIVERS OF UNION CABS
ARE EARNING
Real Money on the New Fleet of PLYMOUTH and DODGE Cabs.
FREE CLASSES DAILY
FOR STUDENT INSTRUCTION
TO OBTAIN IDENTIFICATION CARDS.
UNION TAXICAB ASSOCIATION.
1260 22d St. N.W.

ATTENTION!
AUTOMOBILE SALESMEN.
Best selling proposition in city. Smallest commission paid for sale of lowest priced cars, $25.75 up to $75.75. Experience not necessary.
10% ON USED CAR SALES IF YOU QUALIFY.
See Mr. Hawkins, 1325 Good Hope Rd. S.E.

THE HECHT CO.
Would like to secure the services of 2 men, about 45 years of age, who are sincerely interested in securing work that is both pleasant and steady. This job does not pay much money to start. Apply Room 4, 1726 Pennsylvania ave. nw., 10 to 11 Friday.

PRINTING SALESMAN
Experienced. To represent us in Washington. One who is at present connected, but desires change with progressive firm. State age, experience and salary or drawing account desired. Replies confidential. Perry Advertising & Printing Organization, 218 Water St., Baltimore, Md.

CAB DRIVERS
NEW CABS AVAILABLE
FREE CLASSES
FOR HACKER'S LICENSE
BELL CAB CO.
1317 L ST. N.W. ME. 1727.

BOYS
16 years of age or over, with bicycles, wanted at once for messenger work; permanent employment with good pay. Apply 1317 New York ave. nw. Mr. Schryver.

WHITE MAN
FOR
HEAD OF DELIVERY
In a Department Store.
If you are an experienced delivery supervisor and are interested in a permanent position in good surroundings, reply to Box 261, Washington Post.

DIAMOND CABS
STUDENT INSTRUCTION
FOR TAXICAB
IDENTIFICATION CARDS
NO FEE
ON BEHALF OF THE
MEMBERS OF THE I.T.O.A.
Inc. SEE MR. JOHN ROBEY
1735 14TH ST. N.W.
9 A. M. TO 5 P. M.

APPLE MARY — By Martha Orr

NAPOLEON AND UNCLE ELBY — By Clifford McBride

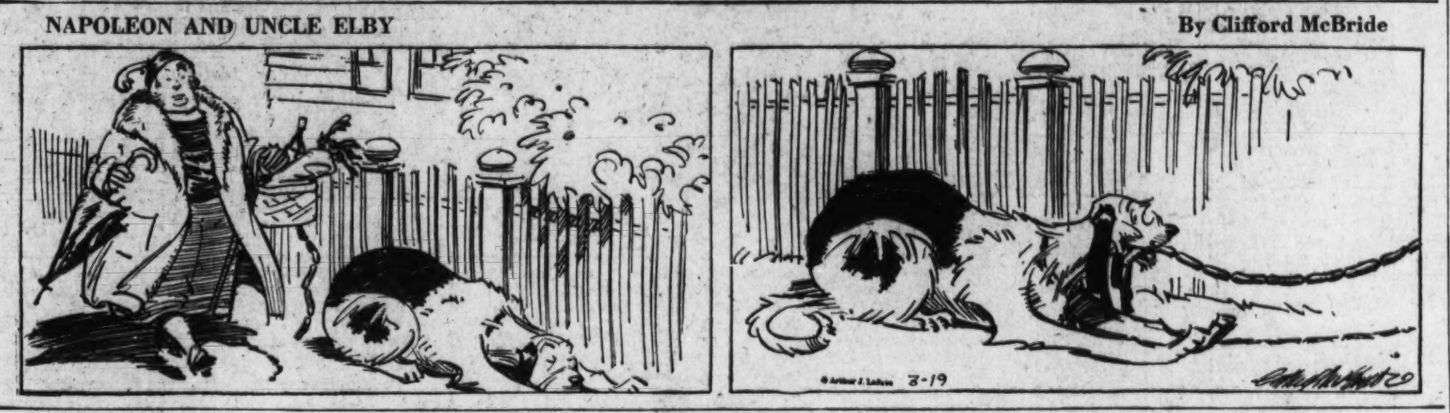

Post Classified Ads—National 4200.

Help—Male-Female 13

ATTENTION
MEN AND WOMEN!
Here is an opportunity to make big money in your spare time. Only requirement is that you own automobile of small make. Give name, address, telephone number, references. Box 260, Washington Post.

Employment Agencies 14

RUPHER'S Employment Agency can furn. colored domestic help; ref. DE. 3551.

UNITY EMPLOYMENT AGENCY.
426 5TH ST. N.W.
Has competent help. Hotel, Rest., domestics; full-part time. NA. 3465.

Situations—Female 16

COMPANION to elderly lady; take entire charge of home; would travel; drive car. RA. 0730.

CULTURED COLLEGE WOMAN, student, would take care of children or adults, evenings, in exchange for nice room in refined family. Box M-709, Wash. Post.

GIRL (colored) desires part time work mornings, references. WE. 2898-J.

GIRL (col.) desires part-time job. No Sundays. Exp. Ref. NO. 0669.

NURSE—Undergraduate; will do 12-or 18-hr. duty; $25 per wk.; ref. Call District 6930.

Situations—Male 17

BARBER, American, young; afternoons, evenings, Sat., Sun. Phone NOrth 10075.

MAN desires position in cleaning and pressing plant as fancy spotter; good references. 509 H st. nw.

SPANISH TRANSLATOR—Good references from a New York corp., would like evening work. District 1474, from 9 to 5.

YOUNG COLORED MAN desires job in hospital; cleaner, assist orderly. Call morning between 9-11:30. NOrth 0207. Henry Morrison.

YOUNG MAN 25 yrs. old now doing statistical work for Government. Wants work with some trade association or industrial insurance. Box 258 Wash. Post.

MAN—Young (26) av. stenog.; thoroughly exp. gen. office work; small salary if future promised. Box 263, Washington Post.

YOUNG MAN (colored), neat, reliable, wants job as truck driver or porter. LI. 2368.

Instructions 19

BE a telephone operator-receptionist: brief typing course. Miss West, PERSONNEL SERVICE, 1311 G st. NAt. 2114.

BE SUCCESSFUL — Earn more — Learn Stenography, Touch Typing, Calculating Machines, Bookkeeping, Accounting, etc. Start TODAY. New classes forming. BOYD'S SCHOOL, 1333 F st. NAt. 2338.

NEW CLASSES—Civil Service accounting and secretarial courses. Potcet's Business College, NAt. 4717, 14th and Eye sts. nw.

Business Opportunities 23

BARBER SHOP, 4 chairs; excellent location. 2304 4th st. ne. PO. 2444-M.

BOARDING and rooming house, 17 rooms, 5 baths. Owner leaving town; sacrifice. William A. Christie. NAt. 2357.

EXCEPTIONAL OPPORTUNITY for experienced editor; well-known weekly newspaper. Take full charge. Nominal invest. required. Wash. Post., Box M-706.

FOR BEST rooming house buys—Alliance Realty Co., 1410 H st. nw. ME. 8812.

GASOLINE STATION—Fully equipped; doing good business. Terms to suit. Call H. S. PENN, DEcatur 1160.

GRILL, liquor and restaurant license; unusual buy. Good opportunity. Mr. Byrne. National 1028.

LARGE grocery and meat market doing excellent business; good lease at reas. rent; cash trade; no delivery; long established; price reas. Franklyn Yasmer, Attorney at Law, Oriental Bldg., 600 F st. nw. NAt. 4979.

LIQUOR store, corner; rent, $65; annual business, $45,000. If you have $10,000 see Mr. Greenbaum, 1006 H st. nw.

ROOMING house, 8 rooms; rent, $65; $700; small down payment, terms. Miss Price, 923½ N Y. ave. nw. DI. 2707.

ROOMING HOUSE—12 rooms, 2 baths; garage. (On Clifton at 14th); income over $250 monthly; $1,350 on excellent terms to responsible buyer.
R. M. De SHAZO.
1123 14th St. N.W. NA. 5520.

ROOMING HOUSE: downtown; 19 rms. 4 baths. Rent $140, includes heat & hot water. Income $351. $2,000. Terms. Miss McCown, 1008 H St. MEt. 4813.

SHOE REPAIR—Lindon machinery; good business; price, $800. 8515 Georgia ave., Silver Spring, Md.

WE HAVE MANY paying propositions on restaurants, hotels, delicatessens, beauty shops, parking lots, liquor, grocery and flower stores.
GASTON & CHARUHAS,
Selling and Financing Business Places.
501 Woodward Building. DI. 7765.

WELL-KNOWN weekly newspaper has opening for advertising man, capable of managing "Ad. Dept." Nominal investment required. Wash. Post, Box M-705.

Post Classified Ads—National 4200.

Business Opportunities 23

$250.00 GROCERY-LUNCH—3 rooms, bath, corner; rent, $35; old stand; sacrifice; leaving town; inspect at once.
$650.00—GROCERY and sandwiches; cheap rent; large well-equipped corner store; real bargain. Inspect at once.
$850.00—ROOMING HOUSE—11 rooms, well equip.; central location; leaving town; sacrifice; $350.00 handles.
R. M. CURTIS. NAtional 9140.
400 Barrister Bldg., 635 F st. nw.

$500—Restaurant, 4 rooms; rent, $60.
$450—Restaurant, excellent location; ill health; sacrifice; rent, $50.
$1,650—Cafe shop, dining room; splendid business.
$500—Delicatessen, lunch; leaving town; sacrifice.
$1,000—Valet shop, fully equipped, liquor stores, reas. price.
$600—Rooming house, 10 rooms, 2 baths.
$1,100—Rooming house, 15 rooms, 2 baths.
$350—Rooming house, 9 rooms, 1 bath.
A. S. ECONOMON, DIs. 2839,
207 Evans Bldg., 1420 N. Y. Ave.

TEA ROOM
FULLY EQUIPPED.
Small cafe in modern family-type hotel, near Union Station, with permanent resident clientele and good transient trade. Excellent opportunity on attrac. rental term. Mrs. Lynch, ME. 3860, or eves., ME. 1235.

Rooming House Beautiful.
15th and Rhode Island Ave. N.W.
13 rooms, 4½ baths, $135 rent; long lease; Oriental rugs; innerspring mattresses. Deal direct with owner of building. $1,000 down payment.
EDWIN L. ELLIS,
1010 Vermont Ave., Room 217. NAtl. 3310.

WINDSOR HILL
POULTRY FARM & HATCHERY
(The Estate of E. D. Vosbury, Deceased.) Virginia State Certified Hatchery No. 103.
Entire plant, 30 acres, entirely modern, latest design.
Jamesway equipment, 30,000-egg capacity, electrically lighted, running water, automatic fountains, burglar alarm system. Diversified range with shade trees. Va. State certified breeding flocks (app. 2,000). Poultry equipment. Incubator hatching every Tuesday and Friday. Custom hatching on order.
Personal property, farm machinery, livestock. 8-room residence and new supt.'s cottage with all modern improvements. Beautiful grove. Business established, highly successful. Extended reputation. Going concern with regular customers at the Nation's Capital. Future growth unlimited.
Located on the Lee highway, 8 miles from Washington, between Falls Church and Fairfax, Va. Must be sold to settle estate. For further particulars call or write—
N. C. HINES & SONS, Auctioneers,
1511 K St. N.W., Wash., D. C. DI. 7740.

Wanted Business Opps. 23A

WANTED—Rooming houses and business places; quick results. A. M. COOPER, 1006 Eye st. nw. NAtional 1332.

Money-to-Loan 26

ADVANCE on diamonds, watches, jewelry and silverware, etc.; loan $200 and over 2%; all tickets good one year. Horning's Loan Office, opposite Wash. Airport.

ON diamonds, watches, jewelry, silverware, etc., no adv. arrangements neces.; lowest interest rates. Rosslyn Co., Rosslyn, Va.

Single or married, you may come to Friendship Personal Loan Co. and borrow up to $300—on your automobile or household furniture.

Persons steadily employed may obtain loans on their signature alone. No embarrassing investigations; every detail handled in strict confidence.

All applications will receive immediate attention. We operate under the uniform small loan law of the State of Maryland.

Friendship
PERSONAL LOAN CO.
5506 Wisconsin Avenue
Chevy Chase, Md. WI. 2436

Real Estate Loans 27

WE HAVE FUNDS FOR 1ST TRUST loans on improved D. C. real estate. Prevailing rates. Prompt decisions.
LOUIS P. SHOEMAKER.
1719 K ST. NW. NA. 1166.

Post Classified Ads—National 4200.

Automobile Loans 28

QUICK AUTO LOANS
CAPITAL AUTO FINANCE SERVICE.
901 New York Ave. NW. ME. 1355.

Rooms—Furnished 30

ANNEX, THE GRAFTON (1735 De Sales st., just off Conn.)—Well heated single, double rms., running water, shower; 24-hr. elevator, switchboard service; fireproof bldg.; special wkly. and daily rates.

ARIZONA HOTEL, 310 O st. nw., one block off Pa. ave.; neatly furnished rooms, lobby, 3 baths on each floor; shower bath; continuous hot water; $3.50 week up; transients, 75c to $1.

ATTRACTIVE basement studio; fireplace; maid service. NO. 6475-J. 1733 N nw.

B ST. SE., 322—Room for rent; one or two gentlemen. Reasonable.

BRIGHTWOOD (5409 Illinois ave. nw.)—2 separate, attractive double rooms, in semidet. priv. home; semipriv. tile bath with shower; very conven. trans.; can accommodate employed couple and two gentlemen.

BRIGHTWOOD, 5711 4th st. nw.—Lovely corner front room; next bath, 4 windows, suitable 2; meals optional. RA. 4389.

CHEVY CHASE, D. C. (½ block Conn. ave.)—Single front rm., detached home; semiprivate bath; gentleman. EM. 5043.

CHEVY CHASE, D. C., 3718 Jenifer st., ½ sq. to Conn. ave.—Front twin-bed room.

COLUMBIA RD. NW. 1754—Attractive double room; also single, $18; owner's home.

CONN. AVE. NW., 2015—Attractive single room; nice surroundings.

DOWNTOWN (1111 11th st. nw.)—Large, nicely furnished double front room.

DUPONT CIRCLE (1747 P st. nw.)—Nice clean single or double rm. in physician's home; every convenience; reasonable.

EAST CAPITOL, 905—Beautifully furnished apt., 1st floor, electric refrigerator; also lovely housekeeping room, sink, $8.

EMERSON ST. NW., 434—Front room, new furniture, twin beds, very large closet; next bath, shower; $20.00. $25 for 2. No other roomers. Petworth bus at corner. CO. 2057-W.

EUCLID ST. NW., 1218—Nicely furn., l. h. k. rooms, 2d and 3 floors; also sleeping room. AD. 8032.

EUCLID ST. NW., 1343—Large room, single beds; 3 baths; $3 wk. each. CO. 10422.

EVERETT HOTEL, 1730 H st. nw.—Single from $1.25 daily and $8 weekly; double from $2.00 daily and $12 weekly. All rooms with running water, convenient shower. NATional 8130.

EYE ST. NW., 1730—Double room, twin beds; well furnished; 2d floor front; walking distance downtown. $4 each.

F ST. NW., 606—Clean, airy, outside room, $5 per week. ME. 8352.

GIRARD ST. NW., 1345—Single rm.; also 1 for 3 or 4; l. h. k. rm., all adj. bath; meals optional. AD. 5904.

GIRARD ST. NW., 1450, Apt. 22.—Well-furnished front room; 3 windows; next shower bath; free phone. CO. 0496.

H ST. NW., 2120—Living room, kitchenette, private bath; clean and comfortable; $45 monthly; includes dishes, linen, etc. Phone WEst 1410 for appointment; also smaller apt. at $35.

IRVING ST. NW., 1642—2d-floor large room; running water; reasonable.

K ST. NW., 1213—2d floor front; l. h. k. room; southern exposure.

KENTUCKY AVE. SE., 829—Front room, next to bath. Pa. ave. car line.

L ST. NW., 1322—L. h. k. rm.; range; running water; single rooms, $4.

L ST. NW., 1345—Nicely furnished l. h. k. room, with running water and range; $6 weekly.

LAMONT ST. NW., 1806—Front, single room, adj. bath with shower; continuous hot water; $16; near cars.

LOGAN HOTEL, 13th and Logan Circle—Rooms, running water, $1.25 up; bath, $1.50 up; weekly rates, $6 up. NO. 2000.

MASS. AVE. NW., 1016—Cheerful, clean front rms., l. h. k.; $6-$6.50. Maid service. Walking distance downtown.

MASS. AVE. NW., 1412, Apt. 51—Newly furnished single room; near bath; unlimited phone.

MERRILL MANSIONS (1361 Fairmont st.) Attractive rm., bath, kitchenette, elec. refrig. Also sleeping room.

NEAT—2 rooms, private bath, housekeeping; c. h. w.; reas. 1125 14th st. nw.

NEWTON ST. NW., 1625—Large, airy rm.; conv. loc.; gentleman, $20. CO. 5720.

NEW YORK AVE. NW., 913—Double rm., running water; also single; $3-$3.50.

NR. CATHEDRAL—Single rm., adj. tile bath; comfortable bed, box springs; phone; convenient transp. EM. 6362.

NR. WARDMAN-Shoreham Hotel; private home; beautiful room; gentleman; all conv., adj. bath. $20. CO. 6746.

ONTARIO RD. NW., 2852, Apt. 1—2 girls share nice rm. $12.50 ea. per. mo. Breakfast optional. AD. 1059.

P ST. NW., 1704—Large south room; next semipriv. bath. Quiet man. $20.

PARK RD. NW., 1318—Attrac. studio rm., also large double; bath, shower; phone; reception room. AD. 5892.

PARKWOOD PL. NW., 1340, near Cavalier Hotel—Front sing. rm., $3.50. CO. 6178-J.

Post Classified Ads—National 4200.

Rooms—Furnished 30

PETWORTH (4219 8th st. nw.)—Large bedroom, kitchen; elec.; plenty heat, hot water. Near cars. Adults.

POTOMAC HOTEL, 18th and H sts. nw.—Newly redecorated rooms, with running water and some private baths; single, $1.50 daily, with low weekly rates for single and doubles. NA. 9216.

RHODE ISLAND AVE. NW., 1628—Large room; private bath; also single; semi-private bath; gentlemen only.

R. I. AVE. NW., 1521—Lovely front room, run. water; all conv.; reas.; trans. cons.

RIGGS PL. NW., 1719 (between 18th and New Hampshire ave.)—2d-floor front room, twin beds; 3 windows; southern exposure; semipriv. bath, shower; young ladies. Cultured private home.

RIGGS PL. NW., 1715—Attractive room for quiet, refined girl; private home.

SEWARD SQ. SE., 501—Large rm., so. exp.; l. h. k.; nr. Navy Yrd. AT. 0319.

THE WYOMING (Columbia rd. and Calif. st.), Apt. 114—Well-appointed room with private bath; $40; private family.

THE WESTMINSTER, 1607 17th St. NW.—Destirable newly decorated and nicely furnished rooms; single, $5-$6; double, $7; with bath, $11; showers; elevator.

3D ST. NW., 5128—New home, large front bedroom, private bath, shower. $25 or $30 double. RA. 5710.

13TH ST. NW., 1114 (downtown)—Newly furn. and dec. rooms., $3.50 week up.

15TH ST. NW., 1404—Dble. front rms., $6 wk. up; l. h. k.; single, $3.50; c. h. w.

16TH ST. NW., 3504—Large front room, private bath, tile shower. Reasonable.

16TH ST. NW., 4701—Sunny, bright rooms; single or double; men or employed couple; yard, trees; breakfast and dinners optional; parking space. RA. 3329.

16TH ST. NW., 1846—Clean front rms., single, double; reasonable. Gentlemen.

16TH ST. NW., 1846—Clean room; single, double; $30; gentlemen.

17TH ST. NW., 1515—2d floor dble. bright room; next bath; unlimited phone; private home. $6 week. Potomac 0085.

18TH & COL. RD.—Large double room, so. exp.; conv. bath; reas. NO. 7419.

18TH ST. NW., 3118—2-room suite (entire floor); double and single room; private bath; or will rent separate. CO. 4444.

18TH ST. NW., 2419—Bay window rm., $4; comft., basement rm., $2.50. CO. 4802.

21ST ST. NW., 1628—Highly desirable room and bath for 1 or 2 gentlemen; excellent location. POt. 4044.

24TH ST. NW., 901 (corner of Eye—Single rm., $3. If for lt. housekeep., $3.75.

1923 18T ST. NW.—1 large rm., kitchen; c. h. w.; sink; furn. for l. h. k.

UNDER NEW MANAGEMENT.
A very attrac. double front room, running water in rm.; twin beds; also single room; walking distance downtown; Govt. employes preferred. 1519 R. I. ave. nw.

Near Congressional Library.
Comfortable, spacious front rm., attrac. furnished; twin beds; well heated; near bath; continuous hot water. LI. 7916.

HOTEL INN 608 9th st. nw. $1-$1.50 per day; $6 up weekly.

2008 R St. N.W., at Conn.
Attractive single rm., south, expos.; next bath; oil heat; unlim. phone. PO. 4657.

Rooms—Unfurnished 32

ELLIOTT NE., 639—2 unfurn. rms. for l. h. k.; frig.; semipriv. bath. Heat, gas, and elec. Furn., $8 wk.

9TH ST. NW., 1102—Large first floor front room; heat, hot water, gas, electricity furnished. Housekeeping permitted. $21. HARRY B. PITTS CO., 1019 15th st. nw. ME. 0100.

Room and Board 34

A DOWNTOWN boarding club—Excellent home for Government clerks. Delicious meals. $35 mo. 1124 12th st. nw.

COLUMBIA RD. NW., 1336—2nd fl. front. Bay window; twin beds; priv. bath. Home-cooked meals. AD. 7193-J.

DOWNTOWN—1517 Rhode Island ave.—Attractive double room; home privileges. Reasonable.

DOWNTOWN—818 10th st. nw., desirable room for 1 or 2. Choice of Italian and American menu. Reas.

FRENCH family offers lovely studio room, open fireplace; delicious meals; walking distance; gentleman. PO. 0458.

GIRARD ST. NW., 1432—Front rm., twin beds and studio couch; for 2 or 3; parking space; $35-$37.50 mo.

HOBART ST. NW.—1608—Large rm. with porch; S. W. exposure, semi-private bath, select meals, private home.

KENNEDY ST. NW., 1438—Attractive detached home; spacious rm. for refined young ladies; next bath; excellent meals.

MASS. AVE. NW., 1776—A distinctive home for young people in an unsurpassed location; reasonable.

MASS. AVE. NW., 2015—Attrac. vacancies; excel. location; very good meals; reas.

PA. AVE. NW., 2402—Lovely single, double rms., twin beds; excel. home cooking. Walking distance. Gentlemen. $30 mo.

THE HILLCREST (2800 13th st. nw.)—Former private mansion; large 2d floor, warm front room; southern exposure; private bath; adjoin. porch; also 3d-floor single room. Plenty closet space. Excellent meals. Bus at corner; reas. CO. 9780.

Post Classified Ads—National 4200.

Room and Board 34

VERMONT AVE., 1336—Large room, twin beds; 2 young men; excellent meals.

14TH ST. N.W.—Lovely double room; next bath; also vacancy in room with shower; unlimited phone; recreation room; laundry privileges; close transportation. GEorgia 0069.

TRIANON
FORMERLY FRENCH EMBASSY
2460 16th st. nw. Residential hotel for guests of discriminating taste.

TUDOR CLUB.
1775 N at Conn.
Beautiful room, running water, accommodate 4; also, other vacancies. Delicious food. Reasonable. DE. 0064.

THE LITTLE INN
1823 16th st. nw. Comfortable, homey atmosphere; private, semiprivate baths; good food; walking distance.

Table Board 36

E ST. NE., 1110—Excellent meals; plenty of vegetables; $5 wk.-$20 mo. AT. 2592.

Apartments—Furnished 45

ADAMS MILL RD. NW., 2707—Living rm., bedrm., kit., bath; frigidaire; newly painted. $45 to reliable party.

CALIFORNIA ST. NW., 2153—Front corner apt.; 4 rooms, kitchen and bath. Southwest exposure. $125. PO. 4386.

CALIFORNIA ST. NW.—In exclusive apt. house: 3 rooms and bath, beautifully furnished; adults; sacrifice rental to party with good references. $65.
ALLIANCE REALTY CO.,
1410 H St. N.W. ME. 8812.

CENTRAL—Choice 1st floor, 2 r., k., b., large closet, 9 wind.; elec refrig.; gentile adults; ref.; 1626 17th., or 2-rm. suite.

DUPONT CIRCLE, 1738 P st. nw.—Nicely furn. 2-room apt., semi-bath. Frigidaire, linens, gas, heat, elec. incl. Reas.

E ST. SW., 628.—1 large bright rm., kitchenette, porch, next bath; nicely furn.; gas, h., el. included; $6.50 week.

H ST. N. W.—2003—Three-room corner Apt., 2nd floor, 6 windows, Frigidaire, clean. MEt. 6744.

GIRARD near 14th—4 rooms and bath; furnished; 1st floor; $70.
ALLIANCE REALTY CO.,
1410 H St. N.W. ME. 8812.

KALORAMA RD. N.W. 1847—2 lgs. attr. rms.; Frig., porch entering garden; elec.; maid service; gar.; meals optional.

LIVING room, bedroom, dinette, kitchenette, bath and porch. Apply 15 Chapman st., Apt 2, Alexandria, Va. Phone Alex. 1917-J. Heat and water furnished.

TAKOMA Park—Two nicely furnished rooms with kitchen and private bath; refrigeration; c. h. w.; suit employed adults. SH. 3587.

WARDMAN PARK HOTEL—Will share with another lady; 2 rooms, k. and b. apt., $45. Box 256, Washington Post.

12TH ST. NE., 512—2d fl. front, 2 l. h. k. rooms, bath; gas, heat, elec.; reasonable.

14TH ST. NW., 2544—1, 2, rms., kit.; Frigidaire, gas, elec; $11-$13.50 wk.; janitor.

21ST ST. NW., 1340—Very convenient, front bedroom and kitchenette. Completely furn. Ph.; refined adults. $35.

1001 L N.W.—Two front rooms; semi-private bath; $30 per month.

LONDON HALL.
1133 13TH ST. N.W.—Bed-living room, dressing room, kit., bath; elec., gas, linen, Frigid.; $15 up wk.; $50 up mo. NA. 9010.

Francis Scott Key, Apt. Hotel
20th and P sts. nw.; 1 room, kit., bath, completely furn.; linens; silver; Frigidaire; dy. week, month. NAtional 5425.

Furn. or Unfurn. 46

FAIRMONT ST. N.W., 1346.—Large, warm dry basement; heat, gas, elec.; $25.

SHEPHERD ST. N.W., 1408—2 large rms., sink, frigid., res. Employed adults.

3900 CONN. AVE. NW., Tilden Gardens—3 rms., kitch. and bath; will rent furnished or unfurnished. Call EM. 2764.

APARTMENTS—FURN.—UNFURN.
FREE CAR SERVICE.
DIST. 5780. EVE. EM. 8362.
1010 Vermont Ave., Room 217.

THE FLEETWOOD.
3707 Woodley rd. nw.; nicely furnished 1-bedroom apartment, southern exposure; unfurnished 1 or 2 bedrooms, living room, kitchen, dinette, bath, refrigeration an house current. CL. 0615.

CLIFTON TERRACE
1 room, kitchen and bath.
2 rooms, kitchen and bath.
3 rooms, kitchen and bath.
2 rooms and bath.
Switchboard and elevator service.
COLUMBIA 7744.

Moving and Storage 46A

ANDERSON VAN SERVICE—Mills Bldg. NA. 7670. Low rates N. Y., Atlanta, Boston, Fla., Chi., Cleve. Local moving.

INSURED VANS, $1.50 a room. Storage. Long distance; lowest rates. MEt. 9241.

National Movers of New York, Inc. Regular trips. N. Y., Penn., Conn., Mass., Fla., Ohio, Ill. Na. 5522 Loads Insured. Return Rates. 1340 New York Ave. N. W.

Post Classified Ads—National 4200.

Moving and Storage 46A

CHEVY CHASE TRANSFER & STORAGE CO.
Local-Long Distance Moving. Specializing Storage & Moving to Florida. WIs. 3010.

Apartments—Unfurn. 47

COLUMBIA RD. N.W., 1736 (Apt. 201.—5 large rooms, kitchen, 2 baths, unusual closet space, near transportation.

CONN. AVE. NW., 3620—Attrac. 2 rooms, kitchen, foyer, porch, bath, elec. refrig. $47.50. Resident manager. CL. 0580.

DESIRABLE APARTMENTS AVAILABLE.
WAGGAMAN-BRAWNER CO.
1700 Eye St. N.W. ME. 3860.

E ST. NW., 2431—2 bedrooms, dinette, kitchenette and bath; refrigeration free; employed adults. WE. 0147.

F ST. SW., 817—2 large, bright rms., 1st fl. front.; gas, h., el.; $7 week.

FRONT, 2 large, newly decorated rms.; Frigid., electric and heat; $40 per mo. AD. 4923-J. 1922 Calvert st. nw.

NICE, TWO-RM. APT., large rms., Frigidaire; plenty hot water. GE. 7426.

QUAINT, attrac. new apt., 2 rooms, kitchen and bath; in lovely setting; nearby Va.; convenient to bus, schools and stores; reasonable. ALex. 879-J-12.

THE ALTON APTS. (1445 Park rd. nw.)—2 rooms, kitchen and bath, $57.50; 3 rooms, kitchen, foyer and bath, $72.50. Frigidaire on house current; elevator.

THE BARBARA, 9th and Md. ave. ne.—2 rms., kit. and bath; Frigidaire on house current; A-1 condition; only $45. See janitor or phone MR. TOMS, District 2434, 8 a. m. to 6 p. m.

THE RAVENEL, 1610 16th St. NW.—Front, large foyer, 2 rooms, kitchenette, dinette, bath, $65. DEcatur 3460.

8TH ST. N.W., 730—2 rooms, kitchen and bath; heat and hot water furnished; $31.50 to $35. ME. 5400.

9TH ST. N.W., 5106—3 rooms, kitchen and dinette; convenient to bus, cars and stores; oil heat; Frigidaire if needed; $50 month; heat, gas, electricity, included. Call RAn. 3796.

3 ROOMS, kitchen, bath and large screened-in porch; 1st floor in private home; heat, gas, elec. incl.; $35 per month. Phone DE. 0684.

2901 16TH ST. N.W.
Unusually attractive; two bedrooms, dining and living room, kitchen and bath; beautiful view of city; near park; $80 month.

1449 LAWRENCE ST. N.E.
2 rooms, kitchen, private bath, heat, gas, elec. and refrigeration; $45 month.

Several Desirable Apartments Available.
RANDALL H. HAGNER & CO., INC.
1321 Conn. Ave. DEcatur 3600.

1811 WYOMING AVE. N.W.
5 rooms, kitchen, bath, reception hall and porch; newly decorated.

818 22D ST. N.W.
2 rms., kitchen, bath, refrigeration, $45.
JOSEPH P. SMITH,
2104 Pa. Ave. N.W. WEst 0339.

NEAR 16TH & COL. RD.
1712 Summit Pl. N.W.—2 rooms, kitchen and bath; electric refrig. on house. $42.50.
DREYFUSS BROS.
1528 K St. N.W. NA. 0583.

ALBAN TOWERS.
Corner apartment; beautiful living room, reception hall, bedroom, kitchen, dinette and porch; rent, $77.50. Call Mr. King, CLEVELAND 6400.

1440 COLUMBIA RD. N.W.
2 rooms, kitchen and bath; front; large rooms; electric refrigeration. Res. mgr.

315 12TH ST. N.E., Apt. 4—2 large rooms, kitchen, bath and inclosed porch; Frigidaire; only $47.50; redecorated throughout; may be seen any time; see janitor or phone DIstrict 2434, Mr. Toms, between 8 and 6 p. m.

1834 C ST. S.E., APT. 4.
Two large rooms, kitchen and bath, dining alcove and screened porch; pretically new; automatic oil heat and hot water included; only $49.50. To inspect call Mr. Toms, DIstrict 2434.

MASS. AVE. EXTENDED.
New private home; 3 rooms, 2 baths; 2 sun porches; gentiles; heat, elec. and gas included; adults only; $72.50.
A. D. CRUMBAUGH.
4703 Wisconsin Ave. N.W. CL. 1-3-6-4.

THE LESTER APTS.
2134 F ST. N.W.
3 rooms, kitchen and bath, $45.00.
JOSEPH P. SMITH.
2104 Pa. Ave. N.W. WEst 0339.

3100 WARDER ST. N.W.
2 rooms, kitchen, dinette and bath..$50.00
Resident Manager, AD. 5379.

1530 R. I. AVENUE N.E.
2 rooms, kitchen, dinette, bath and screened porch $52.50
Resident Manager, NO. 7157.

1614 17TH STREET N.W.
2 rooms, kitchen and bath $55.00
2 bedrooms, living room, kitchen and bath $65.00
Resident Manager, DE. 3218.

1702 SUMMIT PLACE N.W.
2 rooms, kitchen and bath $55.00
Resident Manager, CO. 4417.

4800 GEORGIA AVE. N.W.
2 rooms, kitchen, dinette and bath and porch $55.00
Resident Manager, GE. 6996.

1615 KENYON STREET N.W.
2 rooms, kitchen, dinette, bath, Murphy bed and dressing closet $65.50
Resident Manager, CO. 8428.

2145 CALIFORNIA ST. N. W.
2 rooms, kitchen, dinette, bath and solarium $67.50
Resident Manager, NO. 1650.

4700 CONN. AVENUE N.W.
2 rooms, kitchen, bath and porch $75.00
Resident Manager, CL. 0845.

REAL ESTATE MORTGAGE & GUARANTY CORPORATION.
1610 K ST. N.W. NAtional 1403.

THE ARGONNE
1629 COLUMBIA RD. N.W.
3 rooms, kitchen, bath and reception hall.

MOULTON.
1277 New Hampshire Ave. N.W.
1 room and bath $32.50
2 rooms, kitchen, refrigeration, porch; all outside rooms; only $50. Apply Apt. 2 or janitor.

200 MASS. AVE.
Apt. 601—2 rooms, kitchen, bath...$60.00

DON WINSLOW OF THE NAVY — The Clue — By Frank V. Martinek, Lieut. Comdr., U. S. N. R.

NED BRANT—A Story of College Athletics — By Bob Zuppke, Famous Football Coach.

THIS

JUNIOR G-MAN

BADGE FREE

Bronze—With Blue Lettering and Stars — *About 2 Times Actual Size*

Boys and girls: All you need do to get one of these handsome badges is fill out coupon below and bring to front counter, first floor, Post Building. (Inclose 3c postage if mailed.)

THE WASHINGTON POST
1337 E Street Northwest
Washington, D. C.

Please exchange this coupon for Junior G-Man badge.

Name

Address

JANE ARDEN — Irene Recognized — By Monte Barrett and Russell Ross

THE G-MAN! — BY GEORGE CLARK AND LOU HANLON

BIG CHIEF WAHOO — By Saunders and Woggon

LALA PALOOZA — The Major Gets the Gong — By Rube Goldberg

MICKEY FINN — By Lank Leonard

DIXIE DUGAN — Is Everybody Here? — By J. P. McEvoy and J. H. Striebel

JOE PALOOKA — Ta Ta Old Dear — By Ham Fisher

BENNY — Barnum's Rival — By J. Carver Pusey

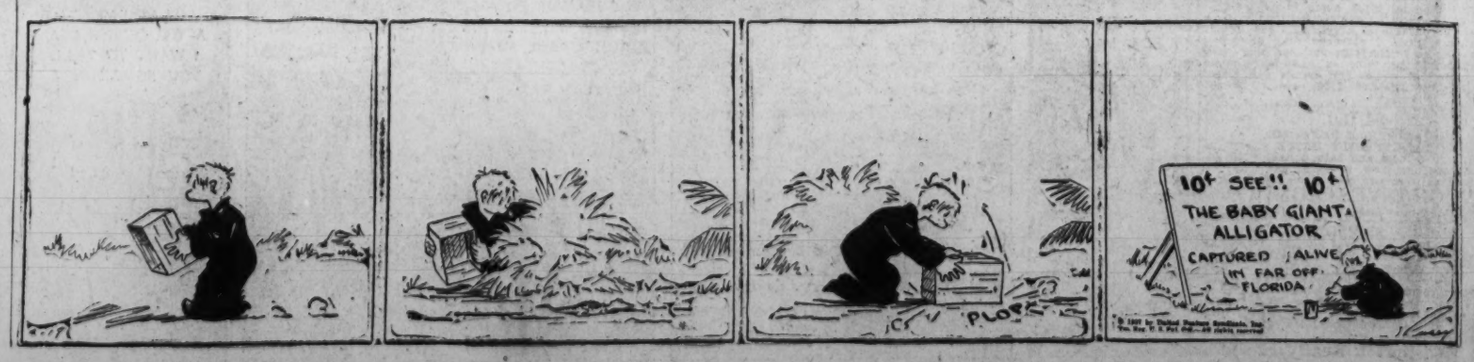

Post Classified Ads—National 4200.

Houses—Unfurnished 56

Continued from Page 25.

EDGEMOOR, MD.
Detached center-hall, large living room, cheerful dining room, kitchen and pantry; 4 bedrooms, 2 baths; oil heat; beautiful lot; reasonable rent.
G. F. MIKKELSON & SON, CL. 1156.

4611 DAVENPORT ST. N.W.
Detached frame home, containing 8 rooms, 2 baths, reception hall. Heat furnished. All conveniences nearby. House open daily for inspection. Rent, $67.50.
HARRY B. PITTS CO.
1019 15th St. N.W. ME. 0100.

NEVER BEEN OCCUPIED.
253 FARRAGUT STREET N.W.
A spanking new brick home looking for a high-class tenant who wants 6 bright rooms and 2 gleaming white tile baths. Offers a recreation room, electric refrigeration and gas heat unit. There are screened porches, front and rear. You'll be near the N. H. Ave. bus line, and be the first and a very satisfied tenant; for only $75.00 per month. Better hurry!
JESSE H. HEDGES.
306 Tower Bldg. District 8332.

Suburban—Rent 58

ARLINGTON, VA., 4134 N. 40th—5 rooms, bath, heated; screened front and rear porches; private entrance. EM. 3863.

EDMONSTON RD., E. RIVERDALE, MD. Four rms. and bath, oil-burner heat and electric range; c. h. w. GR. 2689-J.

3-ROOM kitchenette apt.; entire 2nd floor, detached home; heat, elec., gas, electric refrigerator; newly furn., decorated; near stores, bus; 30 min. downtown; garage available. 4003 34th st., Brentwood, Md. GR. 2212.

Wanted-to-Rent 62

WANTED to rent 2-room, kit. and bath apt., unfurn. 1 mile Bureau of Standards. Any time, bet. May 1 and Sept. 1. CLev. 4977.

Sale Apartments 63

UNUSUAL VALUE.
SINGLE CO-OPERATIVE APARTMENT.
Living room 32x22; 3 bedrooms; 3 baths; dining room; kitchen; 3 exposures; 1661 Crescent pl. nw., Apt. 410. COl. 1489.

Sale Investment Property 65

$4,750—6-room brick; near McKinley High School; garage; rented same tenant 7 years; $50 mo.; has $3,800 building loan; write Mr. Miller, Box 22, 718 5th st. nw.

Sale Houses 66

BY OWNER—House in excellent condition; 8 full-sized rooms, 2 inclosed porches; built-in garage; oil heat; corner house at 636 Webster st. nw., same block with St. Gabriel's Church and School; suitable for doctor, dentist or large family; convenient to transportation.

HILLCREST—Two-story frame, $4,000; first commercial; electricity, gas, water, sewer, bus; 2016 sq. ft. ground. Owner, 4001 Pa. ave. ext. S.E. LI 5765-J.

$4,950—Modern, semi-detached 6-room brick in Brightwood. Bargain.
WASHINGTON REALTY CO., GE. 8300.

CHEVY CHASE.
This new detached colonial brick house situated on a corner lot in the most exclusive wooded section of beautiful homes, is of the center hall plan. The living room, 13x24.6 with open fireplace, side screened porch adjoining; ultra modern kitchen; three lovely bedrooms; 2 baths; finished attic; air conditioned. G. F. MIKKELSON & SON, CL. 1156.

NEW BUNGALOW—$5,250.
In Bethesda, just completed. 5 rooms and bath, h.-w. h., oil-burner, full basement, elec. ref. $500 down and $45 month, including tax and insurance.
GEO. E. DIFFENBACH, NAtl. 8850.

BEAUTIFUL HOME ADJOINING CHEVY CHASE GOLF CLUB GROUNDS.
$18,500—Sold formerly well over $25,000. Built on lot 70x135. Spacious detached center hall, frame, of 10 rooms (6 BEDROOMS) and 3 baths; large porch, attic, 2-car garage. Automatic heat and refrigeration. An inspection should make a buyer.
BOSS & PHELPS, NATIONAL 9300.

1615-21 QUE ST S.E.
New 6-room, 2-bath brick homes; recreation room, MODERN GAS APPLIANCES. Suitable for 2 families in complete privacy.
BRADY BROTHERS, INC.
403 E. Capitol. AT. 6664; AT. 0562

HIGHWOOD
CHEVY CHASE, D. C.
New detached home, 4 bedrooms, 2 baths.
EXHIBIT HOME.
3353 Runnymede pl. nw.
Open Daily and Sunday.
From Chevy Chase Circle turn right on Western ave., 3 squares to Runnymede. Turn right to property.
G. F. MIKKELSON & SON.
Owners—Builders.

6 ROOM BUNGALOW
IN AMERICAN UNIVERSITY PARK
$7,350.
Every room is large; has tiled bath; cheery open fireplace; large front porch, and the entire home is just like new. Brand new, hot-water heating plant and buckwheat blower; electric refrigeration. Detached garage on rear of large lot. Now occupied by owner who must sell at once. Ask about the unusual terms that we can arrange. For inspection call A. S. GARDINER, NA. 0334, 1510 K st. nw.

UNUSUAL BARGAIN.
Lovely large home on one of the finest streets in Chevy Chase, Md.; very spacious living room, sunroom, 4 bedrooms, 2 baths, 2 fireplaces, 2-car garage, automatic heat, new-house condition; can sell on unusual terms at very low price of $12,500. For appointment to inspect call Mr. Ewell, NAtional 8880.

NEW FOUR-BEDROOM HOUSE.
The most outstanding feature of this semi-detached house is its unusual width (26 feet) on a lot 157 feet deep. Its eight rooms are light and spacious and well arranged. Additional features—modern scientific kitchen, automatically controlled gas heat, large recreation room with lavatory, two complete baths on second floor, furred walls and thorough insulation. In a new protected Northwest neighborhood near schools, stores and churches. Reasonable price and terms can be arranged. For additional information call
WM. H. SAUNDERS CO., INC.
1519 K st. nw. District 1015.

$7,500—Nr. Conn. and Bradley Lane. A cottage-type brick bungalow with living rm., open fireplace, attrac. din. rm., well-equipped kitchen, 2 spacious bedrms., beautiful bath, bright basement, attic; in very good condition. Situated on a 70-ft. lot, well landscaped and surrounded by homes of much higher prices. Why say more? Original cost, $10,750.
FRANK S. PHILLIPS, DIST. 1411.

$5,250 FACING SOLDIERS' HOME. Modern 6-room brick; h.-w. h., garage. Has new $4,000 bldg. loan; terms. MEt. 5400.

GEORGETOWN—$5,950.
Charming English basement brick; 6 rooms and bath; electric refrigeration; h.-w. h.; in excellent condition; neighborhood inhabited by prominent people. Convenient location, near transportation.
L. T. GRAVATTE,
729 15th St. REALTOR. NA. 0753.

ROCK CREEK HILLS.
This beautiful home embodies all that is good in the making of the best. 4 wonderful bedrooms—air-conditioned. Many other features worthy of your inspection at $17,500. There is nothing to compare with it in this outstanding section west of 16th st. Call J. WESLEY BUCHANAN, MEt. 3772 until 9 p. m.

CHEVY CHASE, D. C.
Unusual conditions enable us to offer this beautiful 7-room home at a genuine sacrifice price. Sale price will include an attractive corner lot containing 3,913 sq. ft., which alone is worth $3,000 or more.
R. A. HUMPHRIES,
808 N. Capitol. Realtor. NA. 8732.

$4,950.
Just completed, Nearby Va., $490 down, $52.50 mo., incld. tax. New 5-rm., two-story house, full basement, h.-w. h., tile bath; large lot; other 5 and 6 rm. houses.
McCLAINE.
2100 Wilson Blvd., Clarendon, Va.
WAlnut 9292.

$10,750—CHEVY CHASE, D. C.
A modern, detached brick home of 6 rooms, 1½ baths. Near Connecticut ave., bus, schools and stores. Can be bought on easy terms.
BRODIE & CALVERT, INC.
1707 Eye St. N.W. NAtional 8875.
Evenings & Sunday, CL. 3953.

10th and Rhode Island Ave. N.E.
This Colonial brick home is located in one of the most convenient sections of the city. It contains 6 large rms., gas heat, built-in garage, 2 screened rear porches, new electric refrigerator and has been reconditioned the same as new house. A very unusual value. For details call MR. O'CONNOR, DIstrict 3100; eve., ADams 2464.

$4,750.
HYATTSVILLE HILLS, MD.
9 UNIVERSITY DRIVE.
Modern 6-room and bath bungalow; new condition; new h.-w. h. plant; lot, 50x130; exceptional terms to responsible purchaser.
UNION INVESTMENT CO.
207 Machinist Bldg. NA. 5536.

$5,250.
ATTRACTIVE TERMS.
KENSINGTON, MD.
Seven-room detached house on half-acre lot, well shaded; flower and vegetable garden; garage. Convenient to school and stores. One block from bus line.
Kensington Realty Co.,
Kensington, Md. KEns. 132.

Post Classified Ads—National 4200.

Sale Houses 66

$500 DOWN.
Underwood St., near Georgia Ave.—6 rooms, bath, h.-w. h., built-in garage; new-house condition.
LEO M. BERNSTEIN & CO. ME. 5400.

5503 16TH STREET N.W.
One-half Block Above 16th St. Reservoir.
Detached brick, with porch, overlooking park. Large lot with shrubbery. Living room, 13x22 feet, with fireplace. Dining room, double drawing room, breakfast room, kitchen and pantry. Concealed radiation on first floor. Hardwood floors throughout. Six bedrooms, two tiled baths, ample closets. Third floor, two maids' room, full bath, two storage rooms. Full basement with automatic oil burner, 3-car detached garage. Price, $22,000.
FEDERAL-AMERICAN CO.
1429 Eye St. N.W. NAtional 8032.
Evenings, Sunday, EM. 4211.

A DETACHED HOME
FOR ONLY
$9,250.
4534 HARRISON ST N.W.
Check the features this new group of homes offers. Six bright rooms; 2 full baths; smart recreation room featuring a wood-burning fireplace. Large kitchen and the promise of "CAREFREE COMFORT WITH MODERN GAS APPLIANCES."
The construction is just as good as the appearance. Weather stripping, full insulation, and Wardman quality throughout. Ample storage space in attic; automatic heat. Just a few blocks from stores, schools, churches and transporation. Fort Bayard Park is just around the corner.
TO INSPECT: Drive out Wisconsin avenue (5100 block) to Harrison street, left on Harrison 3 blocks to houses.
OPEN DAILY AND SUNDAY TILL 9.
HARRY WARDMAN, INC.
1512 K St. N.W. DI. 3830
"Life's Worth Living in a Wardman Home"

CLEVELAND PARK.
$10,500.
3626 NORTON PL. N.W.
(2 blocks north of Macomb; east of Wis.)
Semidetached tapestry brick with porch, overlooking the McLean Estate. Four bedrooms, tile bath, large storage attic; log-burning fireplace in living room; beamceilinged dining room; inclosed sun room; new gas range and G. E. refrigerator, adjoining pantry; plenty of closets; 2-car built-in garage; oil heat. Completely redecorated just 12 months ago. Near high and primary schools, shops, churches. Bus at corner.
Inspection by appointment.
FEDERAL-AMERICAN CO.
1429 Eye St. N.W. NAtional 8032.
Evenings, Sunday, EM. 4211.

TAKOMA PARK—$7,500.
New brick and frame "weatherproof" home on deep lot; 6 rooms, tile bath, large storage attic, full basement; h.-w. h.; garage. Near bus line, school and shops. "Carefree Comfort with Modern Gas Appliances."
ROBERT E. LOHR,
311 Cedar St., Takoma Park. GE. 0881.

Historic Belle Haven, Va.
In all the country-side surrounding Washington there is no more beautiful spot than this hillside and hilltop detached home community. Attractive stone and brick homes of 6 rooms or more on generous wooded plots. Two of these homes are just completed and are ready for your inspection. Eight more are in course of construction. Prices range from $10,000 to $17,500. Easily financed on small cash and low monthly payments. Only 15 minutes from downtown Washington. Drive down any day until dark over the Mount Vernon boulevard through Alexandria to the golf course. Then take first turn right to top of hill and our arrow signs will direct you.
GRAHAM & OGDEN, INC.
803 King St., Alexandria.
Phone Alex 1300. Eve. ADams 7210.

COLORED—Near 1st and Florida ave. nw. 6 rooms, bath; h.-w. h.; elec.; excellent condition. Reasonable price and terms. DEc. 1160.

Sale or Exchange 68

A GOOD TRADE NEXT BEST TO SALE—Results for others since 1896, why not for you? Watch for our signs, D. C., Md., Va. N. E. RYON CO., 1216 N. Y. ave., 3418 14th., 2203 Wilson Blvd.

Sale Lots 69

AMERICAN UNIVERSITY PARK—Desirable building lots, reasonably priced; all improvements; near bus.
A. D. CRUMBAUGH, Realtor
4703 Wisconsin Ave. CLeve. 1-3-6-4.

BEAUTIFUL LOTS—Very good location, high elevation; all improvements; one block of Penna. ave. se. Priced very reasonably. ATlantic 2161.

For sale the cheapest and the most desirable lot on fashionable 16th st. n.w., suitable for an apartment house. Will furnish construction loan. LAMPTON, 404 Insurance Bld. Phone Met. 6054.

RESIDENTIAL LOTS.
A most desirable home site to be sold in part or as an entirety, having approximately 126-ft. frontage on Brookeville Road and 150-ft. width on a quiet intersecting street. Beautiful wooded, level ground most attractively landscaped, practically unobtainable in this desirable section. Sale will be subject to restrictions and reservations.
THOMAS J. FISHER & CO., INC.
738 15th St. NW. DIst. 6830.

Estates for Sale 71

34-ACRE ESTATE AND FARM NEAR HAMILTON, LOUDOUN CO., VA.
$11,500—Fine old 8-room, center hall, brick dwelling, in setting of many fine trees and lovely lawns. Stream on place, with stone spring house, barn, poultry house and 6-room guest cottage. The land is fertile and very productive. Property located near Route 7, bus line and short distance to Old Dominion Electric car line. A bargain. For inspection and further information CALL MRS. LYNN, WITH BOSS & PHELPS, NATIONAL 9300. EVENING PHONE NORTH 0106.

Sale Suburban 70

ATTRACTIVE modern 8-room home in nearby Md. Priced for quick sale under $7,000. Owner, Ashton 181-M or Mr. Coulon, MEt. 3883.

NEARBY VA.—Glebe Road, 10c bus, nearly an acre in fine garden land; 7-room house, water, gas, electricity, sewer; only $5,000; easy terms. A real opportunity.

NEAR HIGH SCHOOL—(Special) frame bungalow, 5 rooms and bath; fur. heat, garage; large lot; $4,150, $250 cash, $40 mo. J. A. BAKER & CO., 1112 N. Irving st., Clarendon, Va. WAlnut 7280.

Sale Miscellaneous 83

Is Your House "in fashion?"

"Does your home look like "1916" or "1937?" Does it give you the comforts and conveniences that every home should have today?

The General Contracting Co. specializes in modernizing every type of home. And we're famous for our high-type work at low-down prices. Let us come and make your home fashionable — and enjoyable.

The General CONTRACTING CO.
1114 9th St. N.W. DI. 3373

Post Classified Ads—National 4200.

Sale Suburban 70

$55 MONTH—$500 DOWN.
Lovely new 6-rm. brick; choice location; 10c fare. This bargain will not last.
RALPH W. CRAIN, 4309 Lee Hy. WA. 6959.

THREE-ROOM COTTAGE—$2,750.
Beautiful flowers, trees, lot 50x165 ft., facing 2 streets; good location; easy terms. WAlnut 7969 or Clarendon 1001.

Sale Acreage 72

BRADLEY HILLS—100 acres, magnificent trees, high elevation, beautiful streams; ideal for subdivision or large private estate; half or all, $1,000 per acre. J. FRANK TILLER, Owner. RA. 1953.

122 ACRES
NEAR MT. VERNON
On Richmond Highway.
Part of Original Mt. Vernon Estate.
Suitable for Country Homes.
In Demand as Subdivision.
From 1 to 5-acre Tracts.
Will Subdivide and Sell for Investor,
To Close an Estate.
Can deliver for Only $12,200.
For information, call Mr. Goodnow.
Robert L. McKeever Co., Inc.
Shoreham Bldg. NAtl. 4750.

Sale—Farms, Land 73

BOOKLET describing Maryland farms for sale. Counselman & O'Brien, 6865 Wisconsin ave., Bethesda, Md. WIs. 4240.

DAIRY, stock, tobacco farms; country homes; old Colonials; waterfront. R. D. LILLIE CO., Takoma, D. C. GE. 3301.

SOUTHERN MARYLAND farms and acreage. Write the Maryland Realty, 1511 Guilford ave., Baltimore, Md. Phone Vernon 2341.

$50 DOWN; $15 monthly; ten acres on good gravel road; 12½ miles D. C. Price $675. NA. 3753; AT. 5205-J.

Real Estate Wanted 76

OWNERS—List your real estate with us for sale or rent. B. Leonard & Co., 532 4th st. sw. MEt. 1560.

WE pay cash for houses or lots. Any condition; any location. No brokers. Call or write Mr. Young, 905 New York ave. nw. NAt'l. 2357.

OWNERS—WE WANT LISTINGS.
NATIONAL CITY REALTY CO.
Tower Bldg. NAtl. 0158.

Horses—Livestock 81

COLT, 6 mo. old; ¾ bred, 212 Bryant st. nw.

1 pr large mules; 4 young mares; 4 large work horses; reas., 110 M se. AT. 2731.

Sale Miscellaneous 83

DEALERS' ADS under this heading contain a firm name or a business address or state the word "Dealer." Other ads are presumed to be from private individuals. Readers who find dealers masquerading in this column as private individuals are urged to report the matter to The Washington Post.

ACCORDIONS—Before purchasing a piano accordion it's to your advantage to see Droop's first. 1300 G st. nw.

AMERICAN TYPEWRITER CO.—Selling off 200 machines; all makes; real bargains. Open eves. 1431 E. Capitol st. LI. 0082.

ANTIQUES from estates, furniture, bric-a-brac, paintings, mirrors, lamps, china glass, silver, books. Edelson's, 618 5th st. nw.

ANTIQUE 2-handle oval plated tray; artistically engraved; 31 inches over all. Pair of glass helmet pictures (Waterford type). Pair of Kirk silver cinnamon sugar sifters and other Kirk pieces. Eighteen 14-inch gold and blue band Minton service plates with boullion cups and saucers to match. Many other items too numerous to mention. Murray Galleries, 1724 20th st. nw. NO. 4006.

A BEAUTIFUL Easter gift. Crochet Afghan variegated yarn, black shell border 96 blks. 42 in. wide, 60 in. long; reas. EM. 8086.

BEER-Novelty box for sale; price reasonable. 8233 Georgia ave. nw.

CAMERA lenses, photographic equipment, binoculars, projectors bought, sold. Izzy's Exchange, 905 D st. nw. ME. 8898.

COFFEE URNS (used set)—Lunchroom size; bargain. 1412 Que st. nw.

DESKS, chairs, tables, files and other used office furniture. H. Baum & Sons, 616 E st. nw.

EVENING jacket, new. White bunny fur, $8. Long sleeves, single button style. Size 16 and 20. 736 7th st. nw.

FRIGIDAIRES—5 cu. ft., guaranteed excellent condition, only $49.50 while they last. 1318 14th st. nw. Open Sunday.

FURNITURE — Suits, also separate pieces; radios, refrigerators, rugs, miscellaneous furnishings, china. Public auction sale Friday, March 19, at 2 p.m. Smith's Transfer & Storage Co., 1313 You St. N.W. NOrth 3343.

FURNITURE upholstery, refinishing; slip covers, 2-pc. suite, $14.95; reupholstering, $35, material included. American Upholstery Co., 2408 14th st. nw. COl. 0841.

G. E. REFRIGERATOR—Like new, porcelain inside and out; cost, $265; will sacrifice. 1628 R. I. ave. nw. ME. 1645.

GAS STOVE—Good condition. Price $10. Cleveland 8666.

GOLF CLUBS—(1 set), H. and B. matched irons, almost new; original cost $75; will sacrifice $35. Clar. 732-R.

LINOLEUM—49c square yd. installed free. Armstrong Agency Pennsylvania Linoleum Co., 734 9th st. nw. DI. 5674-5.

PIANOS FOR RENT—$3 per month and up. Choose from the largest stock in the city—12 famous makes. Rental paid applies on purchase price if you decide to buy later. NAt. 4730. Kitt's, 1330 G street.

PIANO—Apartment size full keyboard upright piano used less than four months. Special only $160. Very unusual value at this low price. New piano guarantee. Pay $1.50 weekly. Arthur Jordan Piano Co., 1239 G street. Corner 13th.

PIANO—Repossessed Chase & Baker Baby Grand in new instrument condition, $296. One of the latest and most popular styles. Mahogany finished and has been used less than four months. Just repossessed, it can be purchased by anyone continuing the small monthly payments. NAt. 4730. Kitt's, 1330 G street. In the middle of the block.

PIANO—A Steinway upright; plain ebony case, beautiful white keys, perfectly voiced and tuned with duet bench to match, $172. Terms as low as $1 per week. F. A. North Co., 715 9th st. nw.

PIANO—Beautiful Knabe Grand, perfect sounding board, dark mahogany case. Ideal for home use; fully guaranteed; $295. Terms as low as $1 per week. F. A. North Co., 715 9th st. nw.

Hand-Picked Used Car Values

Post Classified Ads—National 4200.

Sale Miscellaneous 83

PIANO—Apartment grand in perfect condition, no mars, scratches or check marks; sounding board perfect, strings and pins in perfect condition; deep resonant tone; sold when new for about $600. Will sacrifice for $268. Terms as low as $1 per week. F. A North Co., 715 9th st. nw.

PIANO—To the family interested in securing a piano that is practically brand-new showing no useage whatsoever that formerly sold for approximately $600. This beautiful walnut home size piano, full scale, seven and one-third octaves, will sacrifice for $125, terms as low as $1 per week. F. A. North Co., 715 9th st. nw.

PIANO—Steinway upright in good condition, $125. Easy terms. NAt. 3223. Arthur Jordan Piano Co., 1239 G st., corner of 13th.

PIANO—Smallest size baby grand in good condition. $138. Easy terms. Kitt's, 1330 G st. NA. 4730.

RADIO—Crosley 10-tube short wave. Beautiful cabinet, guar. $17.95. Terms. F. S. HARRIS CO., 2900 14th st. nw.

RECORDS—Used, popular Victor, Brunswick, Vocalion and Decca records, 10c each, 12 for $1. Open eves. and Sundays. Automatic Music Co., 2429 18th st. nw.

RUGS — BEAUTIFUL ANGLO-PERSIAN, WHITTALL WILTON, FINE CONDITION. BARGAIN. CASH. THE MURRELL STUDIOS, EMERSON 4677.

SEWING MACHINE—Wheeler and Wilson, $5; Davis, $8; port. elec., $20; new Singers, $3 mo.; rent, repair. Sewing Machine Exchange, 2412 18th nw. CO. 3245.

SPECIAL THIS WEEK—We will rebuild any make of typewriter for $12.50. Phone NA. 6063.

TYPEWRITERS—Current model Coronas and L. C. Smith for rent. Bargains in rebuilt and reconditioned machines. The L. C. Smith and Corona Typewriters, Inc., 1018 15th st. nw. NA. 0411.

TYPEWRITERS — New portables, Royal, Corona, $1 week; repairs and rentals, Washington Typewriter Co., 817 10th nw.

TYPEWRITER—Corona portable, $13.50. "United." 813 14th st. nw. NA. 6063.

TYPEWRITERS—All makes. $17.50 up; guaranteed 1 year; rent, repair. Standard Typewriter Co., 723 10th st. nw.

VACUUM CLEANERS—$6.75; factory rebuilt; like new. Guar. 1 year. Stand. makes. Best Brands Co., 805 11th st. nw.

WASHER—Large size, elec.; slightly used. Guar. 1 year. Was $69.50, now $29.50. Terms. F. S. Harris, 2900 14th st. nw.

WASHING MACHINE—Water Witch, $25; Excellent condition, 5 pc. Breakfast Set, $5; 734 N. Vermont St., Arlington, Va.

Mimeograph and supplies $37.50
Addressograph, automatic 45.00
Multigraph with Type 65.00
UNITED, 813 14th St. N.W. NA. 6063.

CENTRAL TYPEWRITER COMPANY.
923 G St. N.W.
NAt. 8129.
All Makes—Easy Terms—Rentals.

SALE!
Electric Refrigerators
Floor Samples.

Reconditioned Kelvinator Refrigerator	$39.95	Former list, $137.50
Crosley Shelvador Refrigerator	$59.50	Former list, $157.50
1935 Frigidaire Model 335	$65.00	Former list, $99.50
1935 Frigidaire Standard 435	$89.50	Former list, $119.50
1935 Crosley 4 Cu. Ft. Shelvador	$79.50	Former list, $131.50
Norge Refrigerator, 4 Cu. Ft.	$89.50	Former list, $121.50
1936 Frigidaire, 4 Cu. Ft.	$109.50	List price, $131.50
1936 Frigidaire Model DRS-536, 5 Cu. Ft.	$119.50	List price, $147.50
1935 Frigidaire, 5 Cu. Ft., Master 535	$119.00	Former list, $166.50
1936 Frigidaire, 5 Cu. Ft.	$139.50	Regular list, $167.50

EVERY ONE GUARANTEED
NO MONEY DOWN
Easy Credit Terms At All Stores
GEORGE'S RADIO CO.
814-816 F St. N.W.
3107-9 M St. N.W.
2015 14th St. N.W.
1111 H St. N.E.

Coal, Fuel Oil, Wood 83A

STOVE, egg, chestnut, $11.50; pea, $9.25; buckwheat, $8.25. Lee Coal Co., 1324 Wisconsin ave. nw. WE. 2616.

ARLINGTON COAL CO.
2,240 Pounds to the Ton.
Bagged and Carried to Bins Free.

Virginia Hard Pea	$8.50
Virginia Hard Special, Furnace	$9.50
Virginia Hard Chestnut	$10.50
Virginia Hard Stove	$10.75
75% Run of Mine	$7.50
50% Run of Mine	$6.75

All Grades of Pocahontas Coal.
Washington Telephone, JAckson 1880.

Miscellaneous Wanted 84

ANTIQUE JEWELRY, discarded large and small watches, dental gold; special high prices paid. Schiller Bros., 922 F st. nw.

BOOKS BOUGHT—All kinds, any quantity. See us first. Spot cash paid. Pearlman's, 1407 G st. nw. ME. 5415.

DISCARDED and broken old gold, jewelry, antiques, silver, gold teeth, watches; spot cash paid. Milsam's, 436 9th st. nw.

GOLD OR PLATINUM JEWELRY AND SILVERWARE AND GOLD TEETH, ANY CONDITION, WE PAY CASH. A. KAHN, INC. 45 YEARS AT 935 F ST. NW.

GOLD—DIAMONDS
Highest cash prices paid.
A. MARKEL, Room 211, 918 F N.W.

SPOT CASH PAID IMMEDIATELY.
OLD GOLD AND SILVER
WATCHES, DIAMONDS AND ANY OLD Discarded Jewelry or Gold Teeth.
SELINGER'S, 818 F St. N.W.

CASH FOR OLD GOLD
LOUIS ABRAHAMS, 711 G ST. N.W.

Wanted—Automobiles 88

NORRIS, INC., 2018 14th st. NOrth 3949. See us before selling. We pay unusually high prices.

CASH FOR YOUR CAR
Whether Car Is Paid for or Not
SEE MR. BARNES, 1729 14th St.

CASH FOR YOUR CAR
We will pay you cash for your present car regardless of make or model. See us today. Don't hesitate.
MANHATTAN AUTO & RADIO.
1706 7th St. NW. NO. 7557.

Sale—Automobiles 98

AUBURN
1932 Convertible Coach with large roomy trunk; genuine green leather upholstery; six wire wheels with white side-wall tires. Beautiful light gray with green trim. Just the season for this lovely car. Only $249.
ANACOSTIA MOTORS,
1325 Good Hope Rd. SE. LI. 2077.

BUICK—1933 De Luxe 6 w. w. Sedan. Trew Motor Co., 1416 Church st. nw. DEcatur 1910.

Post Classified Ads—National 4200.

Sale—Automobiles 98

BUICK $99
1930 4-Door Sedan. Small series. Motor, tires, interior and original black finish absolutely perfect. Less than half price today only. SH. 3272.
WADE BUICK CO.,
Silver Spring, Md., op. B. & O. Station.

CADILLAC—1936 5-passenger Touring Sedan, Model 60, 6 disc wheels. Canyon smoke finish. White sidewall tires. Large rear trunk. This is certainly a fine clean car. $1,195. C. C. C. Guaranty. Open evenings and Sunday.
CAPITOL CADILLAC CO.
1222 22D ST. N.W. NAtional 3300.

CADILLAC—1935 7-passenger Sedan, 6 disc wheels. Trunk rack; black paint; excellent tires. $1,275. C. C. C. Guaranty. Open evenings and Sunday.
CAPITOL CADILLAC CO.
1222 22D ST. N.W. NAtional 3300.

CHEVROLET $335
Your opportunity to secure, today only, an economical operating 1935 Coupe in A-1 condition throughout; safety glass windshield and wings; just the car for the young business man.
ADDISON CHEVROLET,
1437 Irving st. nw. ADams 5411.

CHEVROLET $349
Shiny black 1935 Standard Coach, with Fisher no-draft ventilation. Safety glass windshield and ventilators. Adjustable driver's seat. Six-cylinder 74-h.p. engine in perfect condition. An extremely economical car to operate. Handy in business. Liberal terms and trade.
STOHLMAN CHEVROLET,
3307 M St. N.W. WEst 1646.

CHVEROLET—1934 Master Coach, at a SENSATIONAL PRICE of only $189.
941 WATER ST. S.W.

CHEVROLET
1931 Sedan with six wire wheels, black finish, trunk rack; very economical to operate; good tires and only $175.
ANACOSTIA MOTORS,
1325 Good Hope Rd. SE. LI. 2077.

CHVEROLET—1931 De Luxe Coupe, rumble seat; a popular model at a popular price. Motor, paint and mechanical condition o. k. $7 cash delivers it on our Budget Plan. Price slashed to only $169. Steuart Motors, 6th and N. Y. Ave. N.W.

CHEVROLET $489
Today's price only, 1936 Coach. Glossy black finish; solid steel turret top body; superhydraulic brakes; tastefully upholstered interior; low mileage; one of the most economical cars to operate on the road today. In guaranteed "O. K." condition.
ADDISON CHEVROLET,
1437 Irving st. nw. ADams 5411.

CHEVROLET (X) 1935 Master De Luxe Coach. Beautiful original jet black finish, cream trim, built-in de luxe radio and heater, many other extras. This is absolutely one of the cleanest cars in Washington. A rare bargain.
NE. BRANCH L. P. STEUART, INC.
141 12th St. N.E. AT. 6200.

CHEVROLET $269
'33 Coach; beautiful black finish, with green wheels. This car carries a two-day money-back guarantee; specially priced for quick sale.
STEUART MOTORS,
6th and N. Y. Ave. N.W. NAt. 3000.

CHEVROLET $295
1933 Touring Sedan with built-in trunk. Family operating on a budget yet demanding smart appearance and dependable performance, we offer this splendid bargain. Shiny body, excellent tires, spotless upholstery and economical cylinder power plant.
USED CAR MARKET,
8001 Georgia Ave. SH. 4181.
One Block Past District Line.

CHEVROLET $525
Master De Luxe Special 1936 Coach. Solid steel turret top. Fisher body, with no draft ventilation, safety glass windshield and ventilators; superhydraulic brakes; knee action wheels; beautiful battleship grey finish; solid sedan front seat; luxurious upholstery; today only.
ADDISON CHEVROLET,
1437 Irving st. nw. ADams 5411.

CHEVROLET—1934 De Luxe Sedan; 6 wheels, trunk, etc; very best condition; $297; terms, only $67 down. Evans Palmer, 4432 Conn. ave. nw.

CHEVROLET — 1931 Cabriolet; original two-tone Duco; splendid condition. Bargain, only $135. Easy terms. Standard Motor Sales, 1605 14th st. NOrth 2298.

CHEVROLET—1932 Coupe. The car is right, the price is right. $169; only $3 down, $3 per week. 941 Water st. sw. Open till 10 p. m.

CHEVROLET $465
1935 Master De Luxe Sport Sedan with built-in trunk and radio. Solid steel turret top body, knee-action wheels, safety glass in windshield and wings; low mileage; new car condition; sold originally for $870. Specially priced for today only. Guaranteed "O. K."
ADDISON CHEVROLET,
1437 Irving st. nw. ADams 5411.

CHEVROLET—1930 Coupe in good condition. Car was repossessed and can be sold for balance due, $45.
MANHATTAN AUTO & RADIO
1706 7th St. NW. NO. 7557.

CHEVROLET—1934 Roadster or Two-Door, $239 each; wholesale today and tomorrow; $4 down, balance $4 per week; your car in trade. 1522 Pennsylvania ave. se.

CHEVROLET
1935 Coupe. Beautiful dark blue duco finish with cream wheels; spotless mohair upholstery; very economical to operate. This car looks and runs like new. $395. Special.
ANACOSTIA MOTORS,
1325 Good Hope Rd. SE. LI. 2077.

CHEVROLET $495
De Luxe 1936 Master 4-Door Sedan. Beautiful desert sand finish; knee-action wheels; safety glass throughout; superhydraulic brakes; all steel body; luxuriously upholstered interior; motor perfect; car cannot be told from new; to make sure you see this outstanding buy ask to see Mr. Brown's car.
ADDISON CHEVROLET,
1437 Irving st. nw. ADams 5411.

CHRYSLER—1929 Rumble Seat Coupe, in excellent condition; $95. See Ralph Miller, Tom's Auto Service, 635 N st. nw. PO. 2400. Open 'til 9.

CHRYSLER—1932 5-passenger Sedan. Here is certainly a fine clean car. The paint, upholstery, tires and motor are all in splendid condition. $275. C. C. C. Guaranty. Open evenings and Sunday.
CAPITOL CADILLAC CO.
1222 22D ST. N.W. NAtional 3300.

CHRYSLER—1931, 2-door Sedan. Hydraulic brakes. Car in A-1 condition; terms to suit; $85.
MANHATTAN AUTO & RADIO
1706 7th St. NW. NO. 7557.

CHRYSLER—1934 Business Coupe. Gunmetal gray paint. Excellent tires and in splendid mechanical condition. $375. C. C. C. Guaranty. Open evenings and Sunday.
CAPITOL CADILLAC CO.
1222 22D ST. N.W. NAtional 3300.

CHRYSLER
'30 Sedan. Green finish, very economical to operate. Priced for quick sale at $165. See it today.
ANACOSTIA MOTORS,
1325 Good Hope Rd. SE. LI. 2077.

DE SOTO—De Luxe Airflow Sedan; most modern car in America; perfect condition, beautiful gun-metal finish; only $200 down or trade your old car. Evans Palmer, 4432 Conn. ave. nw.

DODGE—1933 Coupe, $219, one-half price, today and tomorrow; your car in trade; $4 down, balance $4 per week. 1522 Pennsylvania ave. se.

DODGE—1933 Tudor D. P. Model; beautiful black Duco finish; mohair upholstery; reconditioned throughout; very economical to operate; will take small trade. A real bargain at $319. Call Mr. Belding, NAt. 3000, Steuart Motors, 6th and New York Ave. N.W.

DODGE—1935 De Luxe Custom 2-door; looks new; only $449; terms. Evans Palmer, 14th and L sts. nw.

FORD $149
Sedan, 1932 "V-8." Original shiny black finish. Motor perfect. Tires and upholstery like new. Dependable and economical to operate. Special today.
ADDISON CHEVROLET,
1437 Irving St. N.W. ADams 5411.

FORDS—A large selection of late models.
LOGAN MOTOR CO.
29th & M Sts. N.W. (off Conn. Ave.)
DI. 2490.

FORD $349
1935 Tudor Sedan. Original Brewster green finish and interior are in practically new condition. Motor in perfect condition.
NORTHEAST MOTOR CO.
920 Bladensburg Rd. N.E. AT. 0200.

FORD—1934 Tudor or Fordor, $239 wholesale today and tomorrow; $3 down, balance only $4 per week. Your car in trade. 1522 Pennsylvania ave. se.

Post Classified Ads—National 4200.

Sale—Automobiles 98

FORD $280
1934 Tudor Sedan. You'll like its all-steel body, safety glass throughout, spotless finish, chrome cowl and headlights, dual horns and tail lights and excellent tires.
RICE MOTOR CO.,
Hudson-Terraplane Dealer.
1423 Irving St. NW. COl. 10324.

FORD $135
De Luxe 1931 Roadster with rumble seat. In perfect mechanical condition. Shiny new paint; khaki top; red pigskin leather seats; an outstanding buy for today only.
ADDISON CHEVROLET,
1437 Irving St. N.W. ADams 5411.

FORD $239
Beautiful black 1933 V-8 Coach. All-steel body, silent second gear, positive mechanical brakes, ventilating windshield, good tires and motor perfect. An "O K" guarantee. Just the buy for the family. Liberal terms.
STOHLMAN CHEVROLET,
3307 M St. N.W. WEst 1646.

FORD
1933 Tudor. Beautiful new green finish with cream wheels; new seat covers; motor has just been reconditioned and ready for any test. Only $250.
ANACOSTIA MOTORS,
1325 Good Hope Rd. SE. LI. 2077.

FORD $95
1932 rumble seat Roadster. Big air wheels; specially priced today only.
ADDISON CHEVROLET,
1437 Irving St. N.W. ADams 5411.

FORD $375
1935 Tudor. Beautiful black baked enamel finish; mechanically in A-1 condition; very low mileage by a careful driver; will take small car in trade and arrange terms to suit.
STEUART MOTORS,
1401 Rhode Island av. ne. DE. 6300.

FORD (X) 1934 de luxe Coupe, $266. Beautiful black baked enamel finish, aluminum cylinder head and pistons, all-steel body. Mechanically in A-1 condition. Whipcord upholstery. Economical V-8 motor.
NE. BRANCH L. P. STEUART, INC.
141 12th St. N.E. AT. 6200.

FORD $239
1932 Tudor. Away above the average; beautiful new black finish with cream wheels; equipped with heater; new tires all around; spotless mohair upholstery; this car is ready for any demonstration.
STEUART MOTORS,
1401 Rhode Island av. ne. DE. 6300.

FORD $325
1934 De Luxe Sport Coupe "V-8," 85 horsepower engine; steel body; safety glass throughout; new top; motor perfect; tires good; guaranteed O. K.
ADDISON CHEVROLET,
1437 Irving St. N.W. ADams 5411.

FORD—1935 Fordor, Tudor and Coupe, $299 each. $9 down, balance, $21.11 per month. Your car in trade. 1522 Pennsylvania ave. se.

FORD—1933 Tudor Sedan. The car is right, the price is right. $199; only $3 down, $4 per week. 941 Water st. sw. Open till 10 p. m.

FORD—1936 Touring Sedan; no reasonable offer refused. Handley Motor Co., 3730 Georgia ave. nw. AD. 6060.

FORD $239
1932 V-8 Cabriolet; beautiful new brown finish, red wheels, genuine leather upholstery, rumble seat, brand-new top; dual carburetor; many extras. This car has been reconditioned throughout and you absolutely cannot go wrong on this buy. See it today. Ask for Mr. Belding.
STEUART MOTORS,
6th and N. Y. Ave. N.W. NAt. 3000.

FORD—1936 Tudor or Tudor Trunk Sedan, $399; wholesale today and tomorrow; your car in trade. 1522 Pennsylvania ave. se.

FORD $265
Sporty black 1934 Tudor; 85 horsepower "V-8" engine in new condition; steel body, safety glass windshield; tires like new. Special price today only.
ADDISON CHEVROLET,
1437 Irving St. N.W. ADams 5411.

FORD—1935 Tudor Sedan. The car is right, the price is right. $299; only $4 down, $5 per week. 941 Water st. sw. Open till 10 p. m.

FORD—1934 De Luxe Tudor almost new condition; whipcord upholstery; tires like new; only $279; terms, $79 down. Evans Palmer, 4432 Conn. ave. nw.

FORD (X) 1936 2-door Sedan. Original glossy black baked enamel finish. Clean as any new car inside and out. Motor quiet, smooth and powerful. You absolutely cannot tell this car from new. Only $445.
NE. BRANCH L. P. STEUART, INC.
141 12th St. N.E. AT. 6200.

FORDS, FORDS, FORDS—'28, '29, '30, '31 Model Coupes, Tudors, Sedans and Roadsters; give-away prices of $29, $39, $49 and $59; over 25 to select from, at
941 WATER ST. S.W.

FORD—1933 Tudor or Fordor, $199 each. $2 down, balance $14.07 per month; wholesale today and tomorrow; your car in trade. 1522 Pennsylvania ave. se.

FORD—1936 De Luxe Tudor Touring, only $399; original black finish looks new; very clean interior; mechanically O.K.; your car in trade and easy terms. 941 Water st. sw. Open till 10 p. m.

FORD—1936 Tudor Sedan. Good condition; low cash price. Call Mr. Cardenal, NOrth 4181, ext. 59.

GRAHAM (X) 1934 Sport Coupe. Beautiful black finish. Priced below market. Ready for quick sale. You can drive this car a year and still trade for $319—the price of this car.
NE. BRANCH L. P. STEUART, INC.
141 12th St. N.E. AT. 6200.

HUDSON—1931 De Luxe Sedan very best condition; to be on sale for only one day at $97 (worth at least $300); terms, $7 down. Evans Palmer, N. Y. and Fla. aves. ne.

HUDSON $495
1935 "8" cylinder, 4-door sedan. Glossy blue finish, cream trim, unmarred. All steel body, safety glass windshield and ventilators, luxurious upholstery. Motor in perfect mechanical condition. Tires like new. Personally indorsed guarantee.
COLUMBIA MOTOR SALES,
Hudson—Terraplane—Hupmobile Dealer.
1622 14th St. NW. DE. 1734.

HUDSON—1932 5-passenger Sedan, 6 wire wheels. Beautiful brown paint, good tires. This clean car is surely priced low at $225. C. C. C. Guaranty. Open evenings and Sunday.
CAPITOL CADILLAC CO.
1222 22D ST. N.W. NAtional 3300.

HUDSON $700
1936 4-Door Custom Sedan. Beautiful black finish. Has radio, heater and electric hand. Driven very little. Sold only a few months ago for $1,100. Save $400.
RICE MOTOR CO.,
Hudson-Terraplane Dealer.
1423 Irving St. NW. COl. 10324.

HUDSON—1934 "Aerotype" Sedan; beautiful (Kenosha) brown; Royal Hipower motor; only $379; terms or trade. Evans Palmer, N. Y. and Fla. aves. ne.

MARQUETTE—1930 4-door Sedan. Completely reconditioned throughout; new tires; dependable transportation; $115; easy terms. Manhattan Auto & Radio, 1706 7th st. nw. NO. 7557.

NASH—Special six 2-door Sedan; built-in trunk; black and chrome finish; splendid condition; only $127; terms, $7 down. Evans Palmer, N. Y. and Fla. aves. ne.

NASH $49
1929 Sedan. Black finish, mohair upholstery, good tires; excellent transportation that can be bought real cheap.
STEUART MOTORS,
1401 Rhode Island av. ne. DE. 6300.

NASH—1932 "Streamline" Sedan. Royalty series; only $197; terms, $7 down. Evans Palmer, N. Y. and Fla. aves. ne.

OLDSMOBILE—1931 Sedan. Good paint job, good tires; $145. Pohanka Service, 1126 20th st. nw. DIst. 9141.

OLDSMOBILE—1931 De Luxe Sedan; 6 wheels, trunk, black and chrome finish; sacrifice, $129; terms, only $9 down. Evans Palmer, N. Y. and Fla. aves. ne.

OLDSMOBILE—1934 5-passenger, 2-door Touring Sedan. Large rear trunk. Black paint, excellent tires and a splendid motor. $415. C. C. C. Guaranty. Open evenings and Sunday.
CAPITOL CADILLAC CO.
1222 22D ST. N.W. NAtional 3300.

OLDSMOBILE—1935 gray Sedan. Solid steel turret top body; safety glass windshield and ventilators; superhydraulic brakes. This car has speed, style and "Safety-Tested." Only $565. Wisconsin Motors, 29th and M sts. nw. WE. 2974.

OLDSMOBILE (X) '33 "8" 4-door Trunk Sedan. Beautiful golden beige finish, white side-wall tires. New-car appearance and performance. Driven very little by very careful driver. $359.
NE. BRANCH L. P. STEUART, INC.
141 12th St. N.E. AT. 6200.

Post Classified Ads—National 4200.

Sale—Automobiles 98

OLDSMOBILE—1930 4-door De Luxe Sedan in good running order. Make your terms. $75.
MANHATTAN AUTO & RADIO
1706 7th St. NW. NO. 7557.

OLDSMOBILE $219
1932 4-Door Sedan, 6-wheel de luxe equipment, price slashed $100 today only, motor, tires, interior and original finish in perfect condition. Any terms you want. SH. 3272.
WADE BUICK CO.,
Silver Spring, Md., op. B. & O. Station.

OLDSMOBILE—1935 Touring Sedan, $589; beautiful black Duco finish. Parkway Motor Co., 3040 M st. nw. WE. 0181.

OLDSMOBILE (X) '33 2-door Touring Sedan. Immaculate interior. Beautiful black Duco finish. This car will have to be seen to be appreciated. Priced for quick sale, $299.
NE. BRANCH L. P. STEUART, INC.
141 12th St. N.E. AT. 6200.

PACKARD—1936 convertible coupe driven only 7,100 miles; cost new, $1,468; equipped with special steering wheel, clock, cigarette lighter, de luxe type Philco radio, trunk rack, chrome wheel bands, other small accessories, at a saving of almost $600. Car may be seen at 1519 K st. nw., daily, between 10 a. m. and 5 p. m., or call DIst. 1015, ask for Mr. Livingston, jr.

PACKARD—1935 5-passenger Sedan. Model 120. Black paint, spotless upholstery, excellent tires. You will find this a very clean car. $865. C. C. C. Guaranty. Open evenings and Sundays.
CAPITOL CADILLAC CO.
1222 22D ST. N.W. NAtional 3300.

PACKARD—De Luxe little "8" Custom Sedan; 6 wheels, trunk, etc.; looks and runs fine; sacrifice, $97; terms. Evans Palmer, 14th and L sts. nw.

PLYMOUTH—1937 De Luxe. Will sell $110 credit for $30. CO. 0174.

PLYMOUTH—1932 2-door; $39 today only; any terms you say. 1522 Pa. ave. se.

PLYMOUTH $295
1935 De Luxe 4-Door Sedan. No! It never was a taxi! It is being sacrificed at this low price because it turned over on its top. Its all steel body and hydraulic brakes made it a safe car to drive and it is in perfect mechanical order. Specially priced today only.
ADDISON CHEVROLET,
1437 Irving st. nw. ADams 5411.

PLYMOUTH—1936 brand-new De Luxe trunk Sedan; never sold, never titled, never used; great savings; give terms. Evans Palmer, 14th and L sts. nw.

PLYMOUTH $175
1932 4-door Sedan. This is the special 6 model. Extra features include wheels, two horns, two tail lights. Of course, it has floating power, hydraulic brakes and safety-steel body. You provide the necessary $25 down payment—this car will provide dependability, style and comfort—fair enough.
USED CAR MARKET,
8001 Georgia Ave. SH. 4181.
One Block Past District Line.

PLYMOUTH—1934 Coupe, $225; only $3 down, $4 per week; wholesale today and tomorrow; your car in trade. 1522 Pennsylvania ave. se.

PLYMOUTH—1933 2-door; $3 down; balance $3.50 per week; today only. 1522 Pennsylvania ave. se.

PLYMOUTH (X) 1935 Sport Coupe. Beautiful original maroon finish, floating power, exceptionally clean inside and out. Our price, $445.
NE. BRANCH L. P. STEUART, INC.
141 12th St. N.E. AT. 6200.

PLYMOUTH—1934 Coupe. Special Series, $229; an excellent buy in a perfect car; only $4 down, $3.00 per week, 941 Water st. sw. Open till 10 p. m.

PONTIAC (X) 1934 4-door Touring Sedan. Beautiful gray Duco finish; very large, roomy trunk; spotless mohair upholstery; famous Fisher body. Our price, $395.
NE. BRANCH L. P. STEUART, INC.
141 12th St. N.E. AT. 6200.

PONTIAC (X)—1936 "8" 4-door Touring Sedan. Beautiful Duco finish. Three to choose from. These cars have been used as demonstrators by officials of this company. New-car guarantee and terms to suit. Use your car as the down payment. These cars have been used very little. All have very low mileage. See them now before it's too late.
NE. BRANCH L. P. STEUART, INC.
141 12th St. N.E. AT. 6200.

PONTIAC $495
1935 2-door Sedan, radio equipment; very low mileage; beautiful upholstery and certainly a fine motor; A-1 condition inside and out. Only one owner.
HYATTSVILLE AUTO CO.
Hyattsville, Md. GReenwood 1810.

PONTIAC—1933 Sedan; beautiful original black finish that does not have a scratch; no-draft ventilation; famous Fisher body; A-1 condition throughout. This is your opportunity to save a lot of money; our price, $319. Call Mr. Belding, NAt. 3000, Steuart Motors, 6th and New York Ave. N.W.

PONTIAC (X) 1935 "6" 4-door Radio Sedan. No matter where you live it will be worth your while to see this black beauty; knee action; no-draft ventilation; famous Fisher body. Price only $519.
NE. BRANCH L. P. STEUART, INC.
141 12th St. N.E. AT. 6200.

PONTIAC—1931 De Luxe Sedan; wire wheels, "Silver Flash" motor; very best condition; sacrifice, $119; terms, only $19 down. Evans Palmer, N. Y. and Fla. aves. ne.

PONTIAC $59
1929 Convertible Coupe. Perfect condition throughout. Less than half price today only. SH. 3272.
WADE BUICK CO.,
Silver Spring, Md., op. B. & O. Station.

PONTIAC $245
Sleek, black 1933 8-cylinder Coach. Safety glass windshield and wings; strong, sturdy body; tastefully upholstered; clean inside and out; only 35,000 miles; a mechanic's special.
ADDISON CHEVROLET,
1437 Irving st. nw. ADams 5411.

PONTIAC $465
1935 Coupe. This car was just taken in and whether we say a lot or a little about it the fact remains that it's practically brand new. Shiny black finish, excellent rubber. Well, come and see it for yourself and you'll agree it's worth the asking price.
USED CAR MARKET,
8001 Georgia Ave. SH. 4181.
One Block Past District Line.

PONTIAC (X) 1937 4-door Touring Sedan. Equipped with radio and heater, electric clock, large roomy trunk, beautiful metallic gray finish, turret top, no-draft Fisher ventilation. New-car guarantee. Drastic price reduction.
NE. BRANCH L. P. STEUART, INC.
141 12th St. N.E. AT. 6200.

ROCKNE—1932 Sport Coupe; reconditioned throughout good tires. $135. Make your own terms.
MANHATTAN AUTO & RADIO
1706 7th St. NW. NO. 7557.

STUDEBAKER — 1934 Sedan; built-in trunk; black and chrome finish; best care. Only $639. Evans Palmer, N. Y. and Fla. aves. ne.

STUDEBAKER $349
"Dictator Six," 1934. Beautiful dark blue finish unscratched. All-steel body, safety-glass windshield and ventilators. Luxurious mohair upholstery spotless. Low mileage. Motor perfect. Two new tires and spare, practically new. Only $49 down and $21.11 monthly.
GARDNER-STUART MOTORS,
804 Bladensburg Rd. N.E. LIn. 8138.

STUDEBAKER—'31 Dict. Sedan, $89. Excellent condition throughout. Alber & McNeill, Inc., 1418 P st. nw. DE. 1447.

STUDEBAKER—1933 Royal Standard Cabriolet; rumble seat; excellent condition; only $169; terms, $39 down. Evans Palmer, N. Y. and Fla. aves. ne.

STUDEBAKER $69
1929 Six Sedan. Wire wheels, mechanically perfect, clean interior, excellent tires and battery; this car is a real steal at this sacrifice price.
L. P. STEUART, INC.,
1325 14TH ST. NW. DE. 4803.

TERRAPLANE $250
1934 4-door Sedan, priced at the record-breaking low of only $250, and it's in perfect condition.
ROSEN MOTOR CO.,
1811 Rhode Island Ave. N.E. NOrth 2337.

TERRAPLANE $250
1933 2-Door Sedan. The "fella" who buys this car is going to be a bit proud of its "good looks"—a bit boastful of its fine performance and he's going to be tickled with the low price.
RICE MOTOR CO.,
Hudson-Terraplane Dealer.
1423 Irving St. NW. COl. 10324.

USED CARS AT LOWEST PRICES—Every car reduced. Wolfe Motor Co., 8617 Georgia ave. SH. 3400.

STANLEY H. HORNER, INC.
Used Car Department.
1111 14th St. N.W. and 1529 14th St. N.W.

Post Classified Ads—National 4200.

Sale—Automobiles 98

150 CARS to select from, Coast-In, Inc., 2 locations, 1355 Conn. ave.-6th and Fla. ave. ne.

EVERY DAY IS BARGAIN DAY at Arcade Pontiac Co., 1419 Irving st. nw. AD. 0575.

16TH ANNIVERSARY SALE Used Cars. OURISMAN CHEVROLET CO., 625 H st. ne. and 14th at P st. nw.

LEE D. BUTLER, 1137 18th St. NW., Dist. 1218. "My used cars make good or I do." A large assortment to choose from.

For Better Used Cars See
WALLACE MOTOR CO.
1520 14th St. N.W. POt. 3900

Chevrolet—No Down Payment.
Just take over my notes on my Master De Luxe Sedan Perfect cond.; good tires; splendid appearance; ready to roll. Call Mr. Shults, 1260 22d st. nw. ME. 0400.

Talk of the Town
Our Used Car Values
LUSTINE-NICHOLSON,
Hyattsville, Md. GR. 2300.

WEEK-END SPECIALS.
Now is a good opportunity to buy good transportation for as low as $25. 1930 and 1931 models, in good running condition. You can save money on these wrecking prices.
INCHES MOTOR CO.,
921 Thayer Ave. Silver Spring, Md.

1935 FORD
DE LUXE COACH WITH TRUNK
$419
Beautiful gunmetal gray finish; mechanically in A-1 condition. Very economical to operate; had one owner that has taken very good care of this car. Open evenings.
L. P. Steuart, Inc.
1325 14th St. N.W. DE. 4803

CHRYSLER $125 Down
$35 Monthly
Or your old car as down payment.

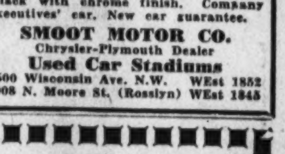

De luxe 4-door touring sedan with built-in trunk. 1936 eight cylinder. Black with chrome finish. Company executives' car. New car guarantee.
SMOOT MOTOR CO.
Chrysler-Plymouth Dealer
Used Car Stadiums
4500 Wisconsin Ave. N.W. WEst 1852
1908 N. Moore St. (Rosslyn) WEst 1845

1933 Dodge
SEDAN
$345
Beautiful opalescent finish; new seat covers; very good tires; economical to operate. This is a real sturdy car that has lots of unused miles.
L. P. Steuart, Inc.
1325 14th St. N.W. DE. 4803
Open Evenings

Wholesale Prices
Pick your car today. A small deposit will hold it.
3 DAYS ONLY
1936 Fords
Full Price $399 No More No Less
Your Car in Trade
Reconditioned and Ready to Go

IT'S A CUT-PRICE PROPOSITION
1935 Fords
All One Price $299 No More No Less
Fordor Trunks, Coaches, Coupes, Etc.
$4 Down, $5 Per Week

IT'S A CUT-PRICE PROPOSITION
1934 FORDS and CHEVROLETS
All One Price $239 No More No Less
20 TO SELECT FROM
$3.75 Down, $4 Per Week
1933 FORDS, $199
All one price, Tudors, Fordors, Coupes.
Full allowance for your car on any car in stock.
25 FORDS "MODEL A"
$39 EACH
Open Till 10 P. M.
CAPITOL MOTORS, Inc.
215 Pa. Ave. S.E.
Lincoln 0302

1935 Chevrolet
COACH
$489
Spotless mohair upholstery; no draft ventilation; turret top; mechanically perfect; economical to operate and ready for any test.
L. P. Steuart, Inc.
1325 14th St. N.W. DE. 4803
Open Evenings

Auto Trucks & Tractors 99

CHEVROLET—1934 Dump Truck. This truck has been reconditioned in our modern plant and ready to go to work. The price has been reduced to $425 for quick sale.
ANACOSTIA MOTORS,
1325 Good Hope Rd. S.E. LI. 2077.

TRUCKS—TRUCKS
SCORES TO CHOOSE FROM
—All Makes
—All Sizes
—All Body Styles
SEE OUR TODAY'S BARGAINS.
STERRETT OPERATING SERVICE, INC.,
30 M STREET N.E. MEtropolitan 0563.
T-R-U-C-K-S

YOUTH!

for every woman regardless of age or income, as expressed in Thrift Shop Fashions

It's a spring to look young and to feel young—and fashion plays right into your hands. And it's not a matter of price either—skilled designers have created vibrant new clothes for you regardless of how much or how little you pay. The Hecht Co.'s Thrift Shops make a fine art of bringing you the season's high fashions at down-to-earth prices! Take the navy blue sheer afternoon dress with its interesting new sleeves and the white flower at the throat—it's as young as springtime and who'd guess its price to be just $10.95! And the slim young coat with its flattering young fur—nobody would believe its price tag was a mere $15! Take our word for it—it's easy to look young this spring—at your own price!

Yes! Sizes for women as well as misses!

THRIFT SHOP
COATS
$15.00

THRIFT SHOP
DRESSES
$10.95

Nubbed wool coat with a pull through ascot scarf. In navy blue or black in women's sizes from 34½ to 45½.
$15

$10.95
Women's sheer dress with flower printed crepe slip and flower corsage at the new lower neckline. Sizes 18½ to 24½.

(Right) The navy sheer dress with the white flowers—and interesting ric-rac bound sleeves. In sizes for misses, 14 to 20.
$10.95

(Far Right) The Ballerina back coat with a decided flare and flattering fur collar. In bright blue, grey or shrimp in sizes
$15

See These and Other Authentic Spring Fashions Displayed in our Seventh and F Street Windows.

THIRD FLOOR

THE HECHT CO.
F STREET at SEVENTH
NATIONAL 5100

NO. 20 OF A SERIES OF INFORMATIVE AND AUTHENTIC FASHION PRESENTATIONS FOR SPRING — COPYRIGHT 1937 BY THE HECHT CO. — WASHINGTON, D. C.